



US00D875656S

(12) **United States Design Patent**
Wang et al.

(10) **Patent No.:** **US D875,656 S**

(45) **Date of Patent:** **** Feb. 18, 2020**

(54) **TIRE**

(71) Applicant: **Shandong Linglong Tyre Co., Ltd.,**
Zhaoyuan (CN)

(72) Inventors: **Feng Wang, Zhaoyuan (CN); Jingjing Liu, Zhaoyuan (CN); Xueling Zhang, Laizhou (CN); Hongling Feng, Heze (CN); Xiaogang Ma, Zhaoyuan (CN); Haitao Sui, Zhaoyuan (CN)**

(**) Term: **15 Years**

(21) Appl. No.: **29/639,079**

(22) Filed: **Mar. 2, 2018**

(51) **LOC (12) Cl.** **12-15**

(52) **U.S. Cl.**
USPC **D12/588**

(58) **Field of Classification Search**
USPC D12/586, 588, 589, 590, 591, 595, 601, D12/90
CPC B60C 11/032; B60C 11/0381; B60C 11/0388
See application file for complete search history.

(56) **References Cited**

U.S. PATENT DOCUMENTS

D261,492 S * 10/1981 Remy D12/587
D304,558 S * 11/1989 Fukumoto D12/588

D370,439 S * 6/1996 Feider D12/588
D414,446 S * 9/1999 Kemp, Jr. D12/588
D428,368 S * 7/2000 Harris D12/586
D451,860 S * 12/2001 Schuster D12/600
D609,175 S * 2/2010 Feider D12/586
D610,077 S * 2/2010 Tobino D12/601
D613,680 S * 4/2010 Dixon D12/588
D651,556 S * 1/2012 Westaway D12/586
D743,327 S * 11/2015 Schimmoeller D12/588
D811,992 S * 3/2018 Di-Mauro D12/588
D823,234 S * 7/2018 Bonko D12/587
D842,230 S * 3/2019 Cotton D12/588
D856,269 S * 8/2019 Hong D12/588

* cited by examiner

Primary Examiner — Robert M. Spear
(74) *Attorney, Agent, or Firm* — W&K IP

(57) **CLAIM**

The ornamental design for a tire, as shown and described.

DESCRIPTION

FIG. 1 is a perspective view of a tire;
FIG. 2 is a front view thereof;
FIG. 3 is a left side view thereof; and,
FIG. 4 is a detailed view thereof.

1 Claim, 4 Drawing Sheets

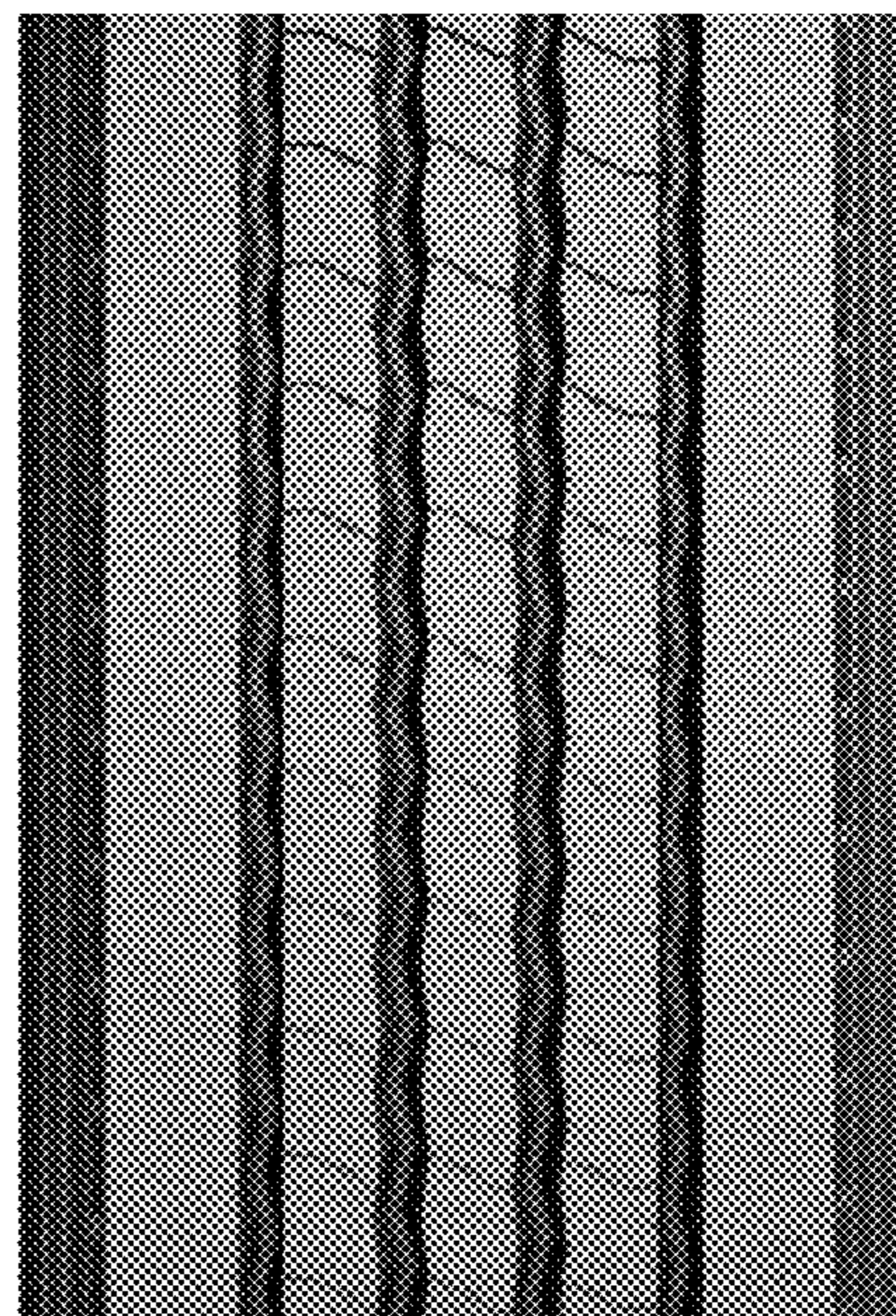



FIG. 1

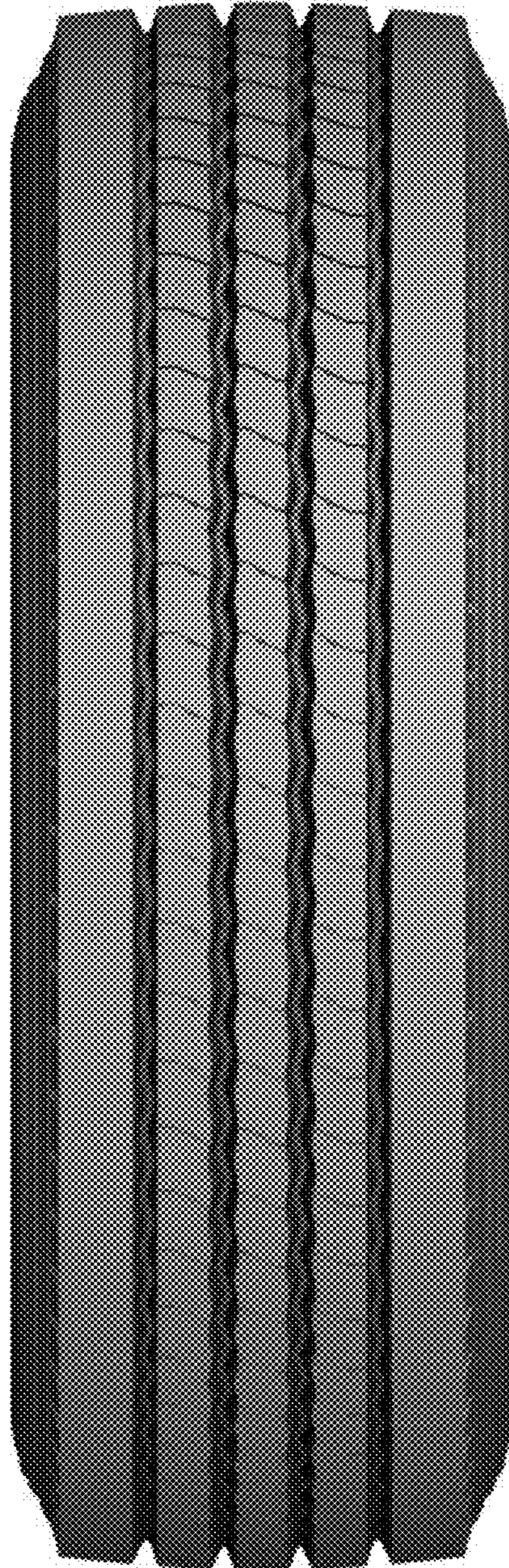

FIG.2



FIG.3

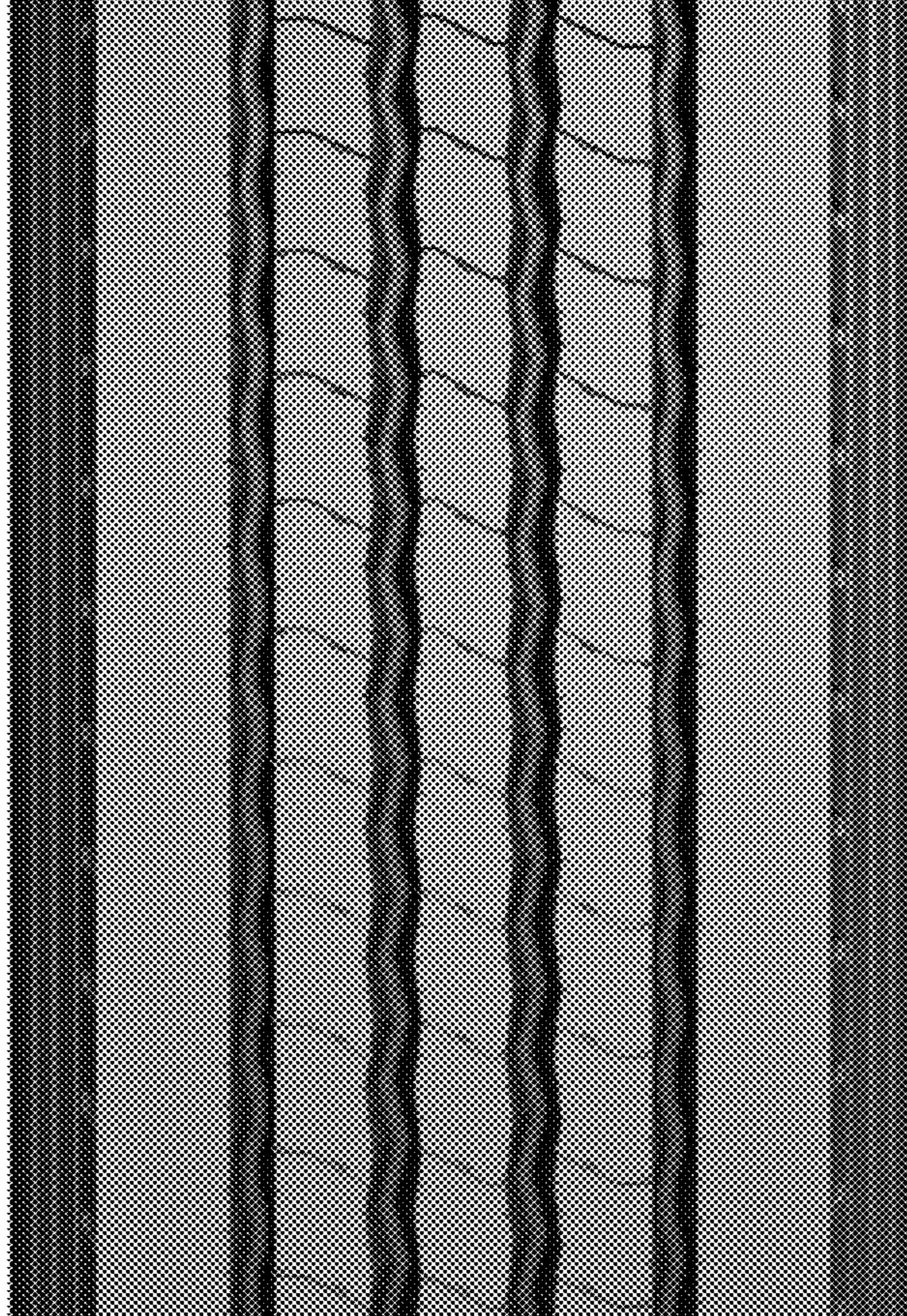

FIG.4