



US00D875655S

(12) **United States Design Patent**  
**Wang et al.**

(10) **Patent No.:** **US D875,655 S**

(45) **Date of Patent:** **\*\* Feb. 18, 2020**

(54) **TIRE**

(71) Applicant: **Shandong Linglong Tyre Co., Ltd.**,  
Zhaoyuan (CN)

(72) Inventors: **Feng Wang**, Zhaoyuan (CN); **Jingjing Liu**, Zhaoyuan (CN); **Xueling Zhang**, Laizhou (CN); **Hongling Feng**, Heze (CN); **Xiaogang Ma**, Zhaoyuan (CN); **Haitao Sui**, Zhaoyuan (CN)

(\*\*) Term: **15 Years**

(21) Appl. No.: **29/639,075**

(22) Filed: **Mar. 2, 2018**

(51) **LOC (12) Cl.** ..... **12-15**

(52) **U.S. Cl.**  
USPC ..... **D12/588**

(58) **Field of Classification Search**  
USPC ..... D12/586, 588, 589, 590, 591, 595, 601,  
D12/90  
CPC ..... B60C 11/032; B60C 11/0381; B60C  
11/0388  
See application file for complete search history.

(56) **References Cited**

**U.S. PATENT DOCUMENTS**

D370,439 S \* 6/1996 Feider ..... D12/588  
D385,235 S \* 10/1997 Young ..... D12/588

D397,647 S \* 9/1998 Young ..... D12/595  
D448,707 S \* 10/2001 Maziarka ..... D12/595  
D451,860 S \* 12/2001 Schuster ..... D12/600  
D481,992 S \* 11/2003 Harden, Jr. .... D12/595  
D605,108 S \* 12/2009 Brown ..... D12/588  
D610,077 S \* 2/2010 Tobino ..... D12/601  
D635,915 S \* 4/2011 Hamada ..... D12/588  
D667,779 S \* 9/2012 Murphy ..... D12/587  
D743,327 S \* 11/2015 Schimmoeller ..... D12/588  
D746,765 S \* 1/2016 Hutz ..... D12/588  
D755,116 S \* 5/2016 Wang ..... D12/588  
D815,021 S \* 4/2018 Oji ..... D12/588  
D828,290 S \* 9/2018 Reygrobellet ..... D12/588  
D843,313 S \* 3/2019 Cai ..... D12/590  
D856,269 S \* 8/2019 Hong ..... D12/588  
D856,270 S \* 8/2019 Chu ..... D12/588

\* cited by examiner

*Primary Examiner* — Robert M. Spear

(74) *Attorney, Agent, or Firm* — W&K IP

(57) **CLAIM**

The ornamental design for a tire, as shown and described.

**DESCRIPTION**

FIG. 1 is a perspective view of a tire;  
FIG. 2 is a front view thereof;  
FIG. 3 is a left side view thereof; and,  
FIG. 4 is a detailed view thereof.

**1 Claim, 4 Drawing Sheets**

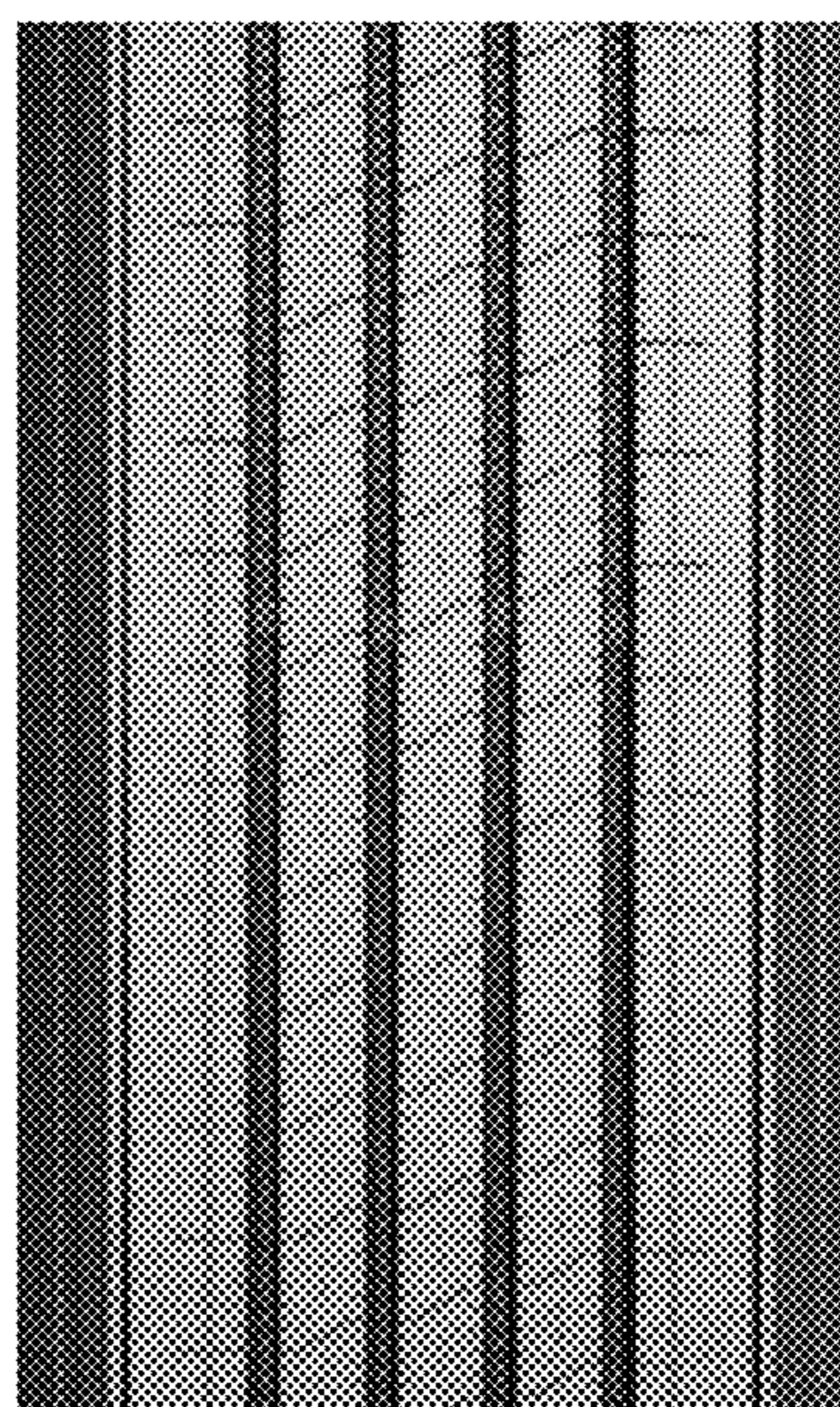



FIG. 1

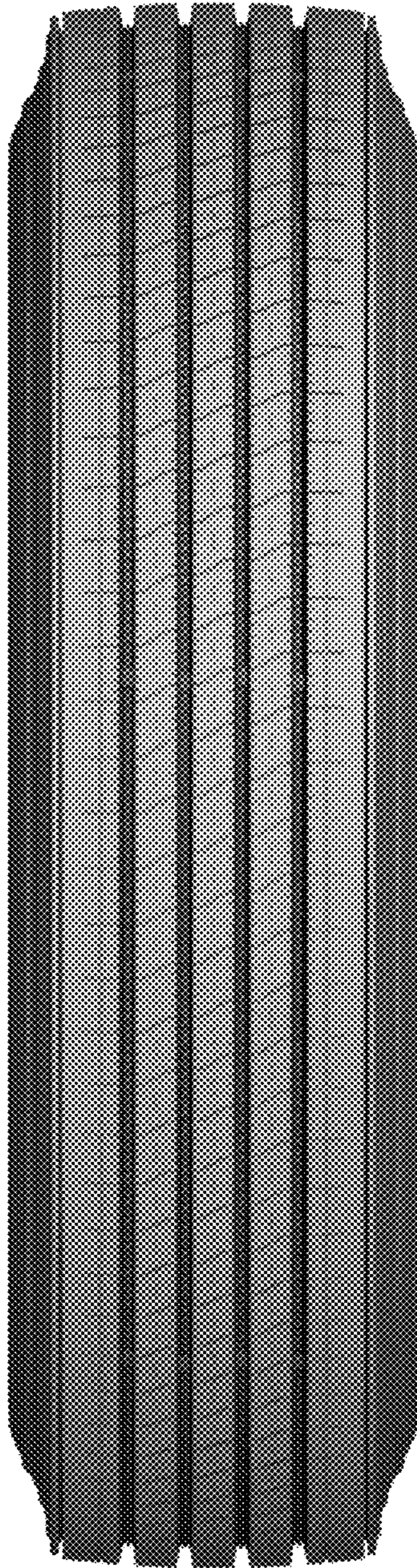

FIG.2



FIG.3

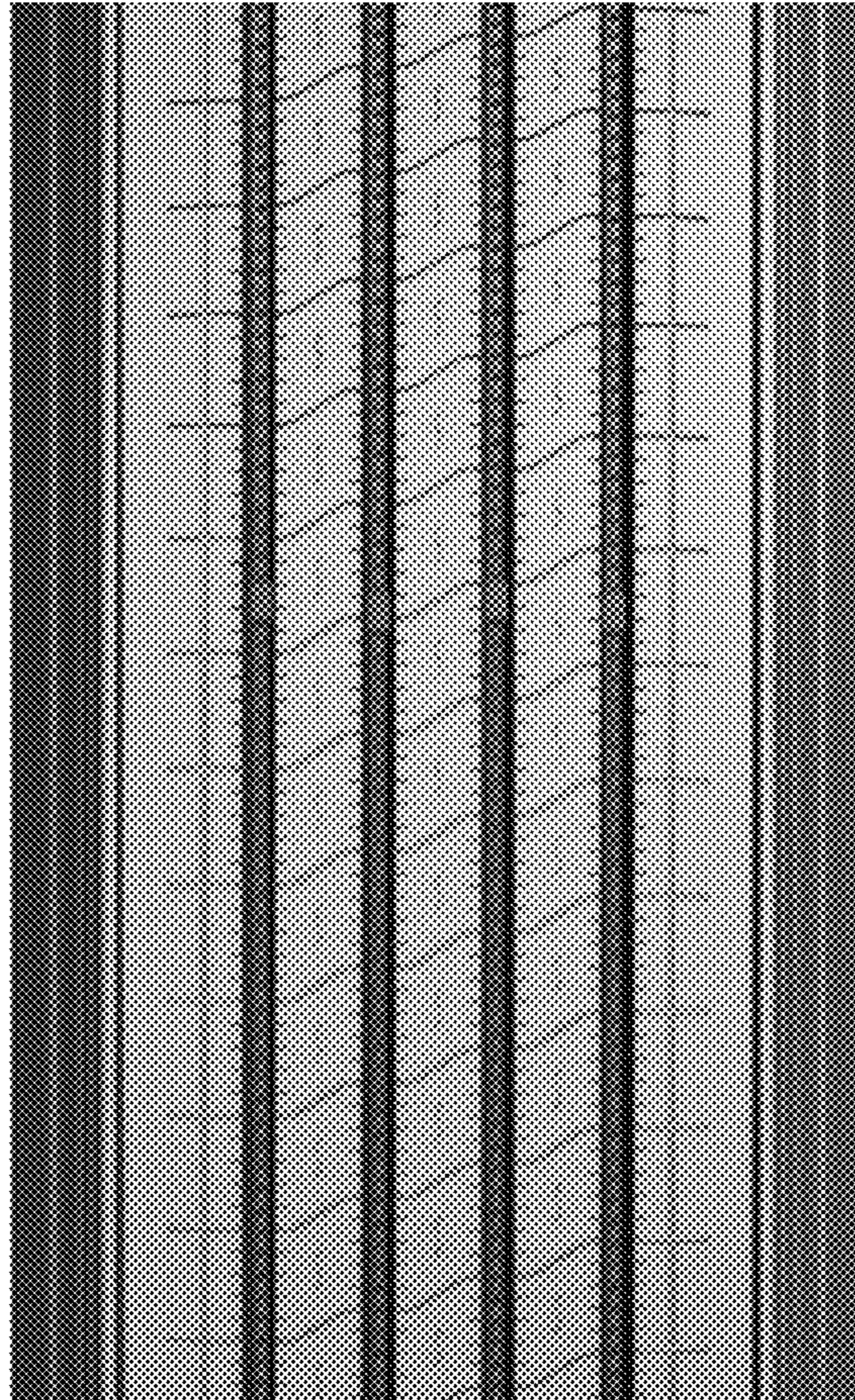

FIG.4