



US00D875652S

(12) **United States Design Patent**  
**Geng et al.**

(10) **Patent No.:** **US D875,652 S**

(45) **Date of Patent:** **\*\* Feb. 18, 2020**

(54) **ALL-TERRAIN VEHICLE TIRE**

(71) Applicant: **HEBEI WANDA TYRE CO., LTD,**  
Xingtai (CN)

(72) Inventors: **Peng Geng,** Xingtai (CN); **Weina Hu,**  
Xingtai (CN)

(73) Assignee: **HEBEI WANDA TYRE CO., LTD,**  
Xingtai (CN)

(\*\*) Term: **15 Years**

(21) Appl. No.: **29/676,152**

(22) Filed: **Jan. 9, 2019**

(30) **Foreign Application Priority Data**

Jul. 10, 2018 (CN) ..... 2018 3 0370391

(51) **LOC (12) Cl.** ..... **12-15**

(52) **U.S. Cl.**  
USPC ..... **D12/579**

(58) **Field of Classification Search**  
USPC ..... D12/579, 596, 597, 602, 603  
CPC ..... B60C 11/01; B60C 11/0306; B60C 11/11  
See application file for complete search history.

(56) **References Cited**

**U.S. PATENT DOCUMENTS**

D450,273 S \* 11/2001 Guspodin ..... D12/579  
D580,347 S \* 11/2008 Lo ..... D12/579

D763,177 S \* 8/2016 Chen ..... D12/579  
D766,167 S \* 9/2016 Chen ..... D12/579  
D780,098 S \* 2/2017 Sareen ..... D12/579  
D797,037 S \* 9/2017 Lo ..... D12/579  
D810,669 S \* 2/2018 Johnson ..... D12/579  
D832,197 S \* 10/2018 Guo ..... D12/579  
D859,297 S \* 9/2019 Liu ..... D12/579

\* cited by examiner

*Primary Examiner* — Robert M. Spear

(74) *Attorney, Agent, or Firm* — Gokalp Bayramoglu

(57) **CLAIM**

The ornamental design for all-terrain vehicle tire, as shown and described.

**DESCRIPTION**

FIG. 1 is a perspective view of all-terrain vehicle tire, showing my new design;  
FIG. 2 is a front view thereof;  
FIG. 3 is a right view thereof;  
FIG. 4 is a partial enlarged view of FIG. 2;  
FIG. 5 is a partial enlarged view of FIG. 3;  
FIG. 6 is a partial enlarged view of FIG. 1; and,  
FIG. 7 is a cross-section view taken along the line A-A in FIG. 2.

The broken lines indicating an enlargement portion of the design form no part of the claimed design.

**1 Claim, 7 Drawing Sheets**

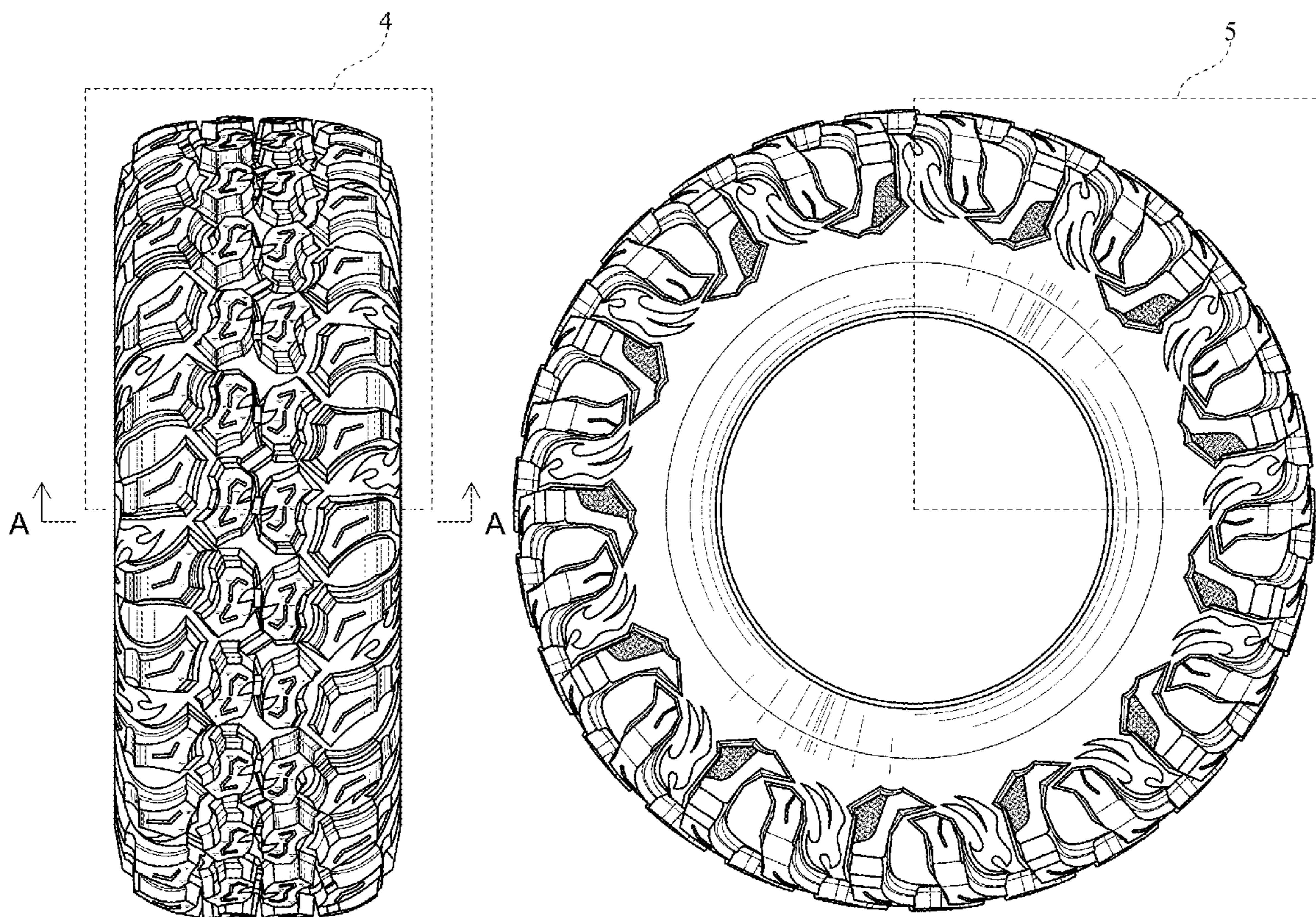

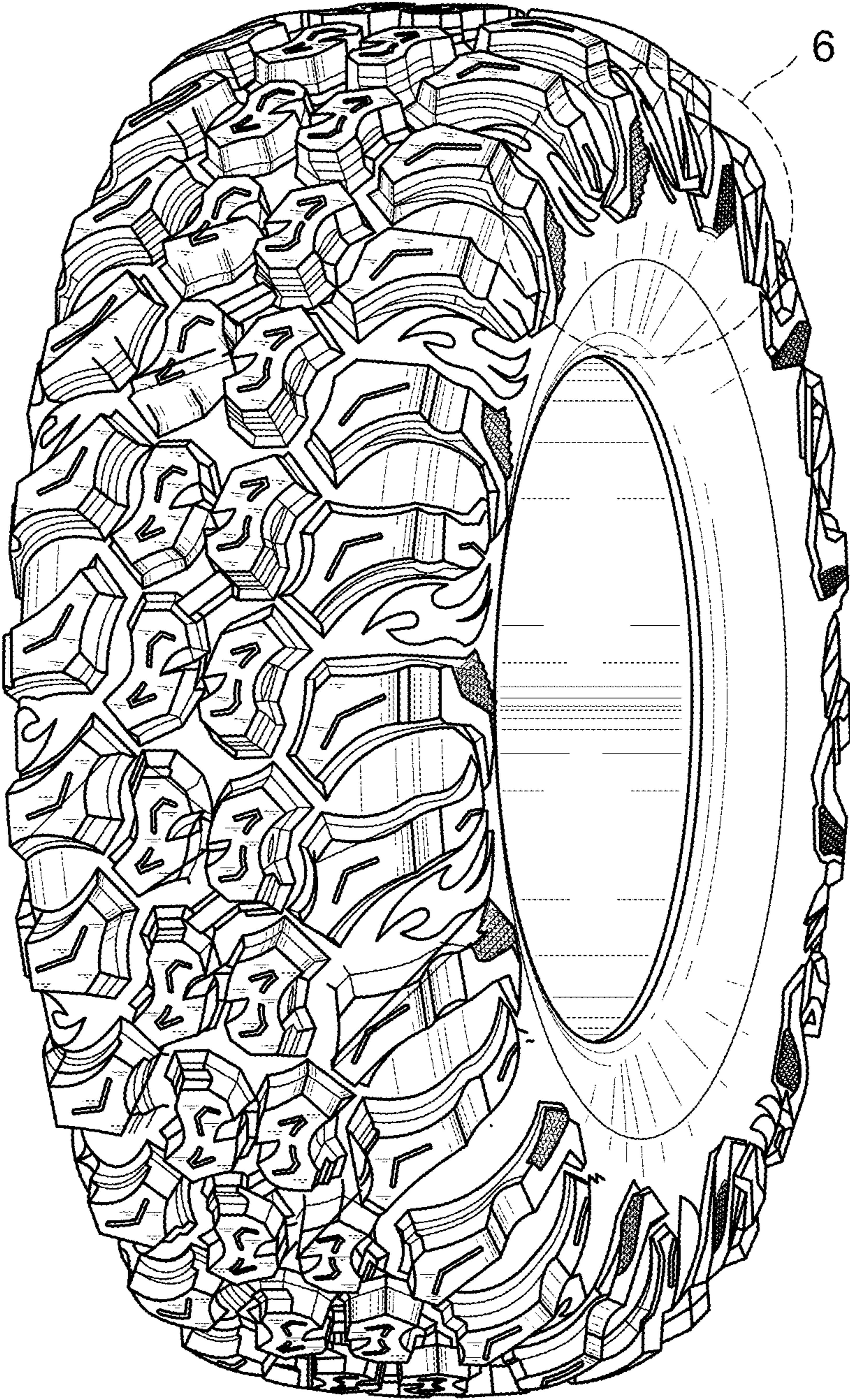

Fig. 1

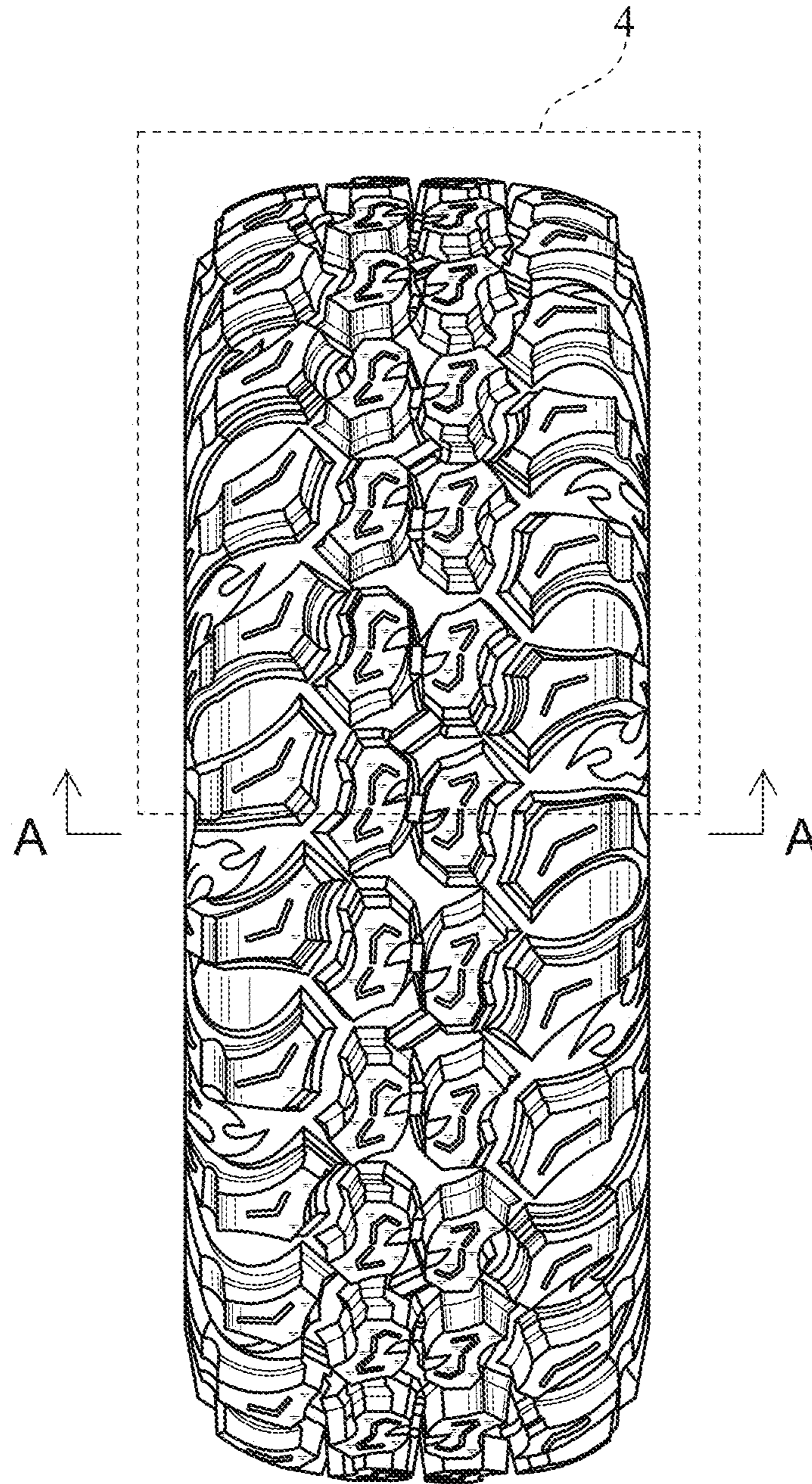

Fig. 2

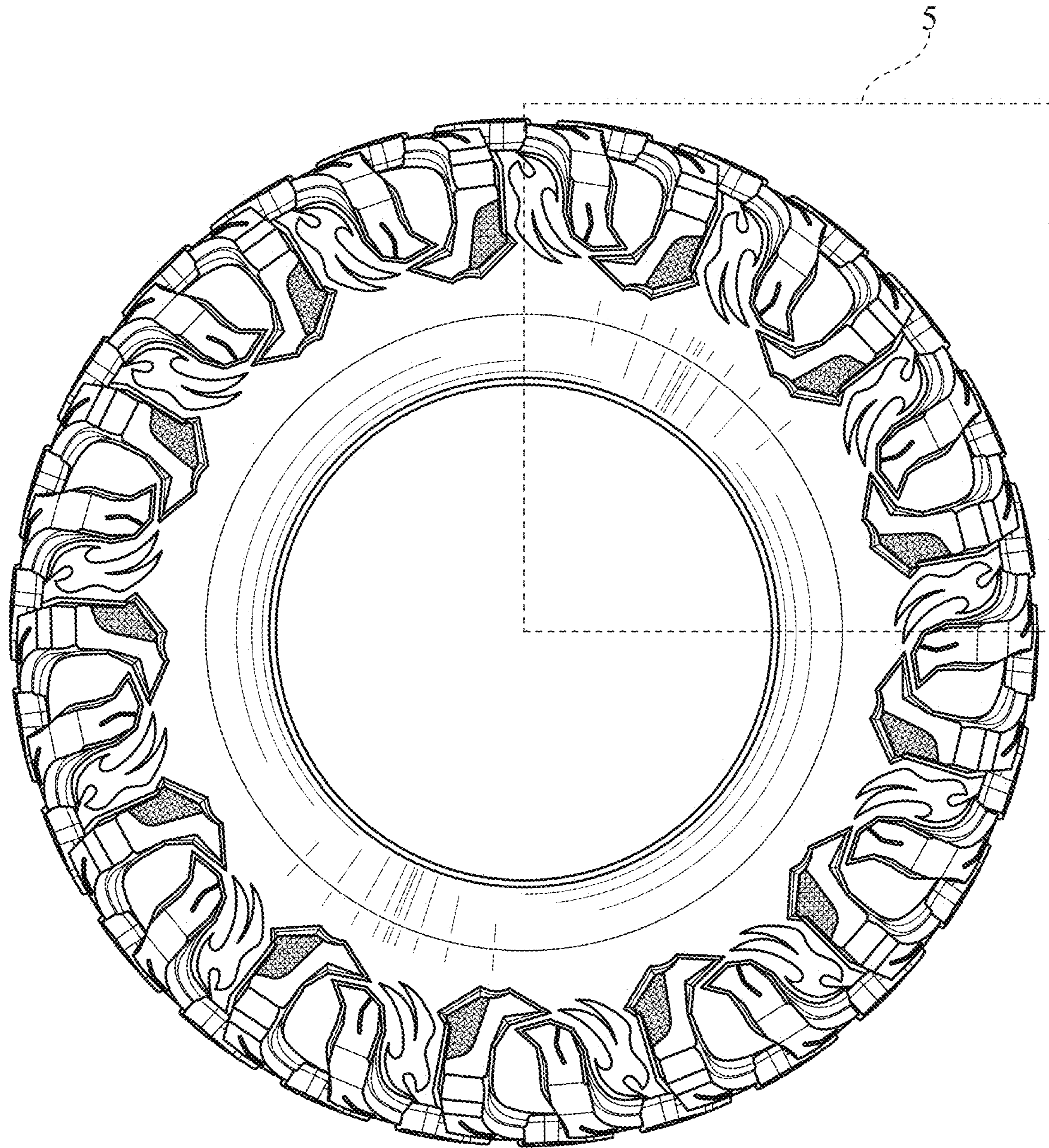

Fig. 3

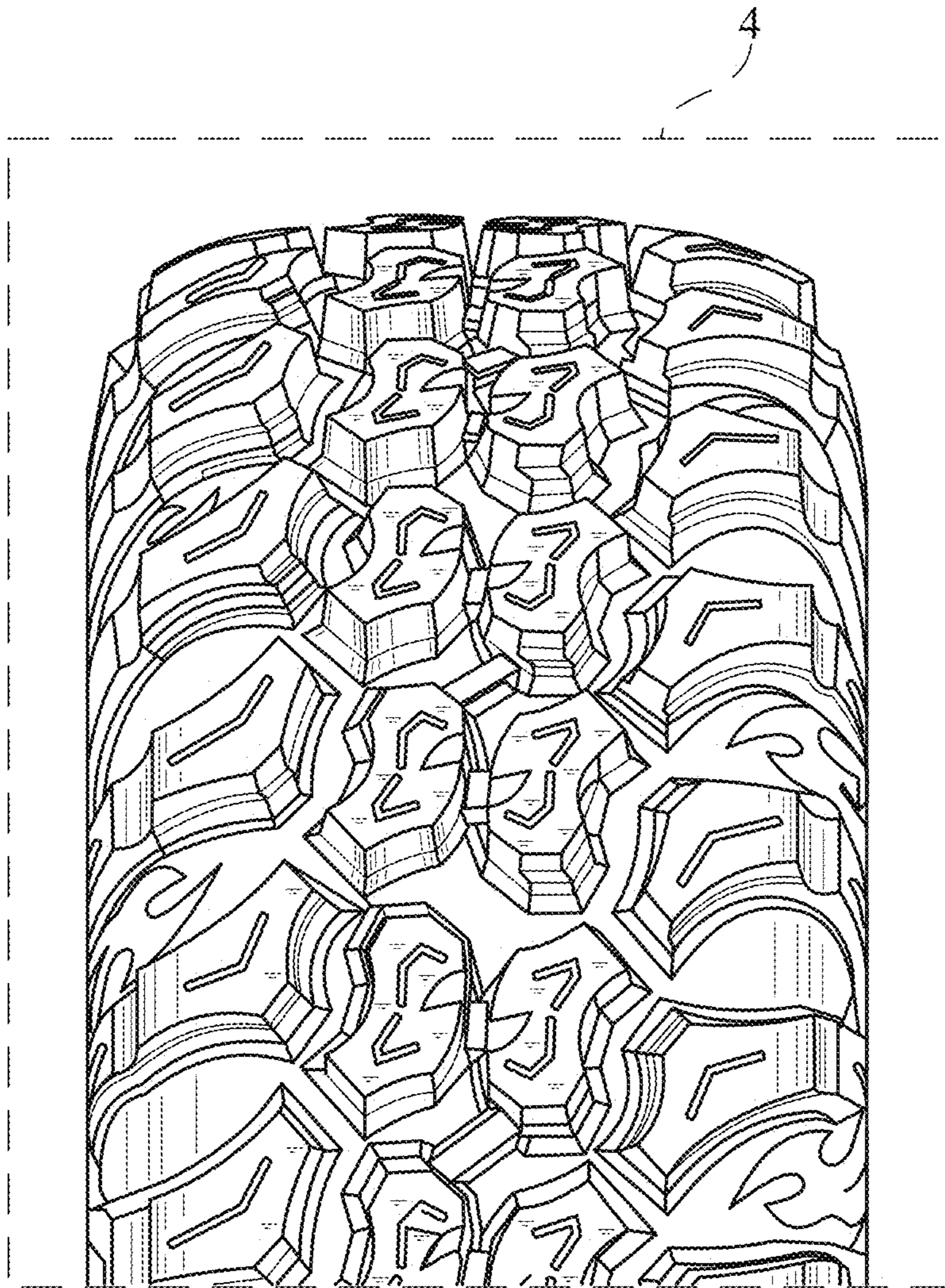

Fig. 4

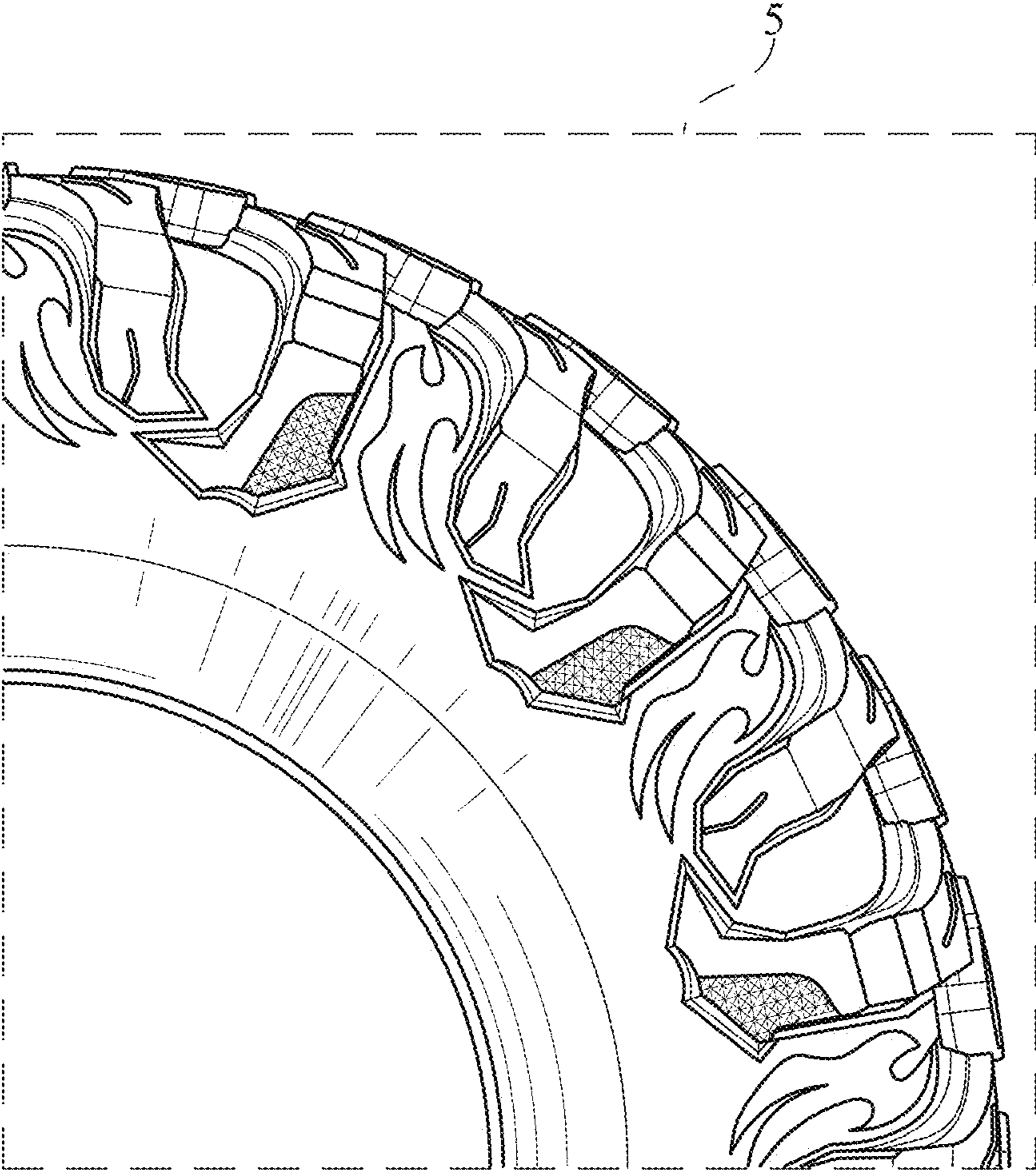

Fig. 5

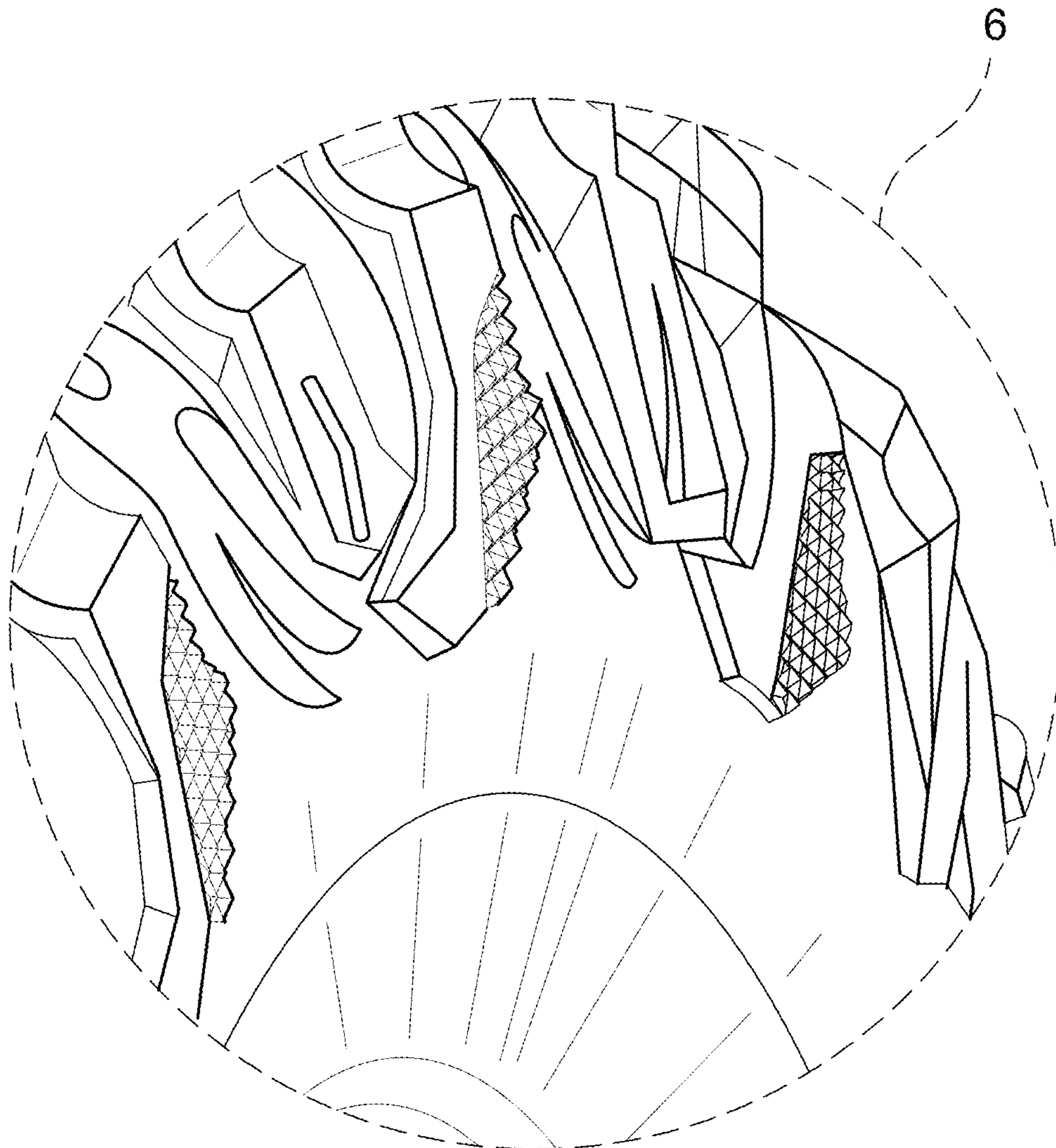

Fig. 6

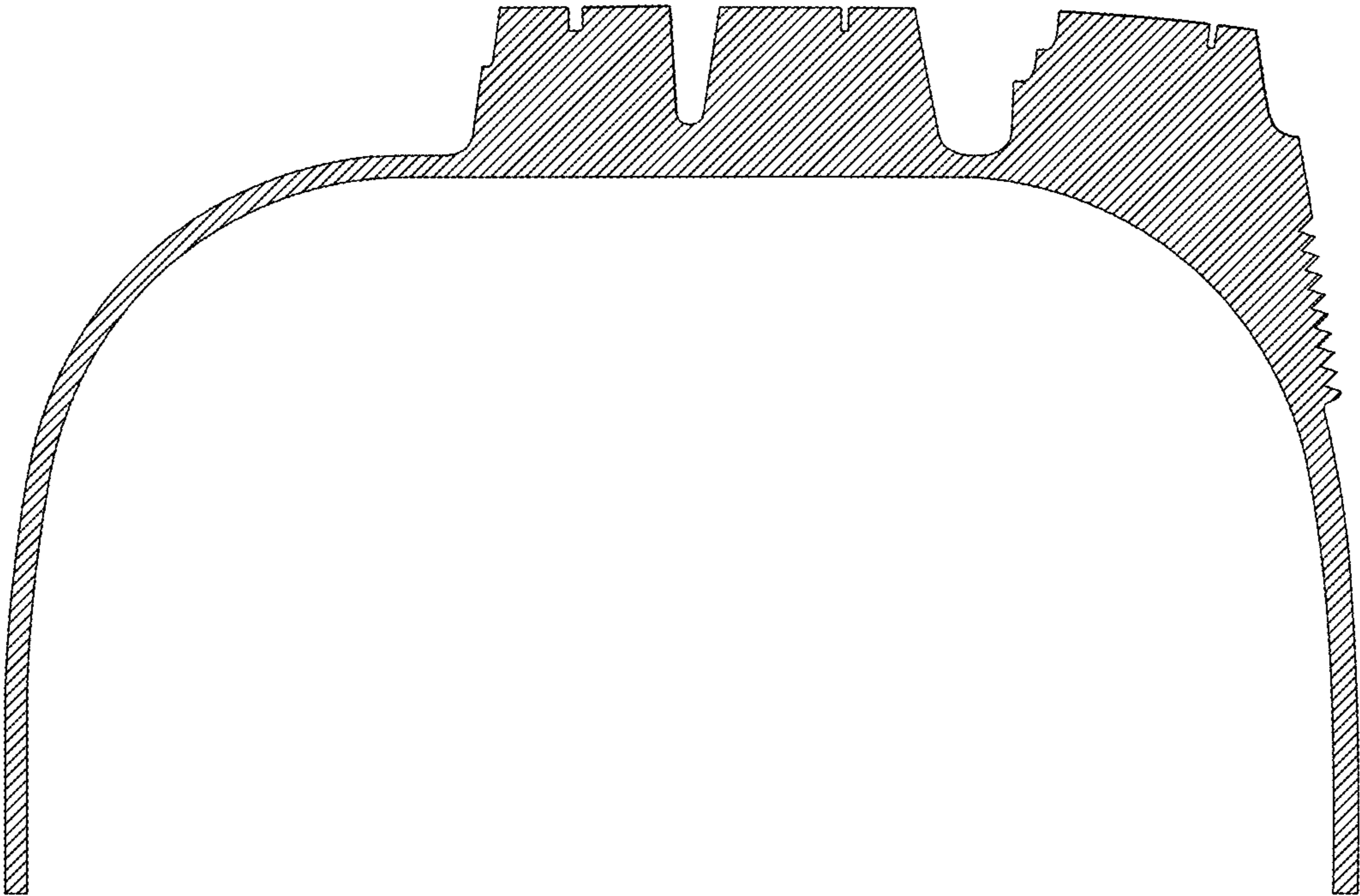

Fig. 7