



US00D875651S

(12) **United States Design Patent** (10) **Patent No.:** **US D875,651 S**
Bonifas (45) **Date of Patent:** **** Feb. 18, 2020**

(54) **TIRE TREAD**

(71) Applicant: **COOPER TIRE & RUBBER COMPANY**, Findlay, OH (US)

(72) Inventor: **Patrick J. Bonifas**, Findlay, OH (US)

(73) Assignee: **COOPER TIRE & RUBBER COMPANY**, Findlay, OH (US)

(**) Term: **15 Years**

(21) Appl. No.: **29/657,191**

(22) Filed: **Jul. 19, 2018**

(51) **LOC (12) Cl.** **12-15**

(52) **U.S. Cl.**
USPC **D12/579**

(58) **Field of Classification Search**
USPC D12/568, 574-604
CPC Y10T 152/10027; B60C 1/0016; B60C 11/0306; B60C 11/0302; B60C 3/06; B60C 9/17

See application file for complete search history.

(56) **References Cited**

U.S. PATENT DOCUMENTS

D261,383 S	10/1981	Amarger	
D279,891 S	7/1985	German et al.	
D340,436 S	10/1993	Baus	
D385,520 S	10/1997	Scheuren et al.	
D389,103 S	1/1998	Hashimoto et al.	
D402,239 S	12/1998	Le et al.	
D444,109 S	6/2001	De Coninck et al.	
D444,432 S *	7/2001	Warchol	D12/602
D444,743 S	7/2001	Labbe et al.	
D457,128 S	5/2002	Robert et al.	
D462,655 S	9/2002	Zurita	
D493,415 S	7/2004	Noailly	
D500,472 S	1/2005	Campana et al.	
D512,369 S	12/2005	Lo	
D551,161 S	9/2007	Beaubras et al.	

D570,767 S	6/2008	Miyazaki et al.	
D593,485 S	6/2009	Davidson, Jr. et al.	
D606,928 S	12/2009	Song	
D610,071 S	2/2010	Song	
D633,860 S	3/2011	Su	
D638,352 S *	5/2011	Osaka	D12/579
D662,876 S *	7/2012	Larregain	D12/602

(Continued)

FOREIGN PATENT DOCUMENTS

CN	200930119569.X	6/2010
CN	201230247853.7	3/2013

(Continued)

Primary Examiner — Lakiya G Rogers

Assistant Examiner — John A Voytek

(74) *Attorney, Agent, or Firm* — Fay Sharpe LLP

(57) **CLAIM**

The ornamental design for a tire tread, as shown and described.

DESCRIPTION

FIG. 1 is a perspective view of a tire including the tire tread of the present application taken from the front;

FIG. 2 is a front view thereof;

FIG. 3 is a side view thereof, the opposite side being identical;

FIG. 4 is an enlarged partial, perspective view taken from the front and side thereof;

FIG. 5 is an enlarged, partial front view thereof; and,

FIG. 6 is an enlarged, partial side view thereof.

The broken lines and the region between the broken lines defining the inner bead and the sidewall depict subject matter that forms no part of the claimed tire tread design, and are included for the purpose of illustrating the full tire. Likewise, the tire interior forms no part of the claim. The tread pattern is understood to repeat uniformly throughout the circumference of the tire.

1 Claim, 6 Drawing Sheets

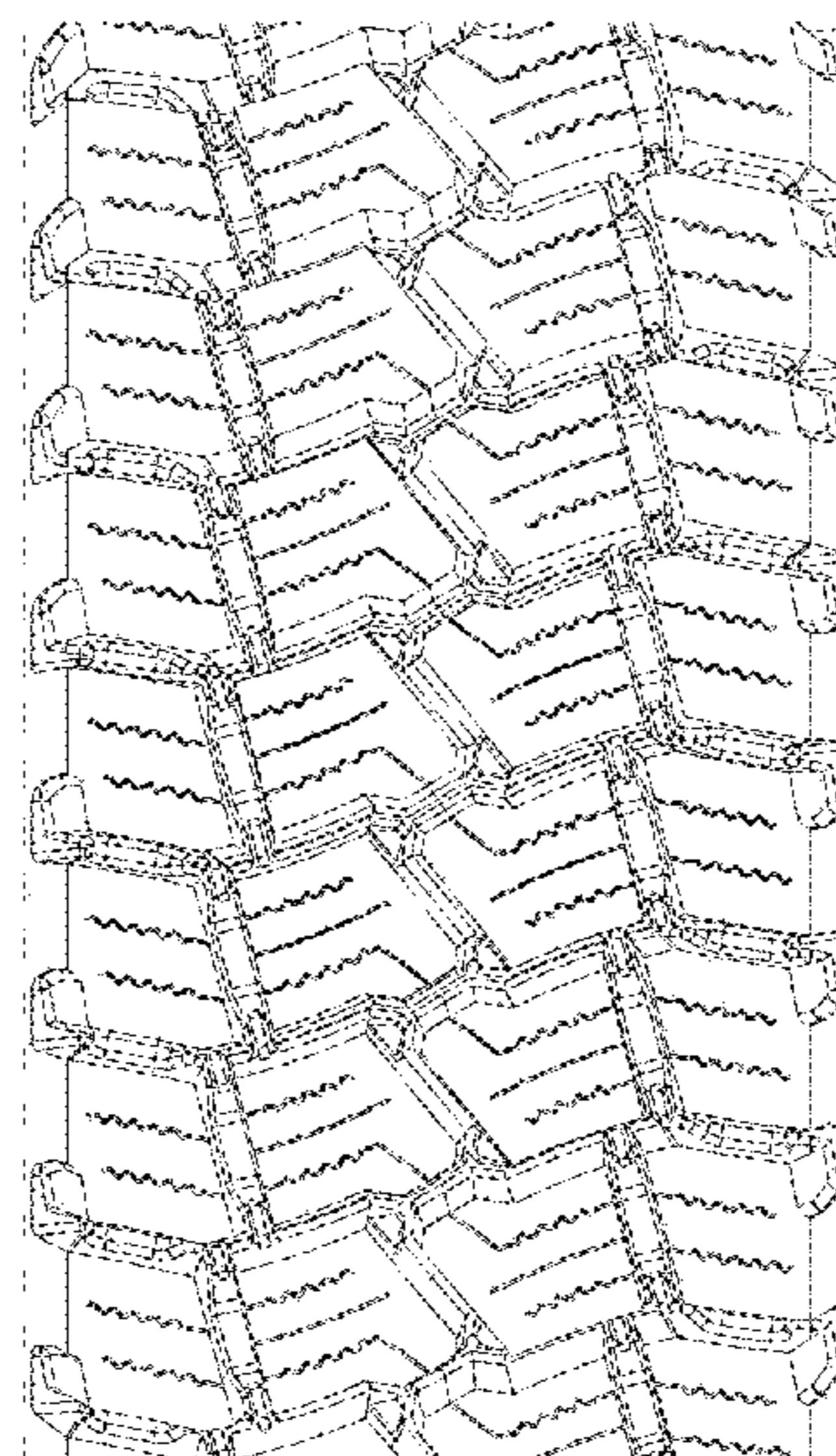
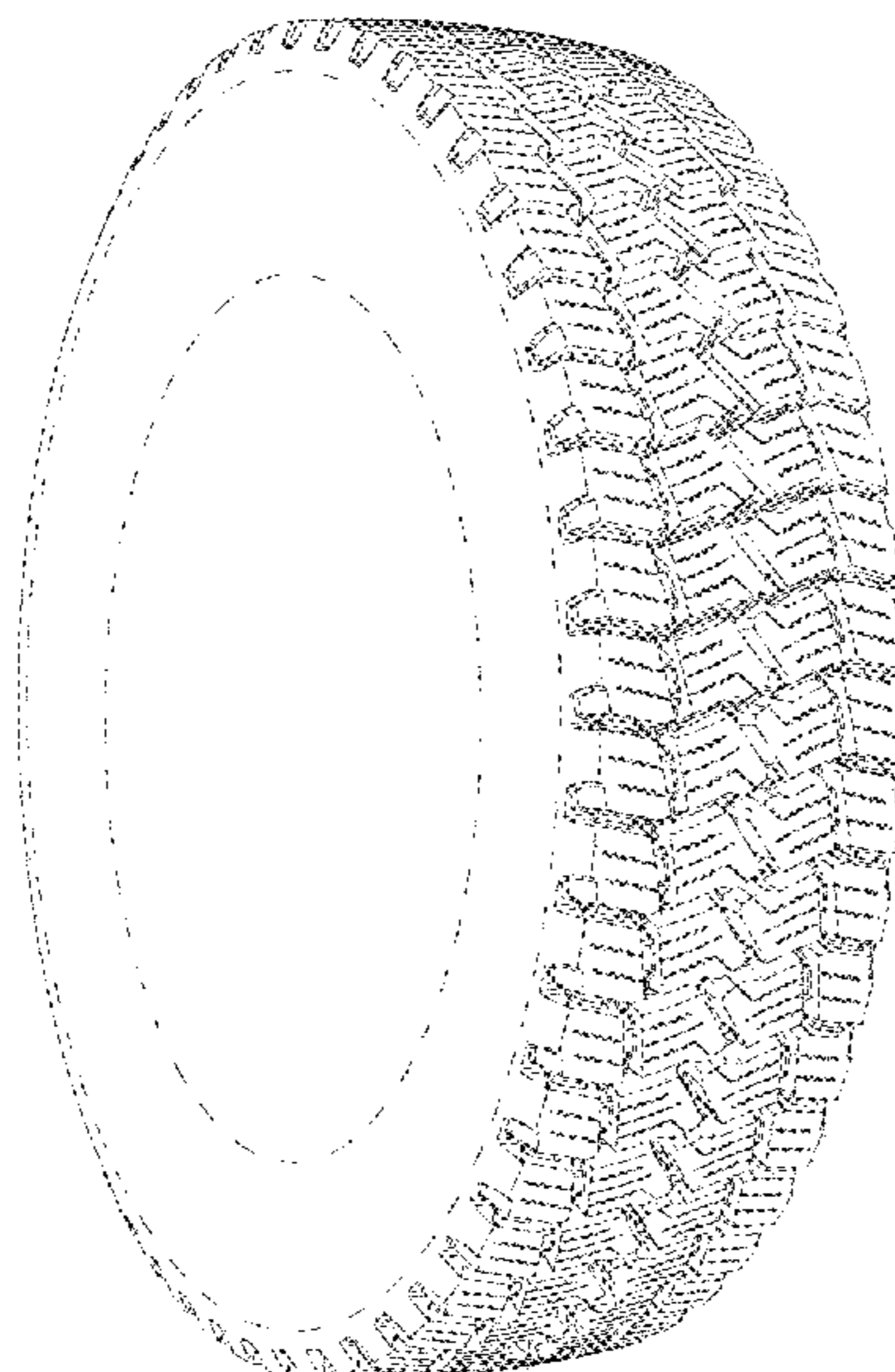

(56)

References Cited

U.S. PATENT DOCUMENTS

D710,296 S 8/2014 Bani Hani et al.
D730,272 S 5/2015 Fleckner
D742,812 S * 11/2015 Hutz D12/602
D762,556 S 8/2016 Dixon et al.
D767,474 S * 9/2016 Reim D12/579
D768,561 S 10/2016 Brown et al.
D788,688 S * 6/2017 Schultz D12/579
D791,681 S * 7/2017 Zhang D12/501
D792,334 S 7/2017 Fujioka
D795,795 S 8/2017 Robbins
D798,230 S 9/2017 Fujioka
D799,411 S 10/2017 Dixon et al.
D805,024 S * 12/2017 Lo D12/579
D832,776 S * 11/2018 Louzri D12/596
D834,508 S * 11/2018 Wang D12/579

FOREIGN PATENT DOCUMENTS

CN 201730302285.9 12/2017
CN 201730359066.4 12/2017
EM RDC 2/2018
004719151-0001

* cited by examiner

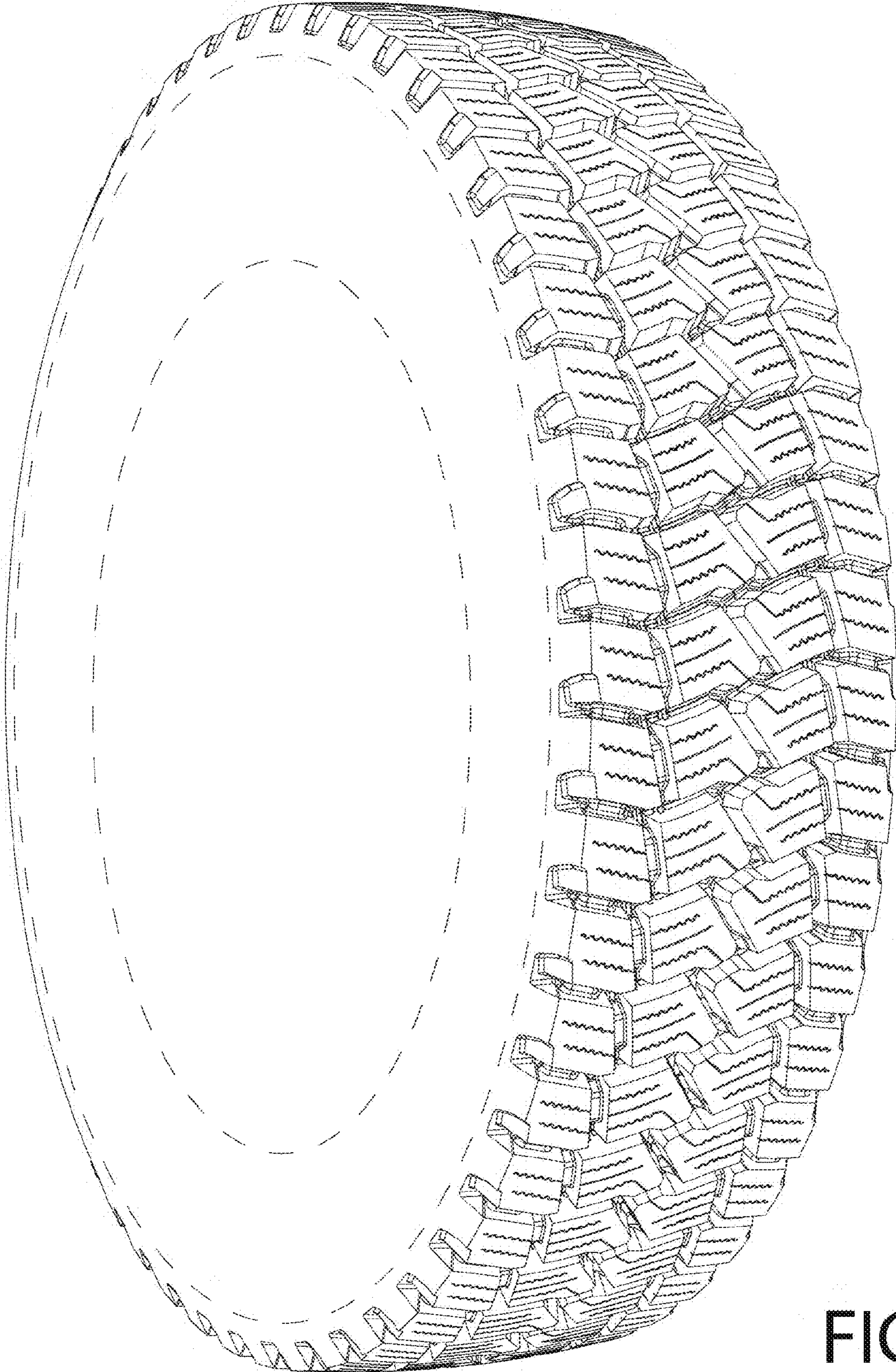

FIG. 1

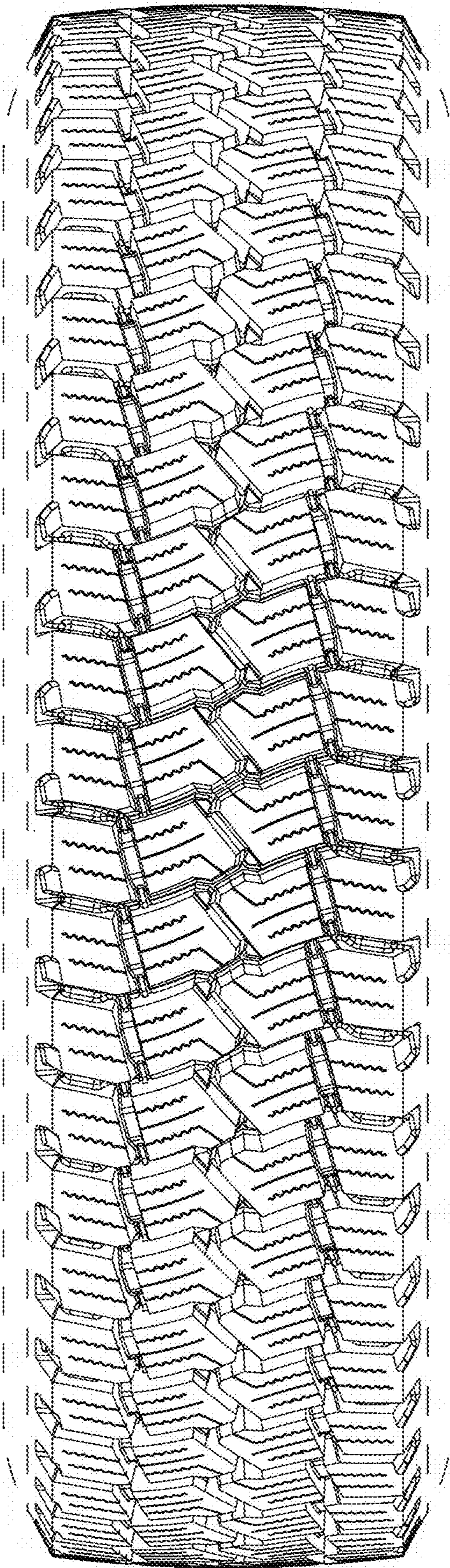

FIG. 2

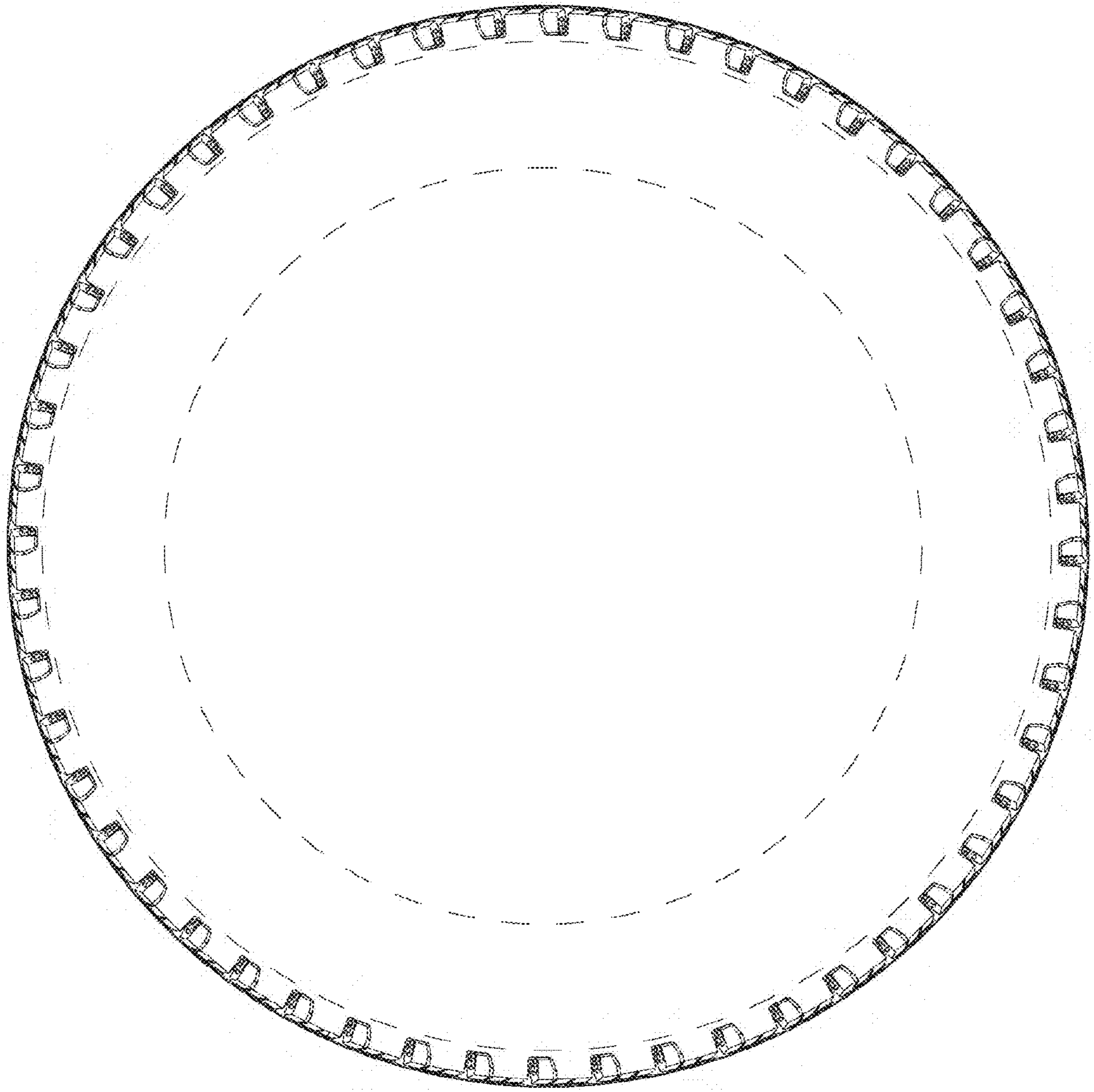

FIG. 3

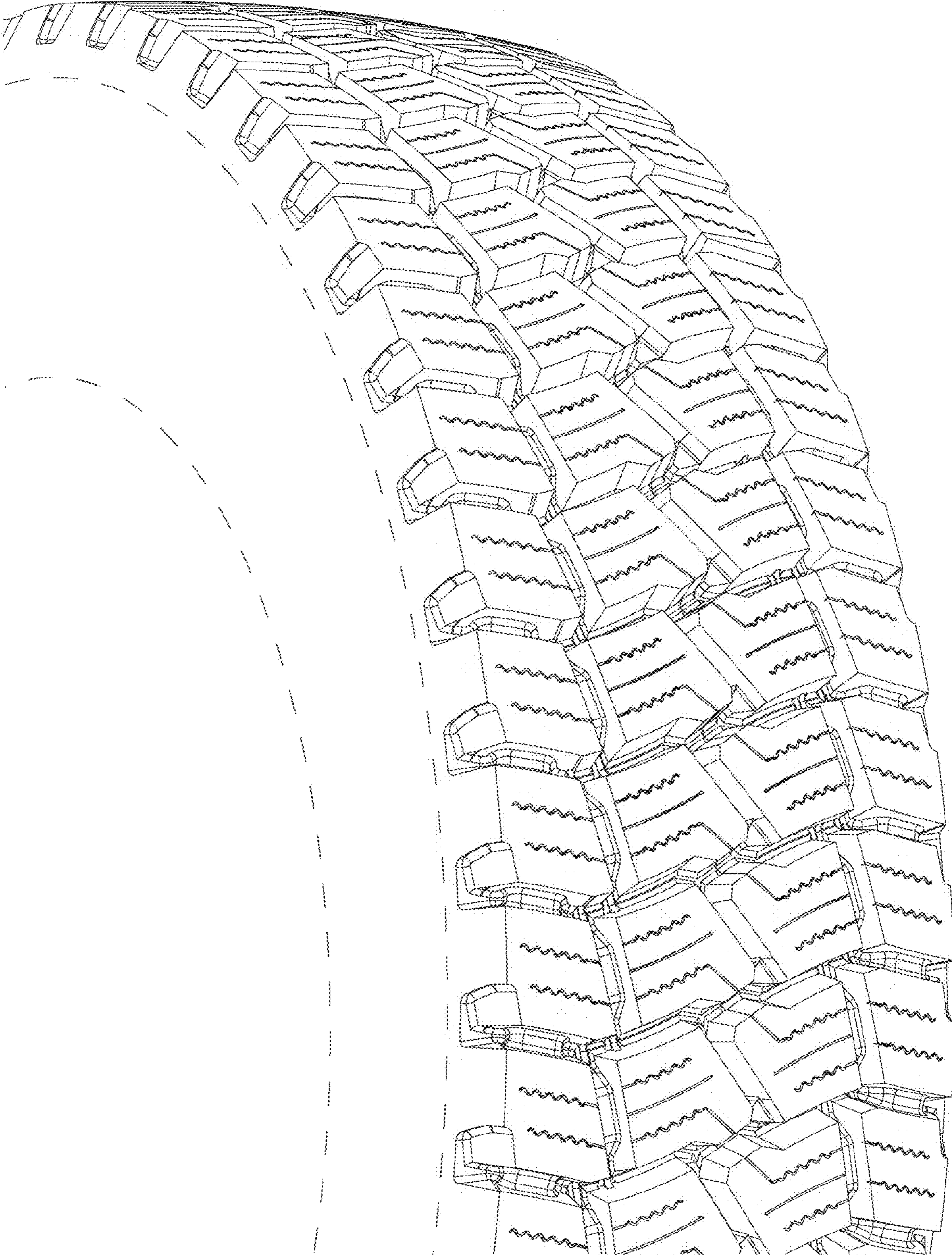

FIG. 4

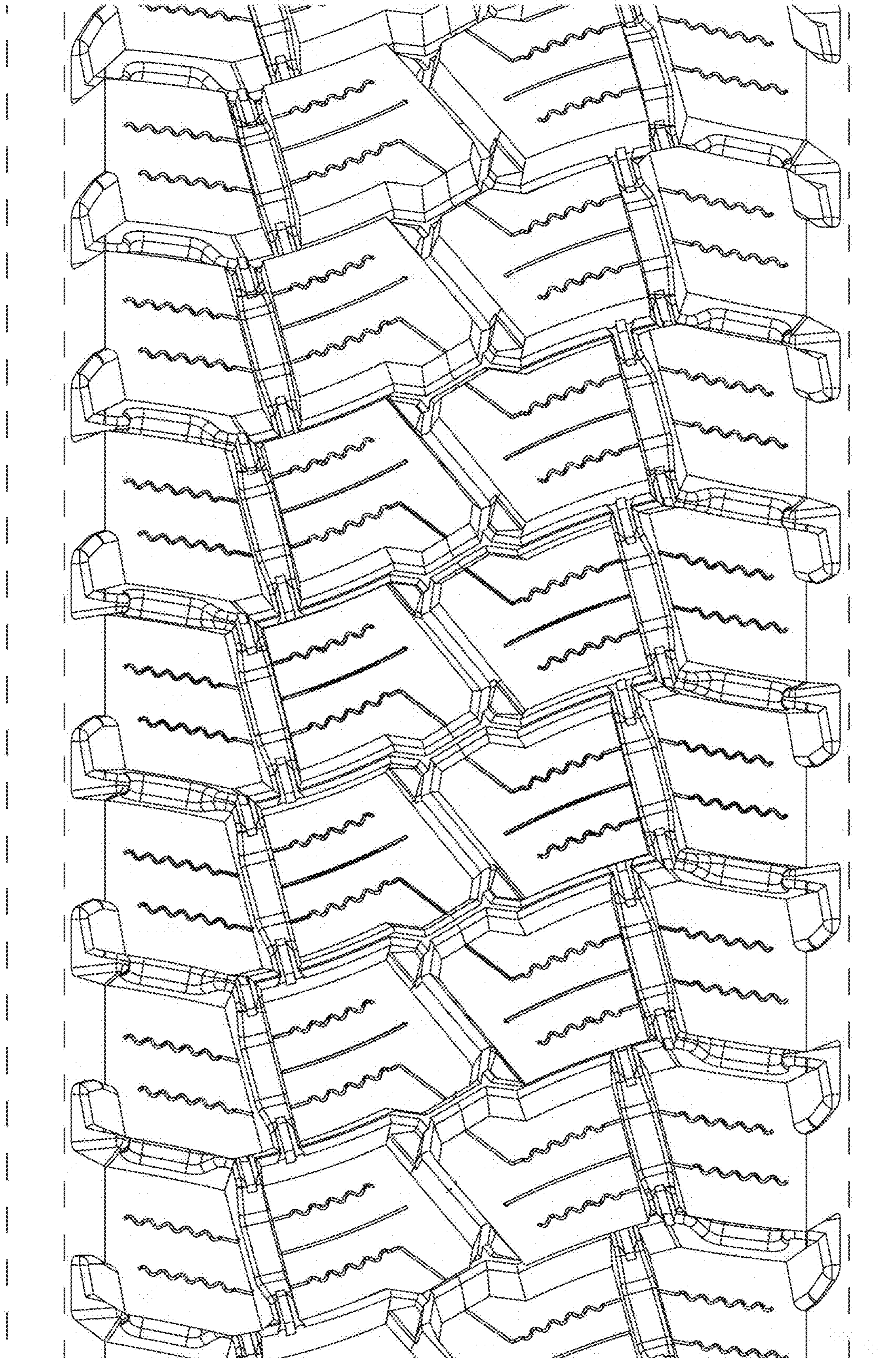

FIG. 5

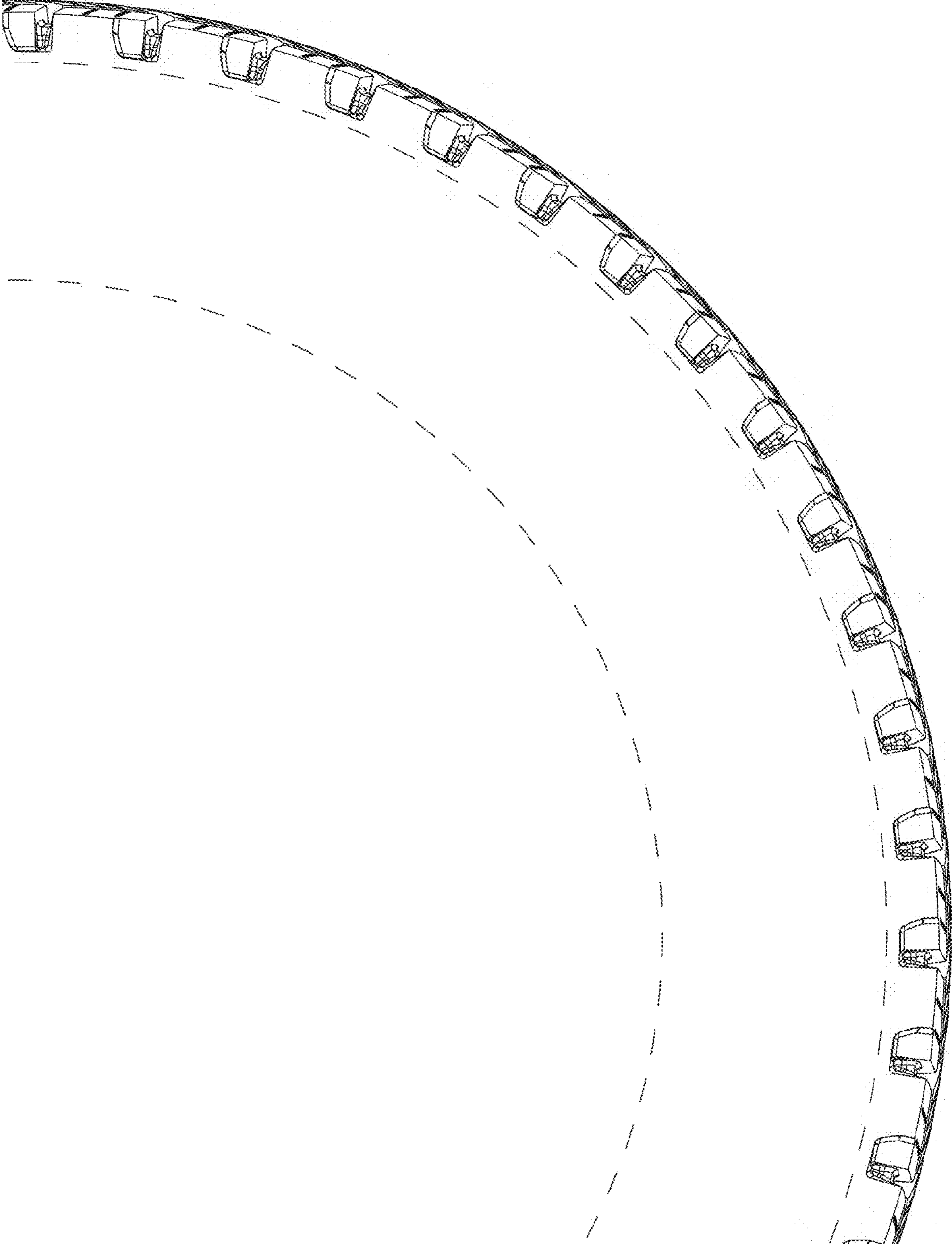

FIG. 6