



US00D875649S

(12) **United States Design Patent**
Lo

(10) **Patent No.:** **US D875,649 S**

(45) **Date of Patent:** **** Feb. 18, 2020**

(54) **TIRE**

(71) Applicant: **CHENG SHIN RUBBER CO., LTD.,**
Chang-Hwa (TW)

(72) Inventor: **Tsai Jen Lo,** Chang-Hwa (TW)

(73) Assignee: **Cheng Shin Rubber Industrial Co.,**
Ltd., Tasuen, Changhua County (TW)

(**) Term: **15 Years**

(21) Appl. No.: **29/642,888**

(22) Filed: **Apr. 3, 2018**

(51) **LOC (12) Cl.** **12-15**

(52) **U.S. Cl.**
USPC **D12/579**

(58) **Field of Classification Search**
USPC D12/500, 568, 574-605
CPC Y10T 152/10027; B60C 1/0016; B60C
11/0306; B60C 11/0302; B60C 3/06;
B60C 9/17
See application file for complete search history.

(56) **References Cited**

U.S. PATENT DOCUMENTS

D544,830 S * 6/2007 Umstot D12/579
D743,878 S * 11/2015 Mathis D12/579

D763,781 S * 8/2016 Ashton D12/579
D763,782 S * 8/2016 Dixon D12/579
D766,166 S * 9/2016 Uphouse D12/579
D767,474 S * 9/2016 Reim D12/579
D780,674 S * 3/2017 Chen D12/579
D806,006 S * 12/2017 Ronan D12/579
D806,640 S * 1/2018 Petr D12/602
D836,063 S * 12/2018 Geng D12/579
D838,661 S * 1/2019 Shin D12/579
D841,568 S * 2/2019 Wada D12/579

* cited by examiner

Primary Examiner — Lakiya G Rogers

Assistant Examiner — John A Voytek

(74) *Attorney, Agent, or Firm* — Rosenberg, Klein & Lee

(57) **CLAIM**

I claim the ornamental design for a tire, as shown and described.

DESCRIPTION

FIG. 1 is a front right top perspective view of a tire showing my new design;

FIG. 2 is a front elevational view thereof, the opposite side being a mirror image thereof; and,

FIG. 3 is a right elevational view thereof, the opposite side being a mirror image thereof.

1 Claim, 3 Drawing Sheets

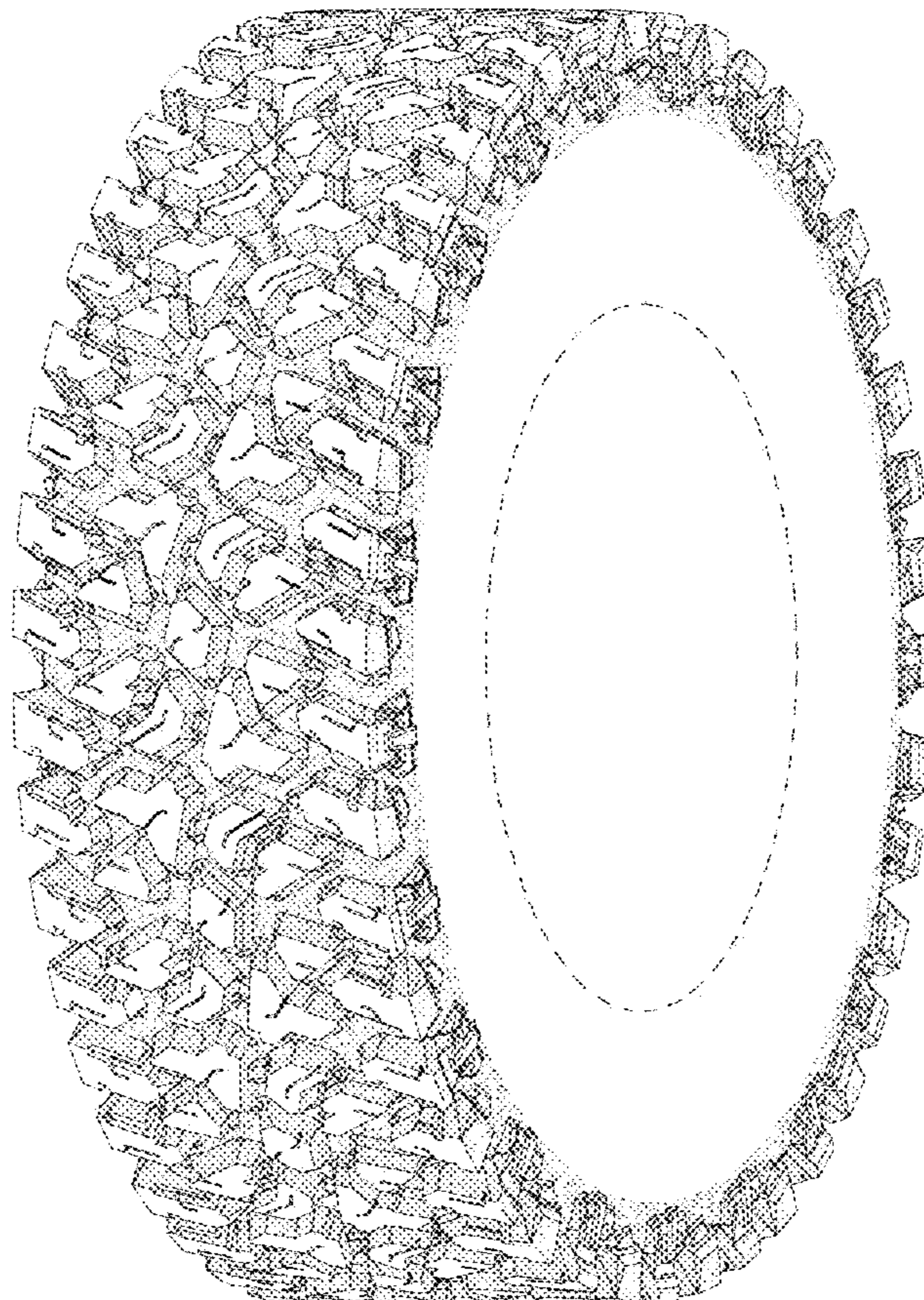

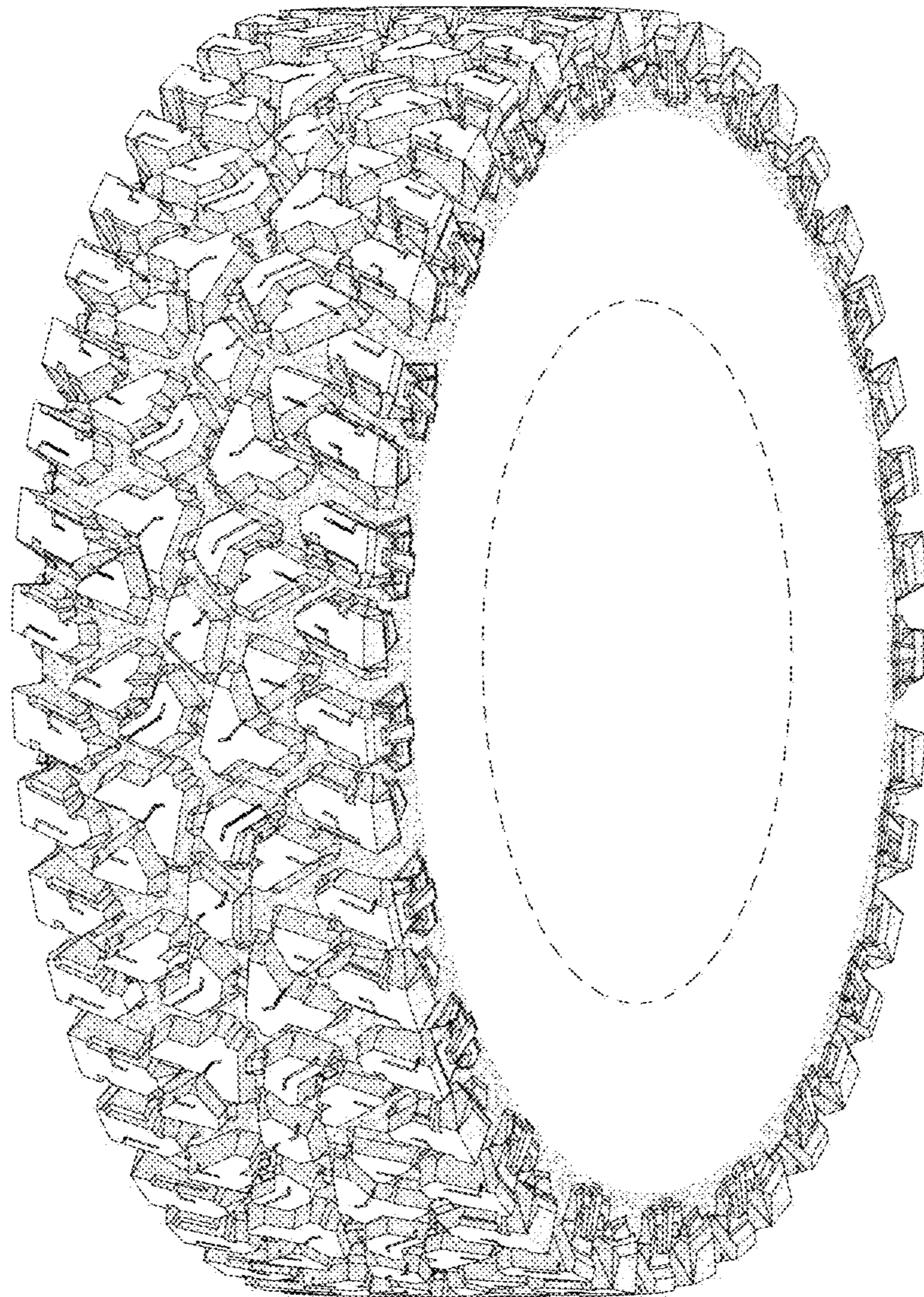

Fig. 1

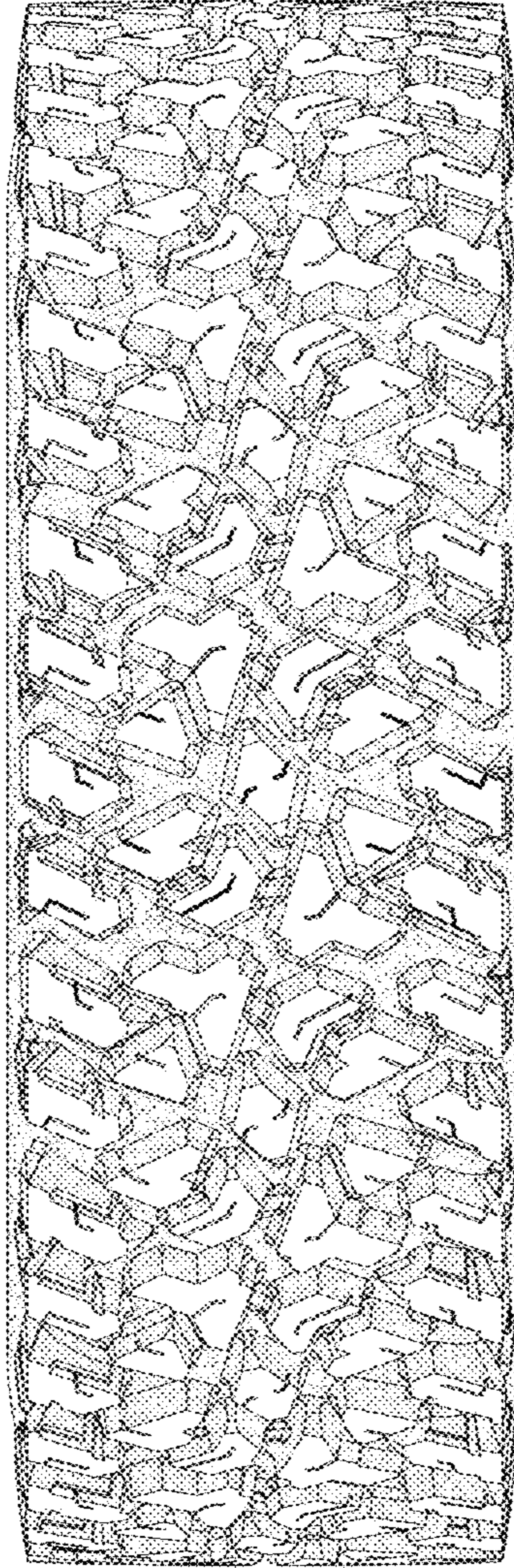

Fig. 2

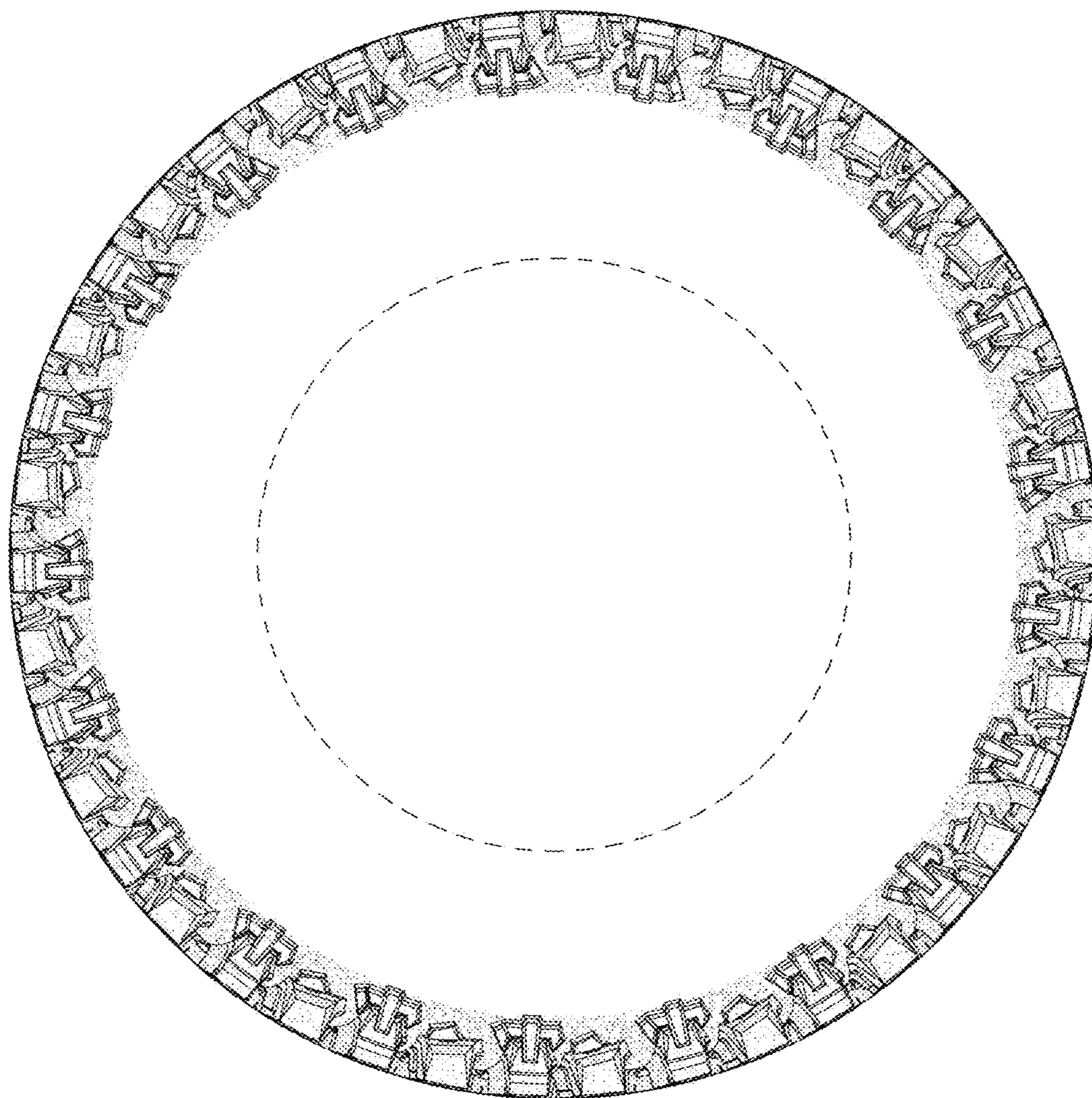

Fig. 3