



US00D875612S

(12) **United States Design Patent**
Arter et al.

(10) **Patent No.:** **US D875,612 S**

(45) **Date of Patent:** **** Feb. 18, 2020**

- (54) **TRAILER**
- (71) Applicant: **Veinticuatro, LLC**, Baton Rouge, LA (US)
- (72) Inventors: **Steven R. Arter**, Baton Rouge, LA (US); **John C. Saris, Jr.**, Hatley, WI (US)
- (73) Assignee: **Veinticuatro, LLC**, Baton Rouge, LA (US)
- (**) Term: **15 Years**
- (21) Appl. No.: **29/616,986**
- (22) Filed: **Sep. 11, 2017**
- (51) **LOC (12) Cl.** **12-10**
- (52) **U.S. Cl.**
USPC **D12/102**
- (58) **Field of Classification Search**
USPC D12/1, 101, 102, 103, 104, 105, 106, 111, 112, 86, 88, 90, 91, 92, 93, 95, 96, 99
CPC .. B62K 27/003; B60P 3/00; B60P 3/07; B60P 3/122; B60P 3/32; B60P 3/34; B62B 1/206; B62D 63/06; B63C 9/06
See application file for complete search history.

D594,385 S *	6/2009	Cadotte	D12/102
D610,489 S *	2/2010	Rodabaugh	D12/102
D663,241 S *	7/2012	Runels	D12/106
D689,402 S *	9/2013	Lee	D12/103
D692,353 S *	10/2013	Kiez	D12/103
D704,104 S *	5/2014	Wilkie	D12/106
D762,145 S *	7/2016	Van Bosstraeten	D12/102
D801,229 S *	10/2017	Brock	B62D 63/06
			D12/102
D813,101 S *	3/2018	Devine	D12/102
10,023,261 B2 *	7/2018	Kilcrease	B62K 27/003
D826,787 S *	8/2018	Goral	D12/103
2012/0291691 A1 *	11/2012	Lee	B63C 9/06
			114/349

* cited by examiner

Primary Examiner — Susan E Krakower

Assistant Examiner — Jerry Shiuan-Hua Hsu

(74) *Attorney, Agent, or Firm* — McGlinchey Stafford; R. Andrew Patty, II

(57) **CLAIM**

The ornamental design for a trailer, substantially as shown and described.

DESCRIPTION

FIG. 1 is a front, left, side perspective view of a trailer in accordance with the present invention;
 FIG. 2 is a rear, right, top perspective view of the trailer in FIG. 1;
 FIG. 3 is a front view thereof;
 FIG. 4 is a rear view thereof;
 FIG. 5 is a left side view thereof;
 FIG. 6 is a right side view thereof;
 FIG. 7 is a top view thereof; and,
 FIG. 8 is a bottom view thereof.
 The broken lines in the various Figures illustrate portions of the trailer that form no part of the claimed design.

1 Claim, 8 Drawing Sheets

(56) **References Cited**

U.S. PATENT DOCUMENTS

D48,767 S *	3/1916	Wheeler	D12/103
D158,875 S *	6/1950	Lindig	D12/105
3,394,961 A *	7/1968	Matte	B60P 3/34
			296/169
D255,027 S *	5/1980	Hemminger	D12/104
D258,949 S *	4/1981	White	D12/103
D288,419 S *	2/1987	Read	D12/102
D298,810 S *	12/1988	Vilval	D12/102
D542,184 S *	5/2007	Van Buuren	D12/102

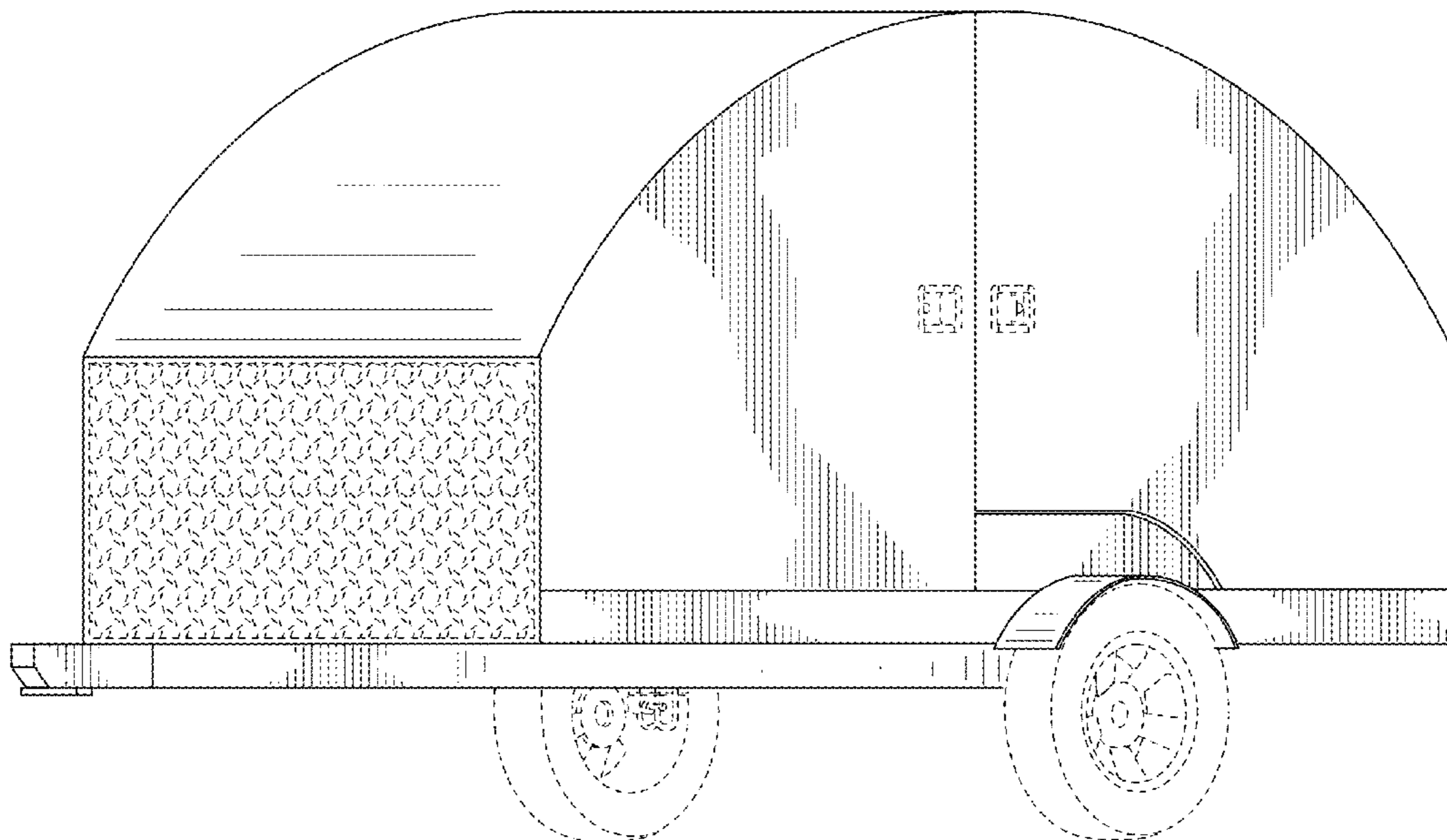

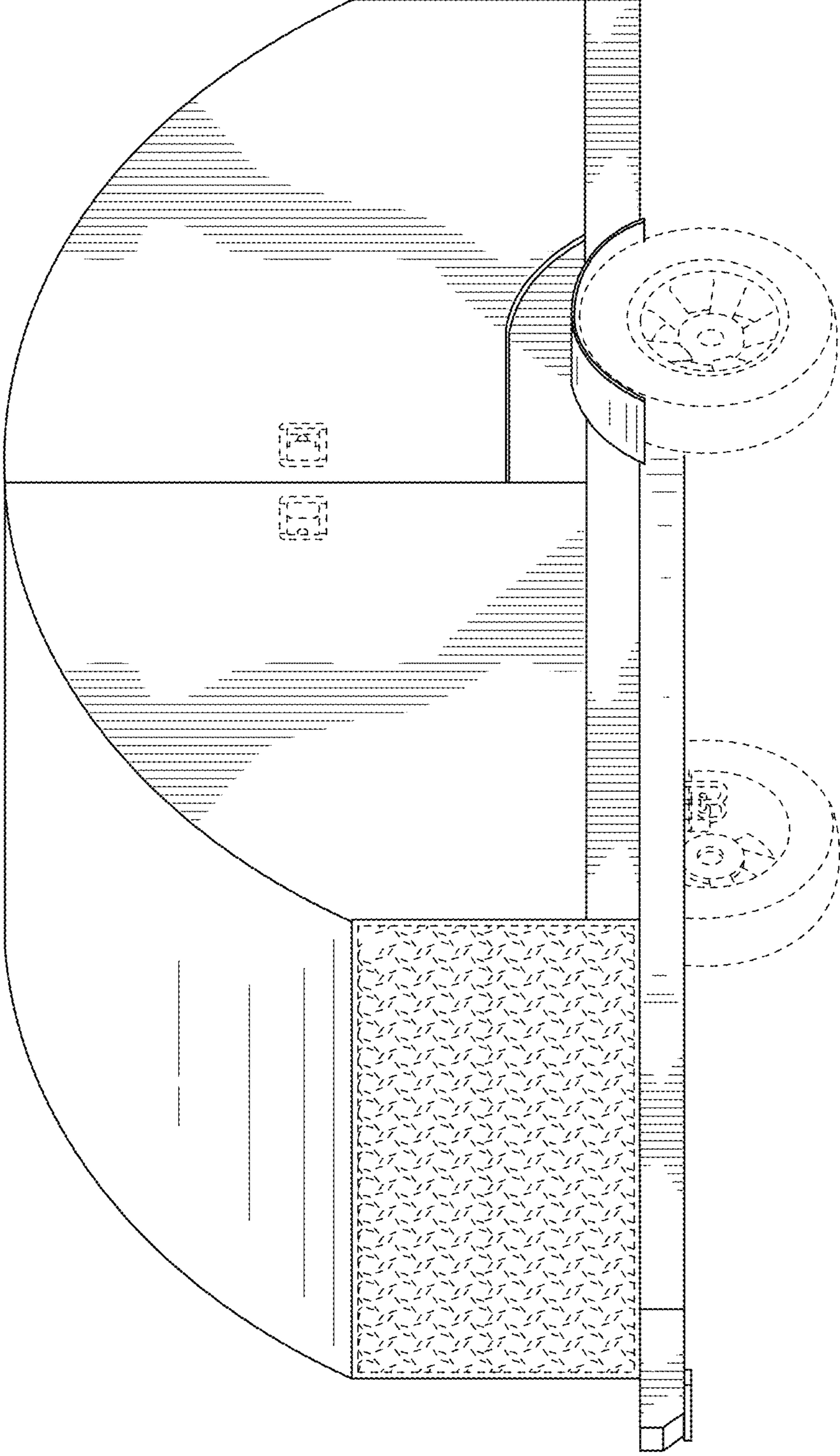

FIG. 1

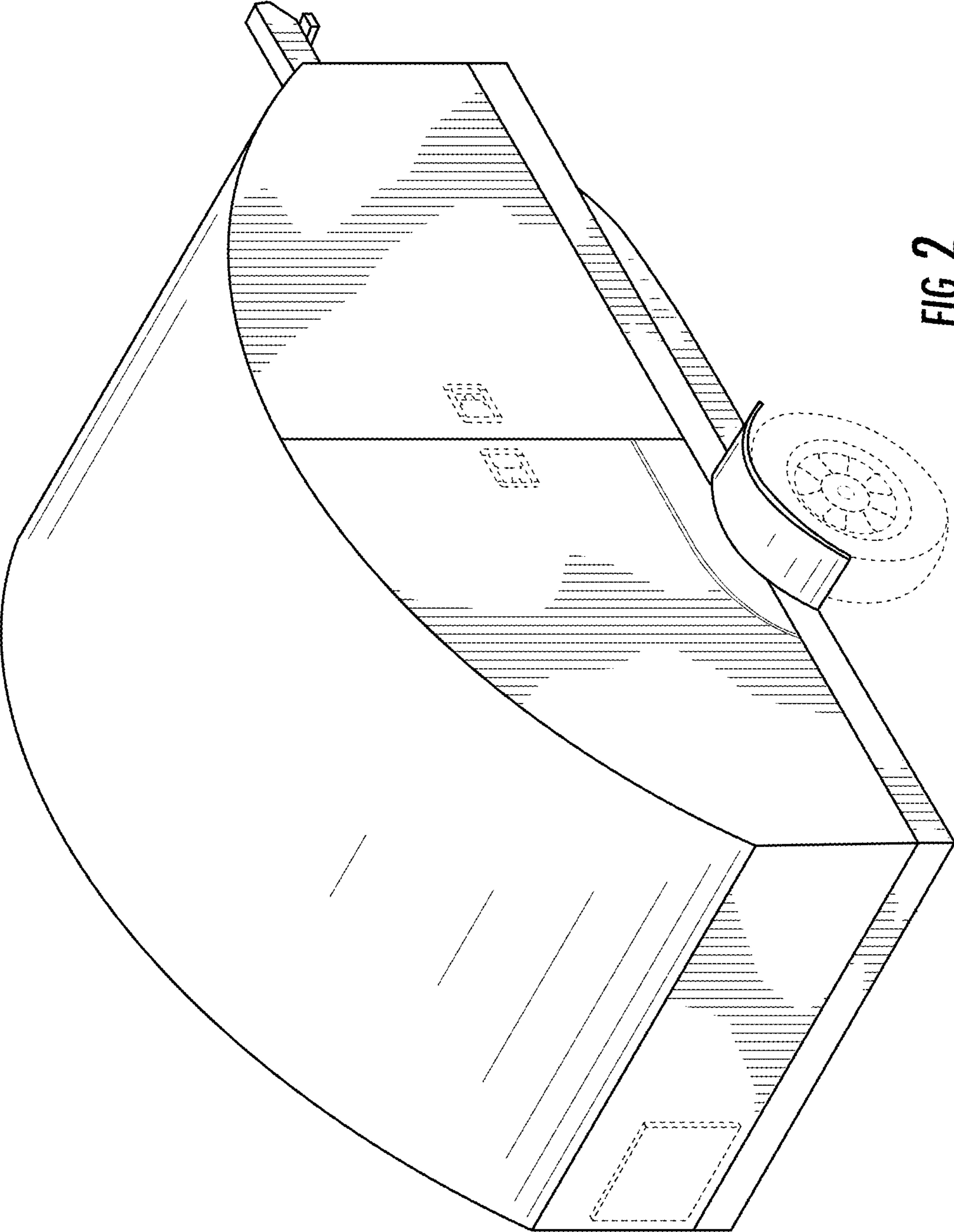

FIG. 2

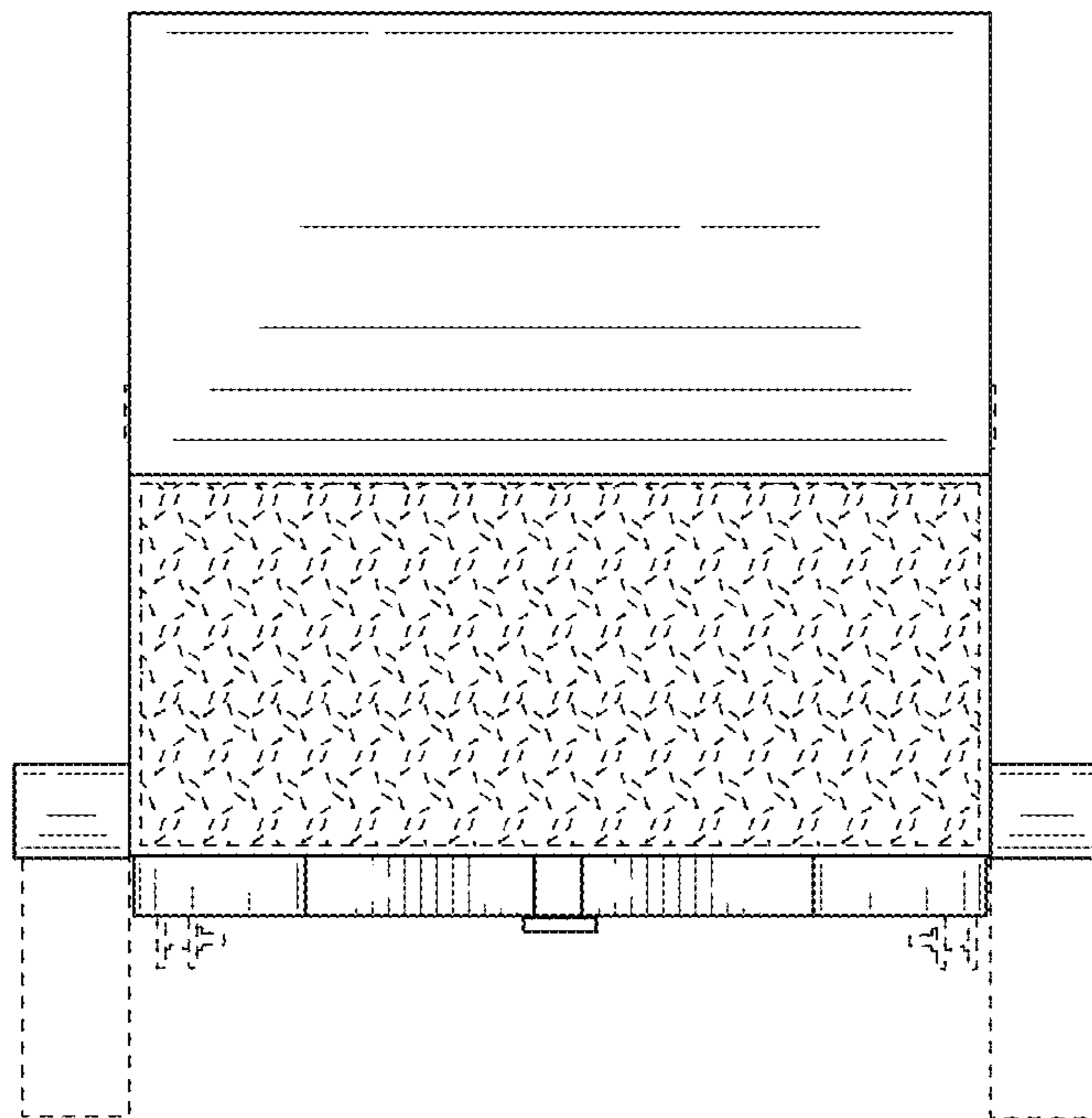

FIG. 3

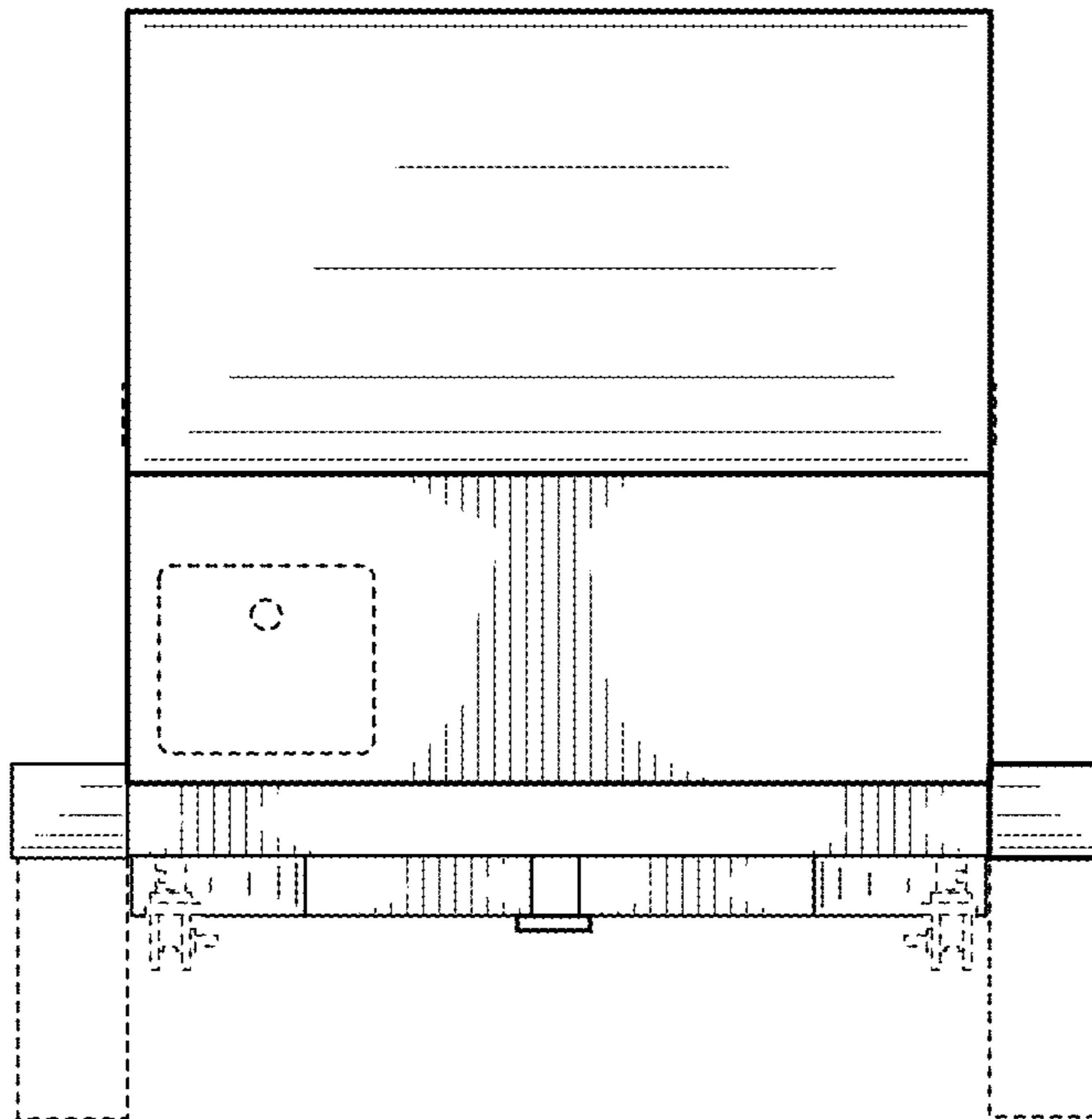

FIG. 4

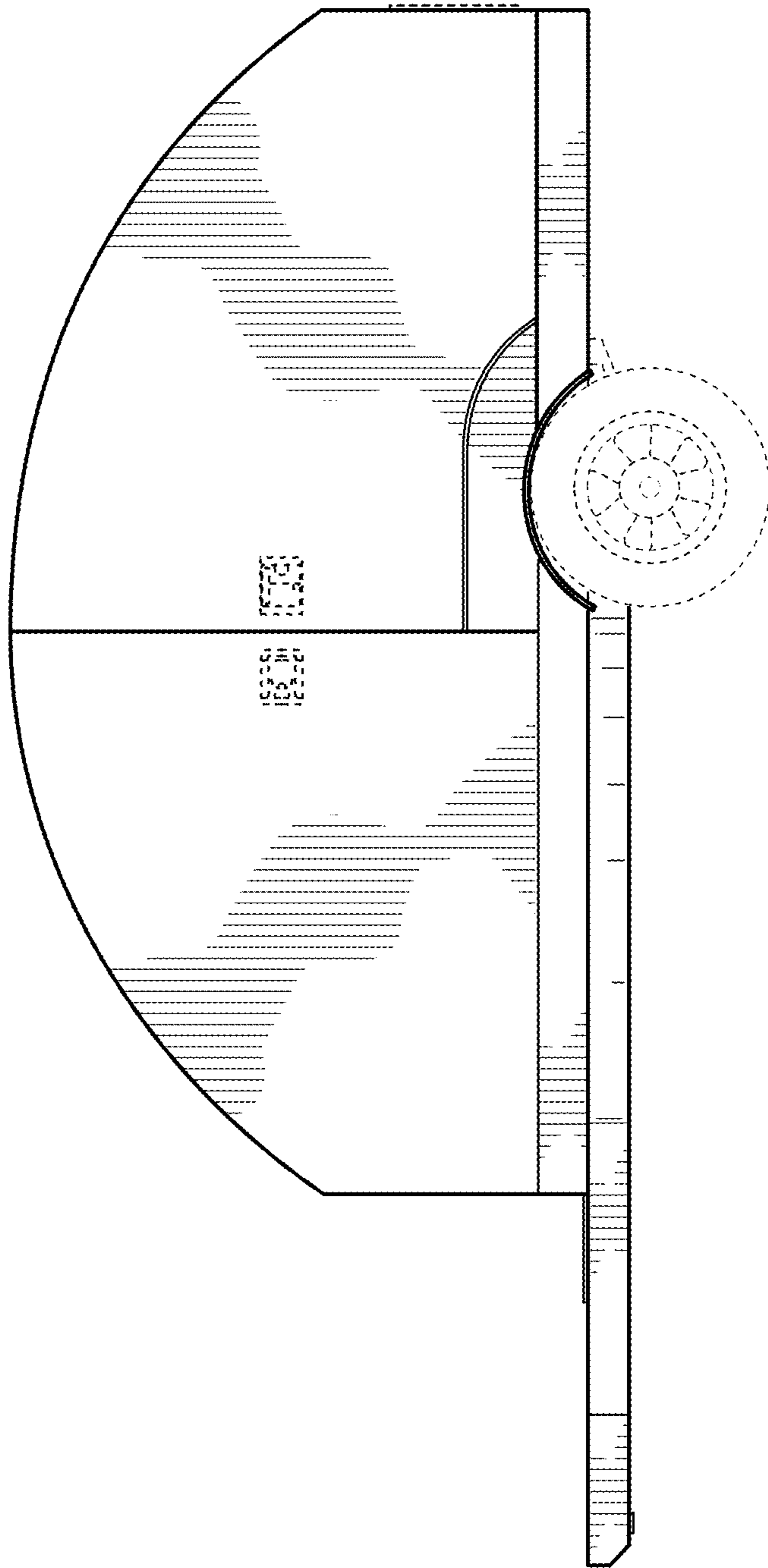

FIG. 5

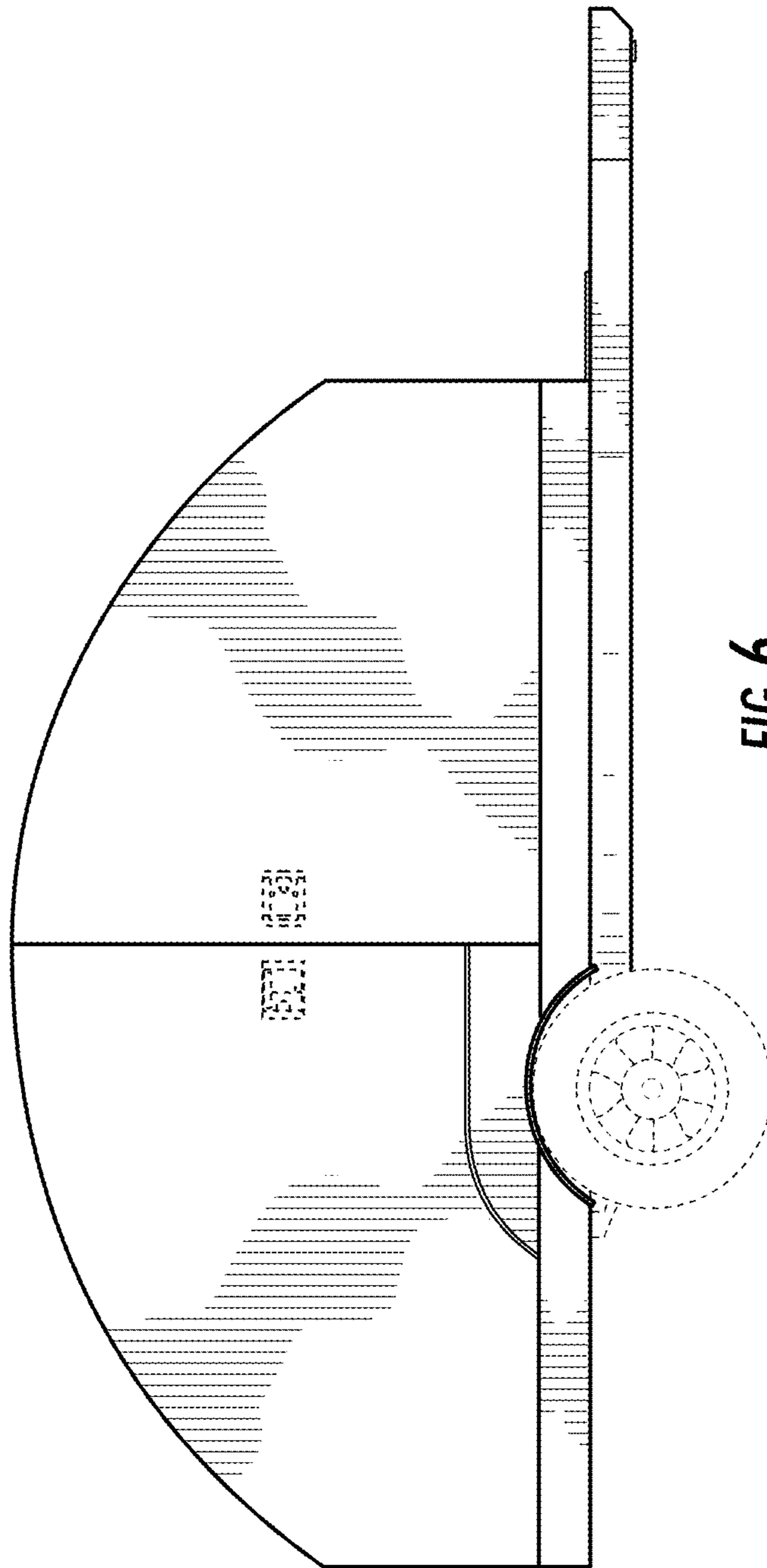

FIG. 6

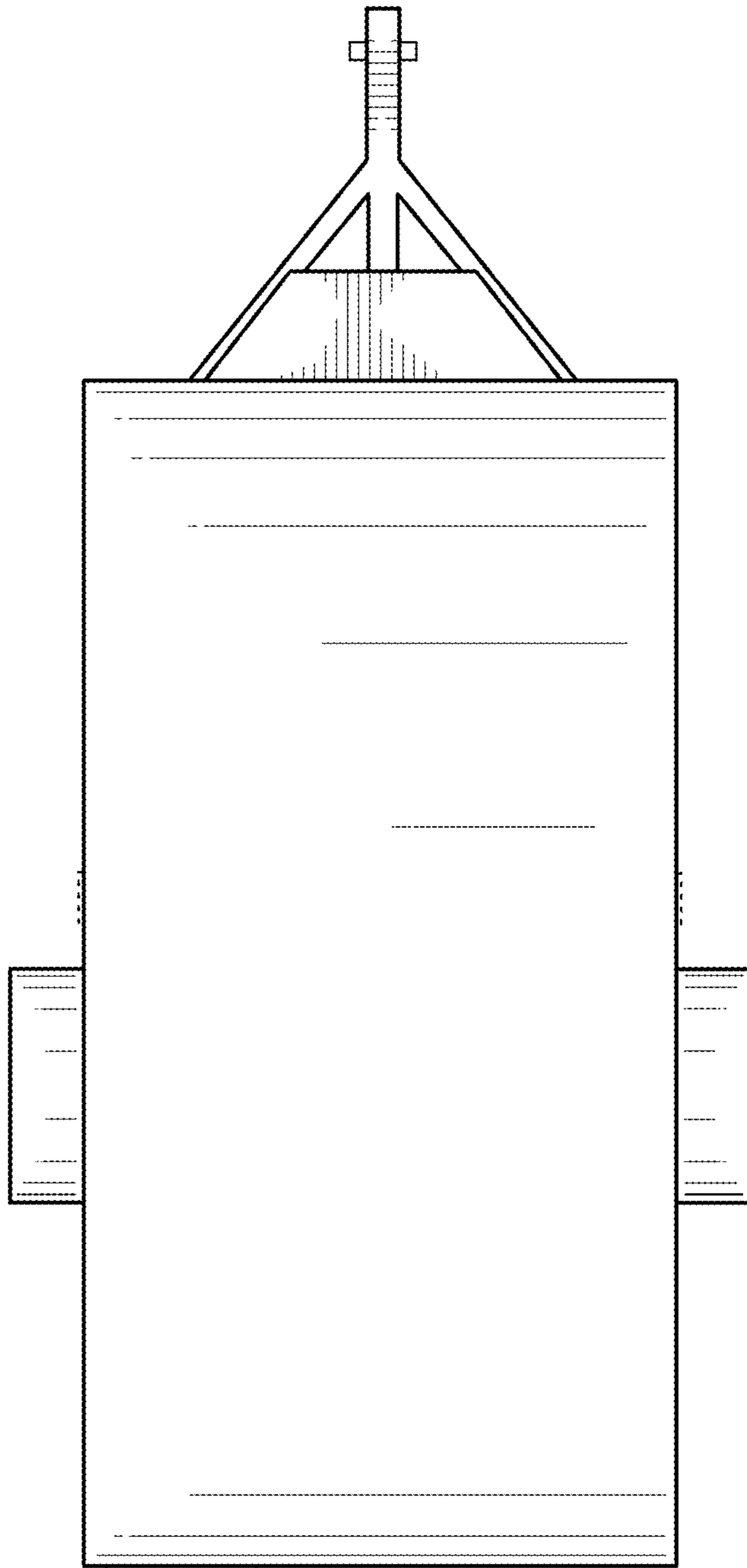

FIG. 7

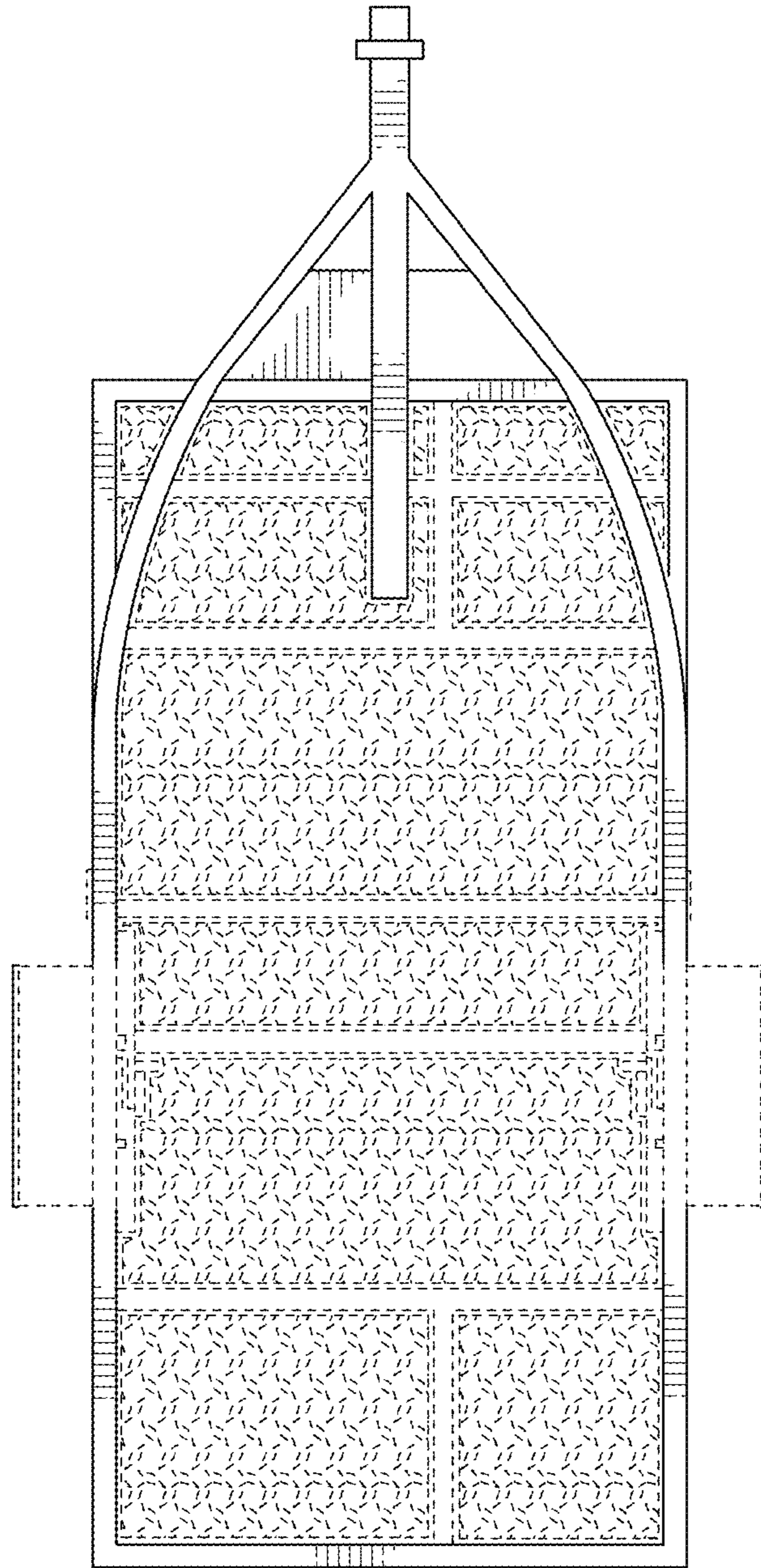

FIG. 8