



US00D875604S

(12) **United States Design Patent**
Grand

(10) **Patent No.:** **US D875,604 S**

(45) **Date of Patent:** **** Feb. 18, 2020**

(54) **VEHICLE**

(71) Applicant: **Jaguar Land Rover Limited**, Whitley,
Coventry (GB)

(72) Inventor: **Simon Grand**, Coventry (GB)

(73) Assignee: **Jaguar Land Rover Limited**, Whitley,
Coventry (GB)

(**) Term: **15 Years**

(21) Appl. No.: **29/656,090**

(22) Filed: **Jul. 10, 2018**

(30) **Foreign Application Priority Data**

Jan. 12, 2018	(EM)	004663839
Jan. 25, 2018	(EM)	004680825
Apr. 25, 2018	(EM)	005248580
Jul. 5, 2018	(EM)	005435013

(51) **LOC (12) Cl.** **12-08**

(52) **U.S. Cl.**
USPC **D12/91**

(58) **Field of Classification Search**
USPC D12/86, 90-92, 88; D21/424, 433, 434,
D21/533; 296/181.1-181.5, 183.1
CPC B62D 25/00; B62D 25/06; B62D 33/00;
B62D 35/00
See application file for complete search history.

(56) **References Cited**

U.S. PATENT DOCUMENTS

D718,188 S	*	11/2014	Wheel	D12/91
D735,610 S	*	8/2015	Wheel	D12/91
D750,531 S	*	3/2016	Watkins	D12/91
D750,532 S	*	3/2016	Frascella	D12/91

D774,417 S	*	12/2016	Watkins	D12/91
D805,959 S	*	12/2017	Wheel	D12/91
D805,960 S	*	12/2017	Wheel	D12/91
D807,228 S	*	1/2018	Woolley	D12/91
D817,817 S	*	5/2018	Frascella	D12/91
D818,399 S	*	5/2018	Frascella	D12/91
D834,450 S	*	11/2018	Hill	D12/91
D840,269 S	*	2/2019	Frascella	D12/91
D840,272 S	*	2/2019	Battams	D12/91
D840,273 S	*	2/2019	Battams	D12/91
D840,274 S	*	2/2019	Grewer	D12/91
D843,268 S	*	3/2019	Buttigeig	D12/91
D849,600 S	*	5/2019	Egan	D12/91
D860,050 S	*	9/2019	Grewer	D12/91

* cited by examiner

Primary Examiner — Melody N Brown

(74) *Attorney, Agent, or Firm* — Wood Herron & Evans
LLP

(57) **CLAIM**

The ornamental design for a vehicle, as shown and described.

DESCRIPTION

FIG. 1 is a left, front perspective view of a vehicle showing my new design;
FIG. 2 is a right, rear perspective view thereof;
FIG. 3 is a front view thereof.
FIG. 4 is a rear view thereof.
FIG. 5 is a right side view thereof.
FIG. 6 is a left side view thereof; and,
FIG. 7 is a top view thereof.

The broken lines shown throughout the drawing views are for illustrative and environmental purposes and represent unclaimed boundaries that form no part of the claimed design.

1 Claim, 7 Drawing Sheets

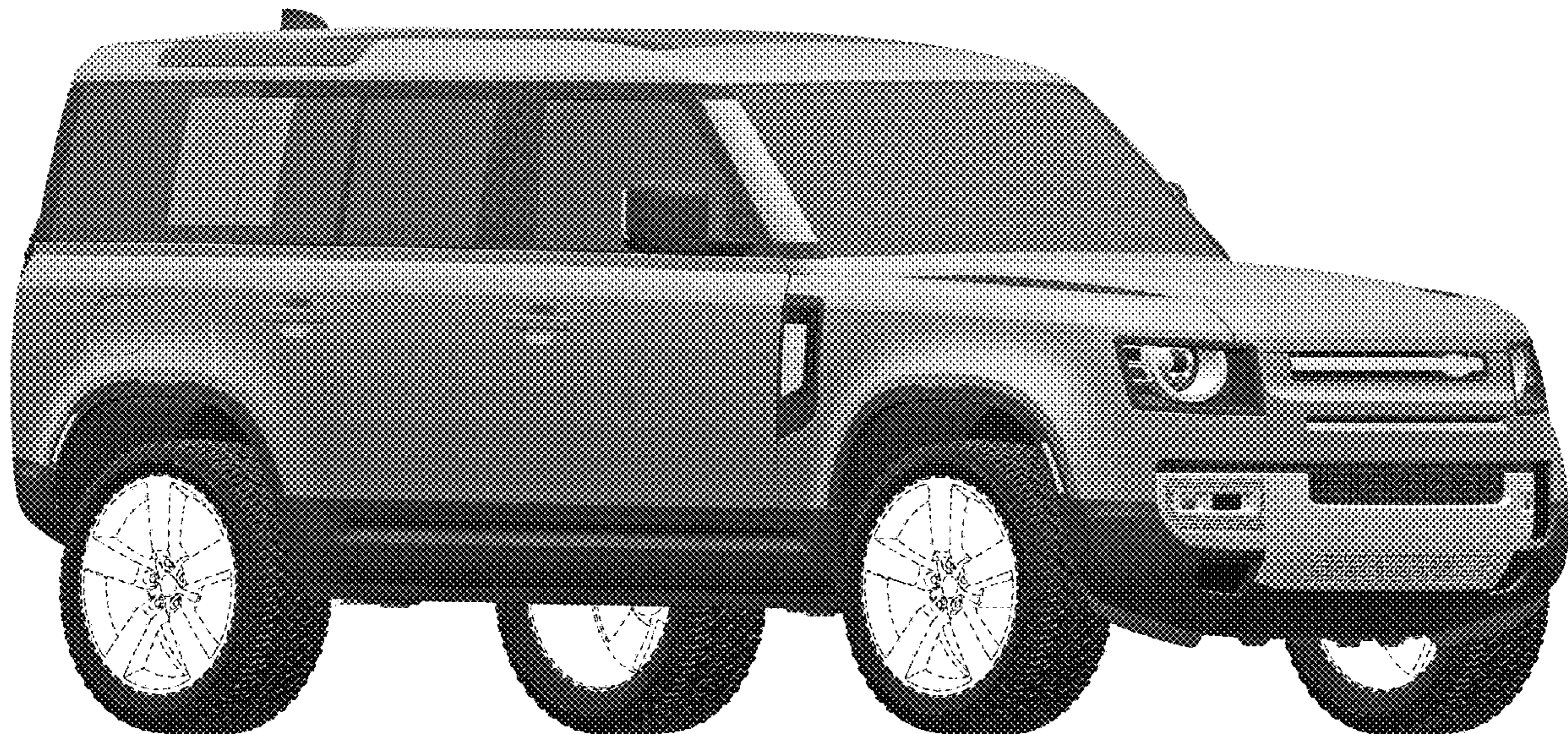



FIG. 1



FIG. 2



FIG. 3



FIG. 4



FIG. 5

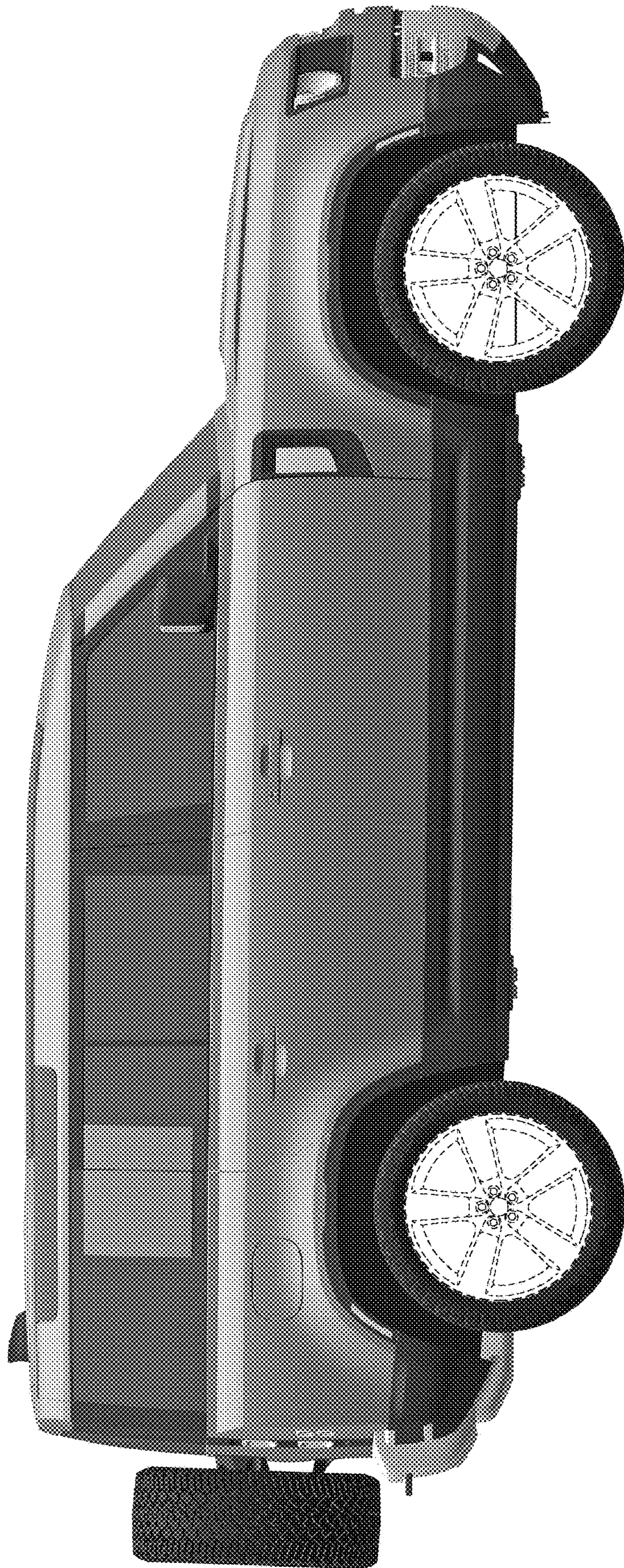

FIG. 6



FIG. 7