



US00D875598S

(12) **United States Design Patent** (10) **Patent No.:** **US D875,598 S**  
**Pettigrew** (45) **Date of Patent:** **\*\* Feb. 18, 2020**

(54) **HORTICULTURAL CONTAINER**  
(71) Applicant: **THE HC COMPANIES, INC.**,  
Twinsburg, OH (US)  
(72) Inventor: **Doug Pettigrew**, Wilsonville (CA)  
(73) Assignee: **THE HC COMPANIES, INC.**,  
Twinsburg, OH (US)  
(\*\*) Term: **15 Years**  
(21) Appl. No.: **29/699,669**  
(22) Filed: **Jul. 27, 2019**

D539,998 S 4/2007 Andrade  
D552,319 S 10/2007 Gusdorf  
D625,067 S 10/2010 Shannon  
D627,218 S \* 11/2010 Golota ..... D9/424  
D653,162 S 1/2012 Moore et al.  
D726,071 S 4/2015 Aoyama  
D735,602 S 8/2015 Anderson et al.  
D750,997 S 3/2016 Pettigrew et al.  
D763,105 S \* 8/2016 Forowycz ..... D9/759  
D772,516 S 11/2016 Burt  
D820,151 S 6/2018 Sigron  
D830,893 S 10/2018 Thuma  
10,470,378 B2 \* 11/2019 Shaffer ..... A01G 9/0291  
2010/0252557 A1 10/2010 Clements

(Continued)

**Related U.S. Application Data**

(63) Continuation of application No. 29/610,700, filed on Jul. 14, 2017, which is a continuation-in-part of application No. 29/595,305, filed on Feb. 27, 2017, now abandoned.  
(51) **LOC (12) Cl.** ..... **11-02**  
(52) **U.S. Cl.**  
USPC ..... **D11/143**  
(58) **Field of Classification Search**  
USPC ..... D11/143, 144, 146, 145, 148, 149, 151, D11/152, 153, 154, 155, 156, 164; D6/405, 558; D8/1; D3/303  
CPC ..... A01G 31/02; A01G 9/12; Y02P 60/216  
See application file for complete search history.

**References Cited**

**U.S. PATENT DOCUMENTS**

1,627,282 A 5/1927 Gran  
5,050,755 A \* 9/1991 Strawder ..... B65D 21/0202  
220/23.4  
D404,231 S \* 1/1999 Woodring ..... D3/313  
D439,839 S \* 4/2001 Wolf ..... D9/425  
D473,463 S \* 4/2003 Armstrong ..... D9/431  
D480,326 S 10/2003 Carlson  
D514,390 S \* 2/2006 Palder ..... D7/602

**OTHER PUBLICATIONS**

HC Companies website, Square Pint Wave Lock, Publication date unknown, [site visited Apr. 27, 2019], Available on the Internet at URL <https://hc-companies.com/product/square-pint-wavelock/>.

*Primary Examiner* — Karen S Acker

*Assistant Examiner* — Steven B Reinholdt, Jr.

(74) *Attorney, Agent, or Firm* — Tucker Ellis LLP

(57) **CLAIM**

The ornamental design for a horticultural container, as shown and described.

**DESCRIPTION**

FIG. 1 is a front-left-top isometric view of a horticultural container showing my new design;  
FIG. 2 is a rear-right-top isometric view thereof;  
FIG. 3 is a front-left-bottom isometric view thereof;  
FIG. 4 is a front view thereof; and,  
FIG. 5 is a top view thereof.

The broken lines are boundaries to the claim and form no part thereof. The de-emphasized portions surrounding the broken lines depict portions of the horticultural container that form no part of the claimed design.

**1 Claim, 3 Drawing Sheets**

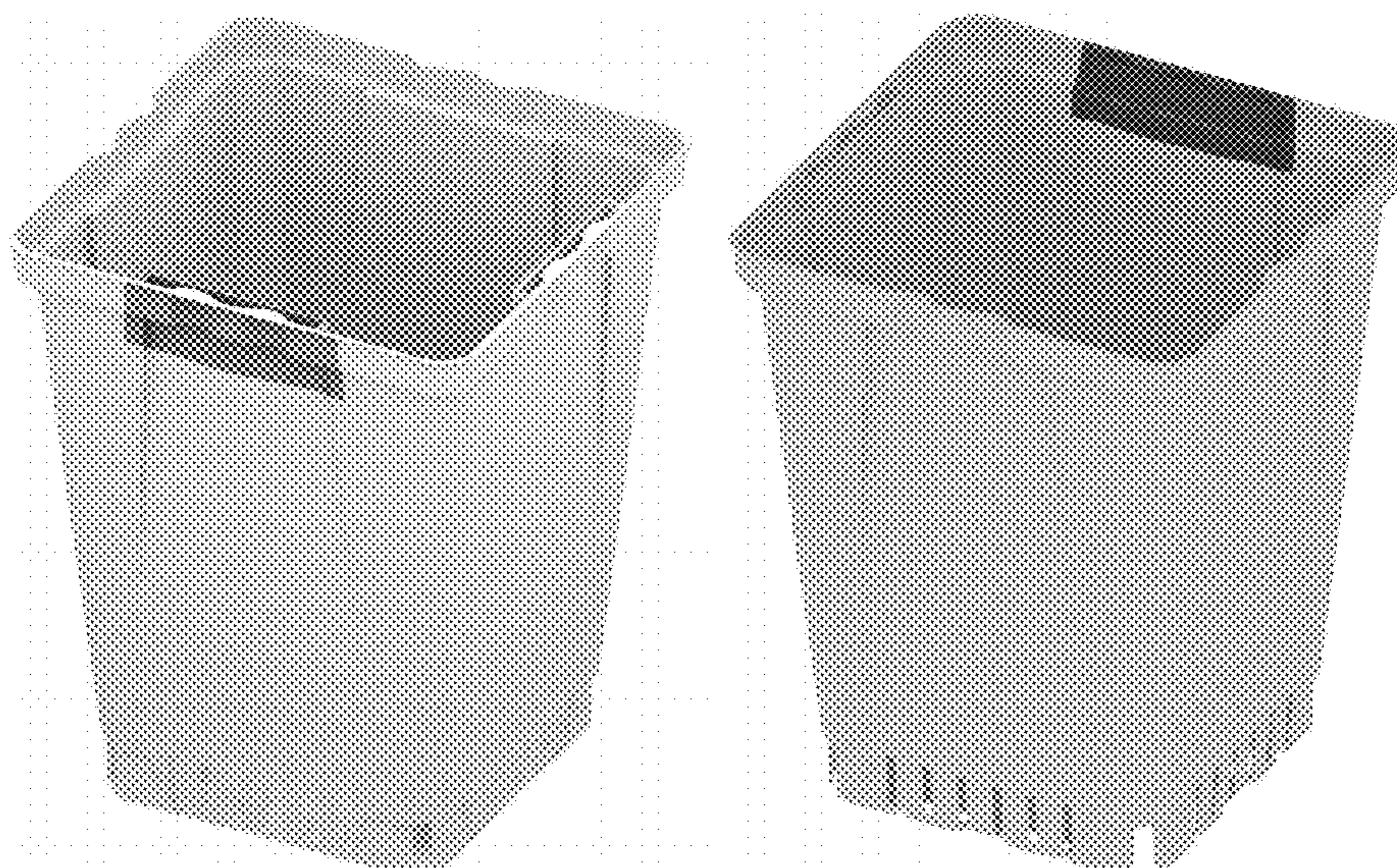

(56)

**References Cited**

U.S. PATENT DOCUMENTS

2016/0150741 A1\* 6/2016 Au ..... A01G 9/029  
47/65.7  
2018/0242533 A1 8/2018 Quinlan

\* cited by examiner



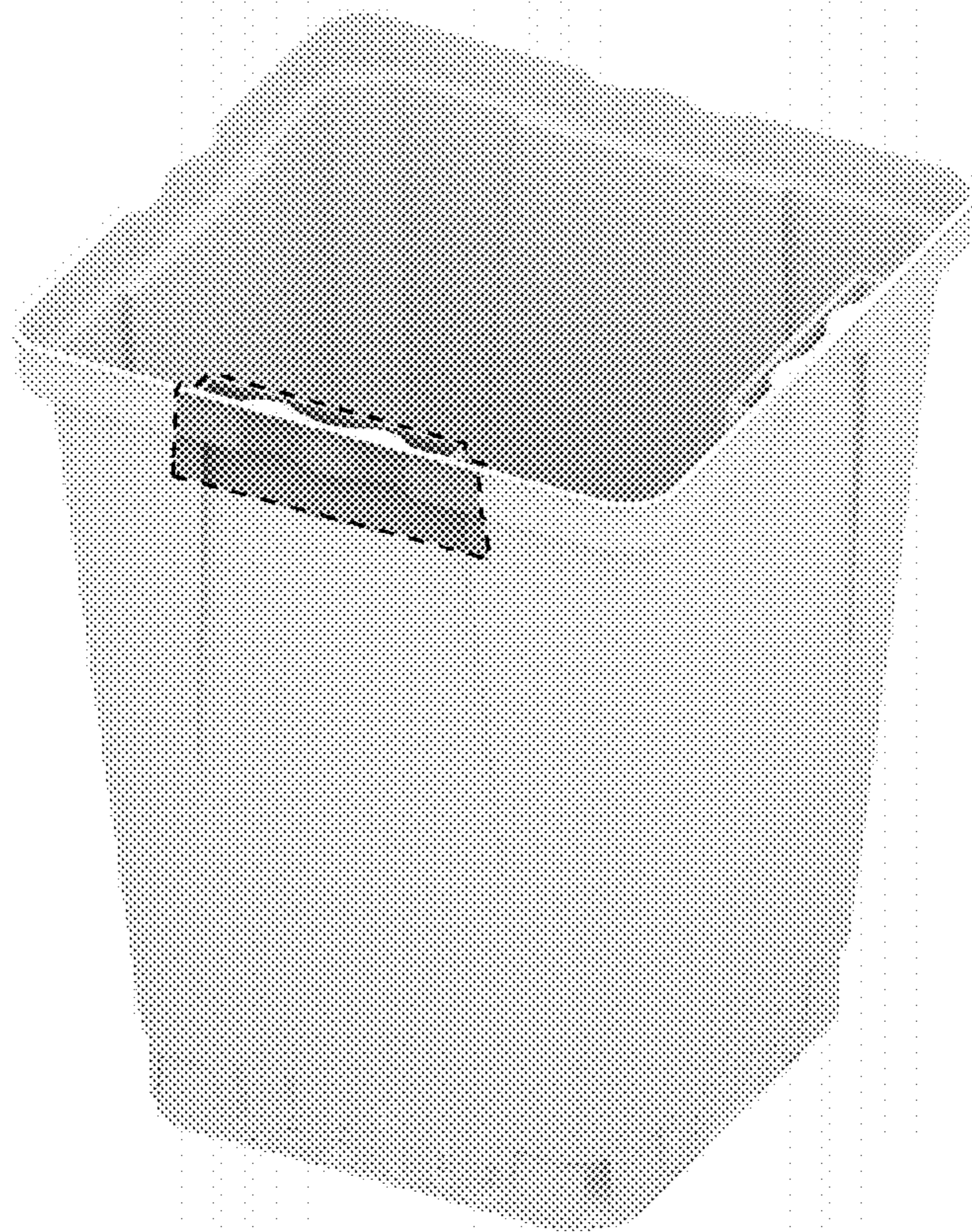

FIG. 1

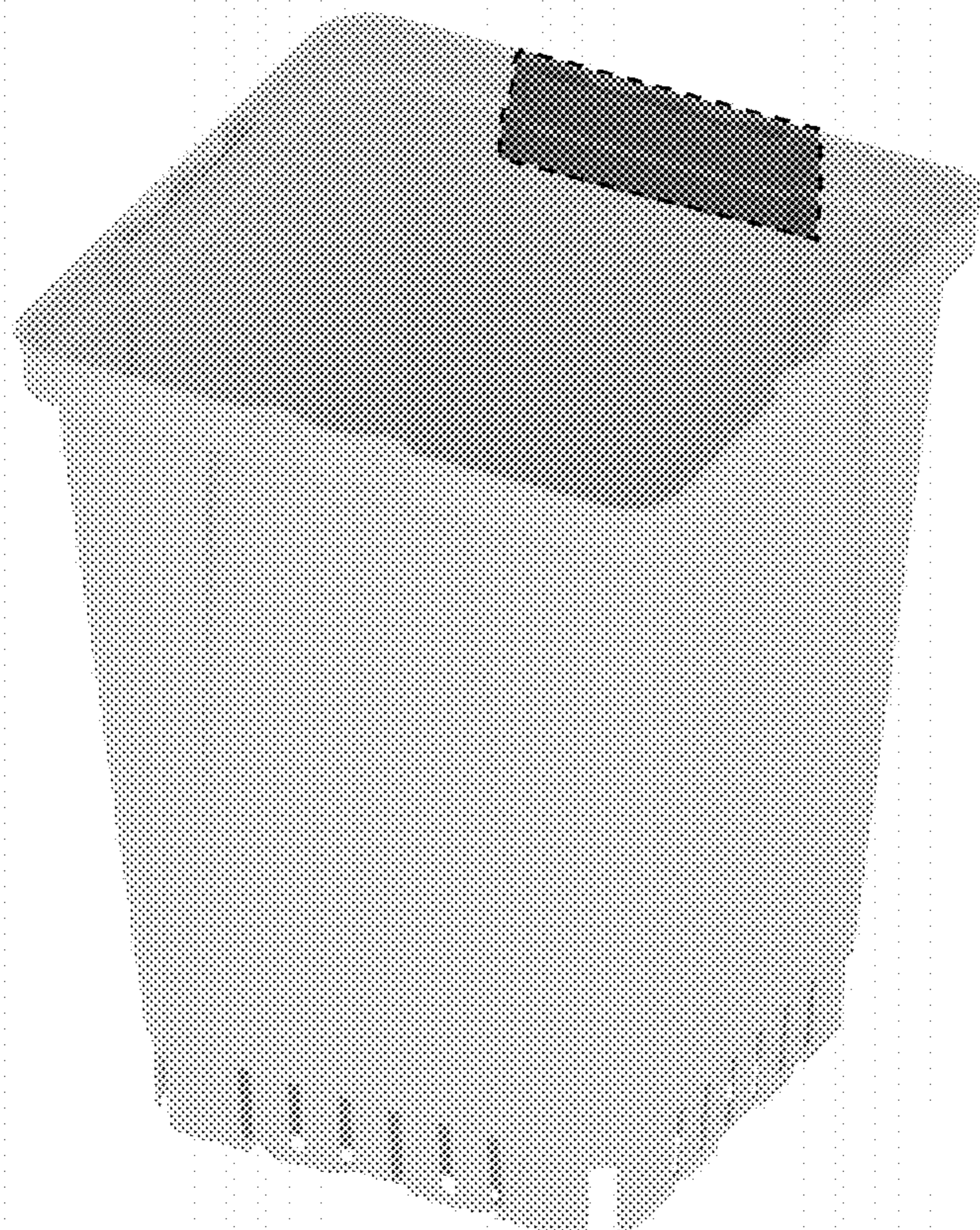

FIG. 2

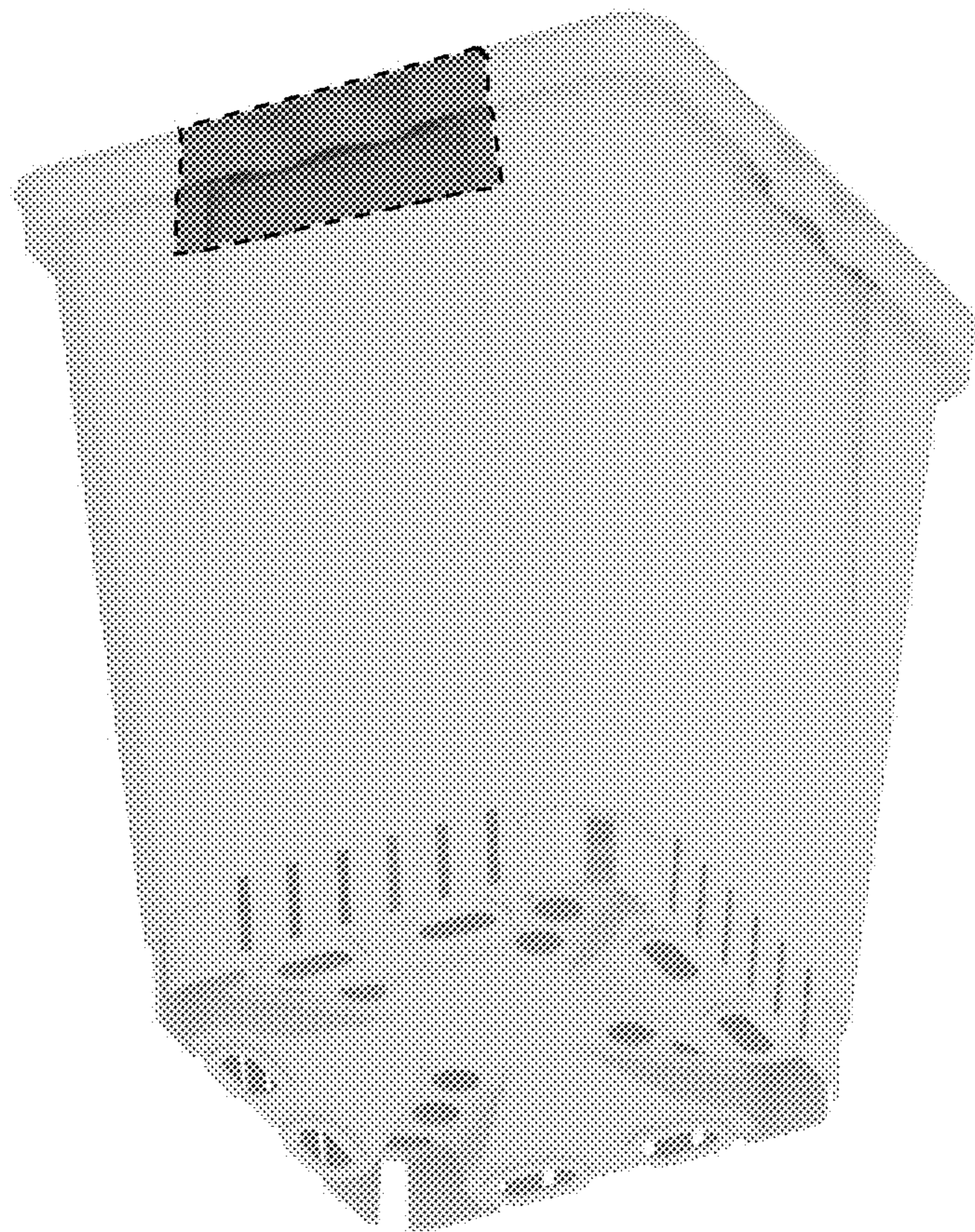

FIG. 3



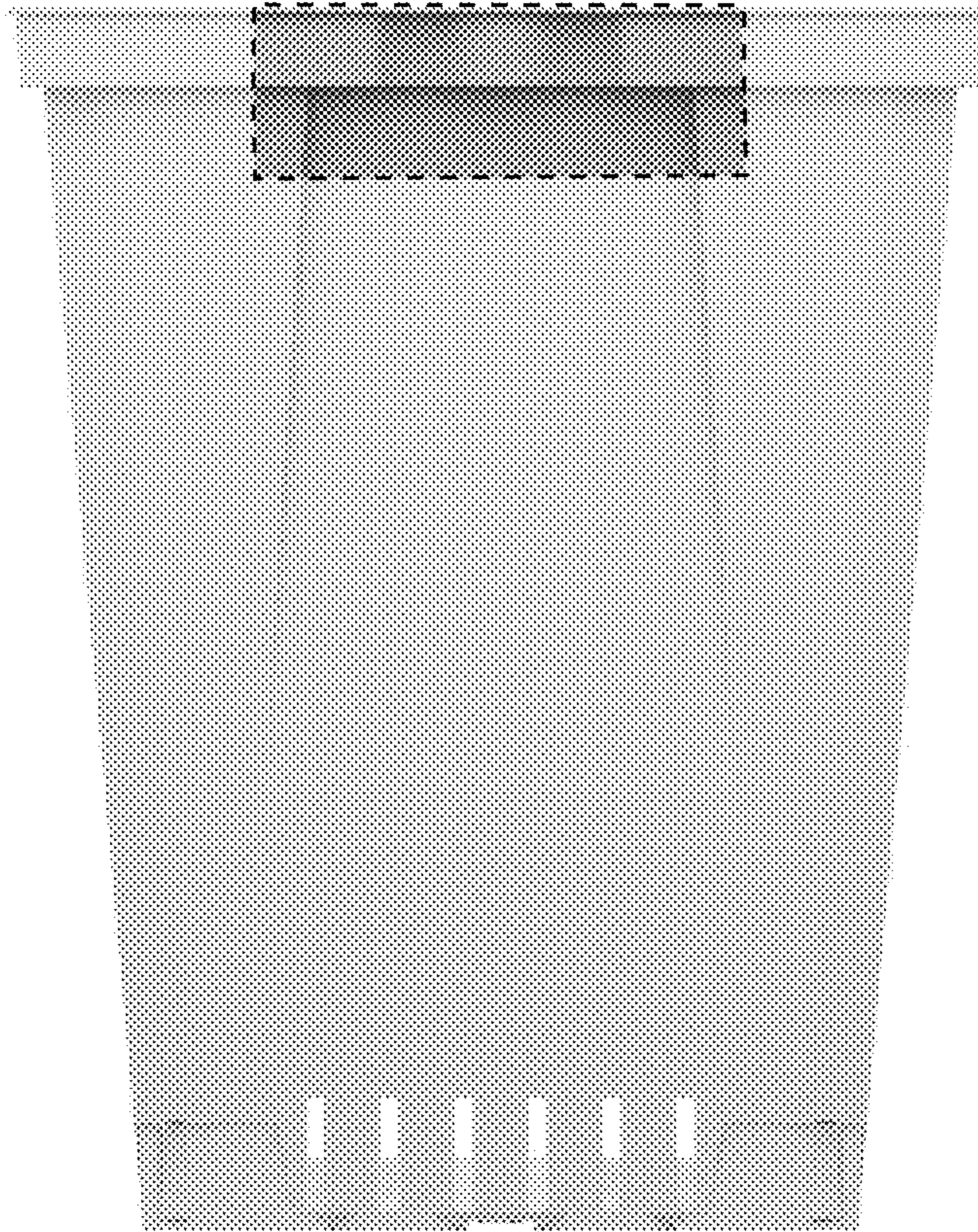

FIG. 4

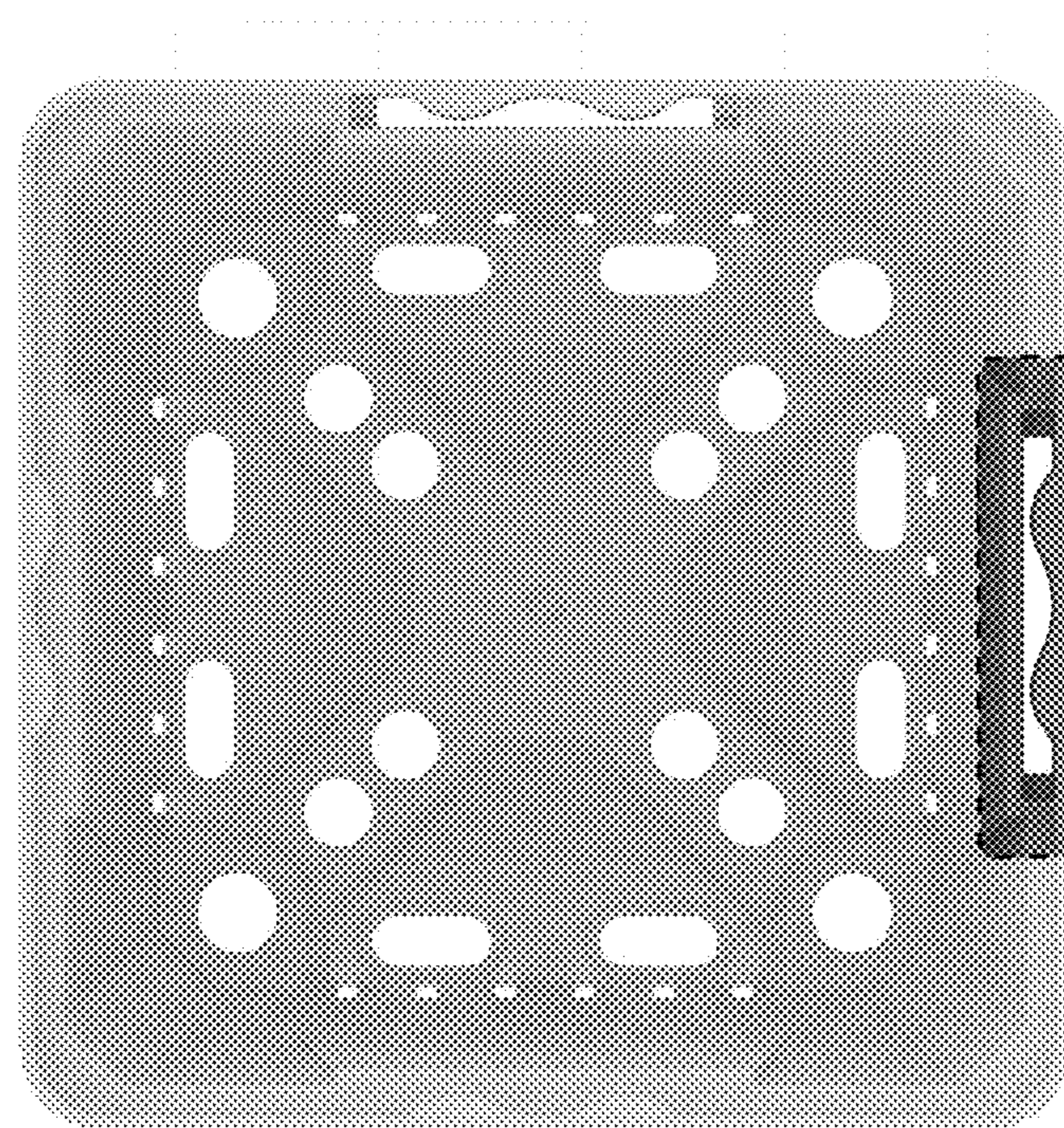

FIG. 5