



US00D875446S

(12) **United States Design Patent**
Marconi

(10) **Patent No.:** **US D875,446 S**

(45) **Date of Patent:** **** Feb. 18, 2020**

(54) **DISPLAY STAND**

(71) Applicant: **Kendra Scott, LLC**, Austin, TX (US)

(72) Inventor: **Gavin Marconi**, Austin, TX (US)

(73) Assignee: **Kendra Scott, LLC**, Austin, TX (US)

(**) Term: **15 Years**

(21) Appl. No.: **29/649,027**

(22) Filed: **May 25, 2018**

(51) **LOC (12) Cl.** **06-06**

(52) **U.S. Cl.**
USPC **D6/682.2**

(58) **Field of Classification Search**
USPC D6/672, 678, 678.2, 682, 682.1, 682.2,
D6/682.3, 683.4; D3/304-305, 313-316
CPC A47B 73/00; A47B 81/006; A47F 5/0018;
A47F 5/16; A47F 7/28; A47F 7/283
See application file for complete search history.

(56) **References Cited**

U.S. PATENT DOCUMENTS

D28,203 S *	1/1898	Shelverton	D18/56
D157,024 S *	1/1950	Bacco et al.	D6/675.3
D164,779 S *	10/1951	Koenig	D24/185
D260,208 S *	8/1981	Nutting	D6/682.4
D296,630 S *	7/1988	Renold	D6/675.3
D325,849 S *	5/1992	Melcher	D6/682.2
D336,802 S *	6/1993	Eidsmoe	D19/75
D394,173 S *	5/1998	Habib	D6/675.3

D403,538 S *	1/1999	Habib	D6/675.3
D507,431 S *	7/2005	Goth	D6/675.3
D555,936 S *	11/2007	King	D6/675.3
D654,377 S *	2/2012	Cassidy	D6/682.4
D720,951 S *	1/2015	Hawkins	D6/682.2
D727,708 S *	4/2015	Kokke	D3/315
D770,029 S *	10/2016	Guillemi	D23/392
D813,579 S *	3/2018	Polvadore	D6/682.2
D839,071 S *	1/2019	Tang	D8/71
D842,627 S *	3/2019	Siminoff	D6/672
D842,628 S *	3/2019	Siminoff	D6/672

* cited by examiner

Primary Examiner — Kelley A Donnelly

(74) *Attorney, Agent, or Firm* — Kelley Drye & Warren LLP

(57) **CLAIM**

The ornamental design for a display stand, as shown and described.

DESCRIPTION

FIG. 1 is a 3/4 front perspective view of a display stand; FIG. 2 is a front elevational view thereof; FIG. 3 is a rear elevational view thereof; FIG. 4 is a left side elevational view thereof; FIG. 5 is a right side elevational view thereof; FIG. 6 is a top plan view thereof; FIG. 7 is a bottom plan view thereof; and, FIG. 8 is an alternate perspective view thereof.

The broken lines shown in the figures are included for the purpose of illustrating the environment in which the design is used and form no part of the claimed design.

1 Claim, 8 Drawing Sheets

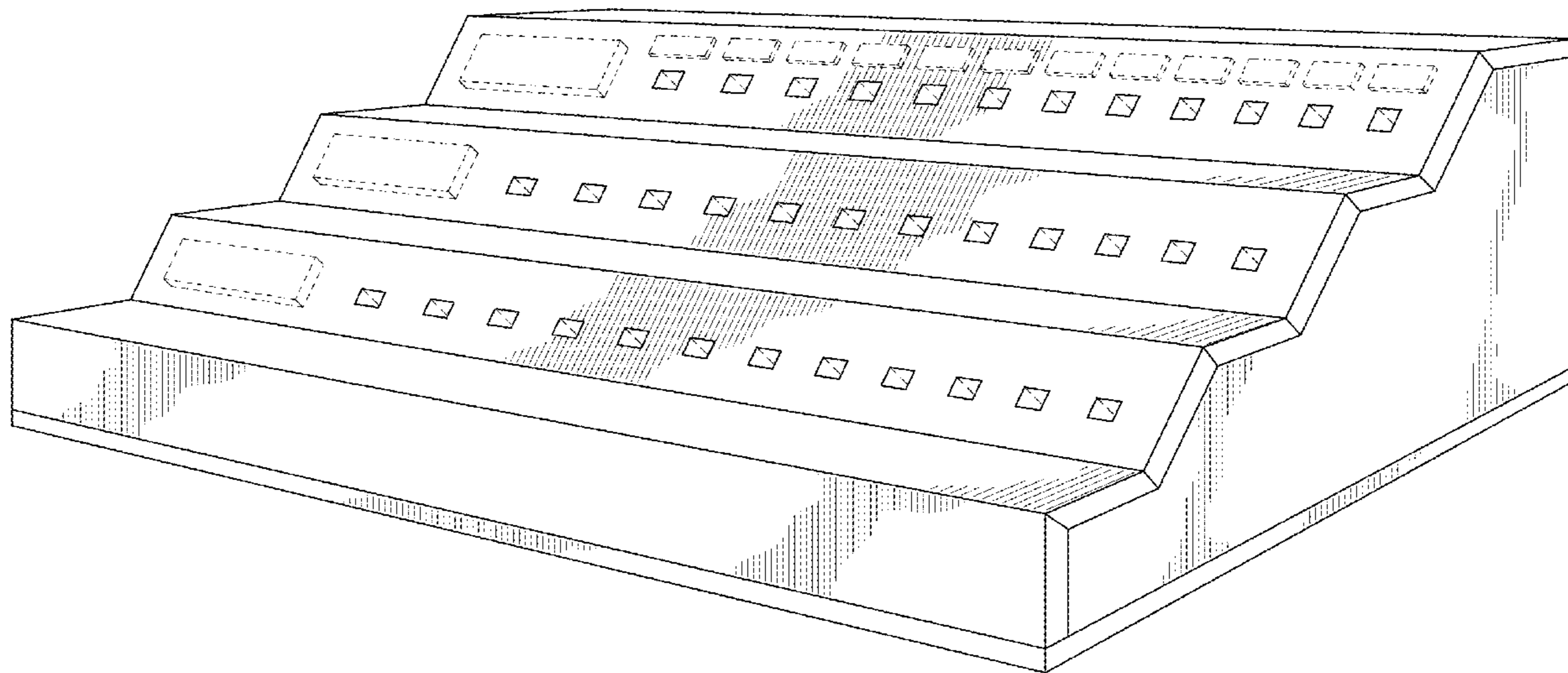

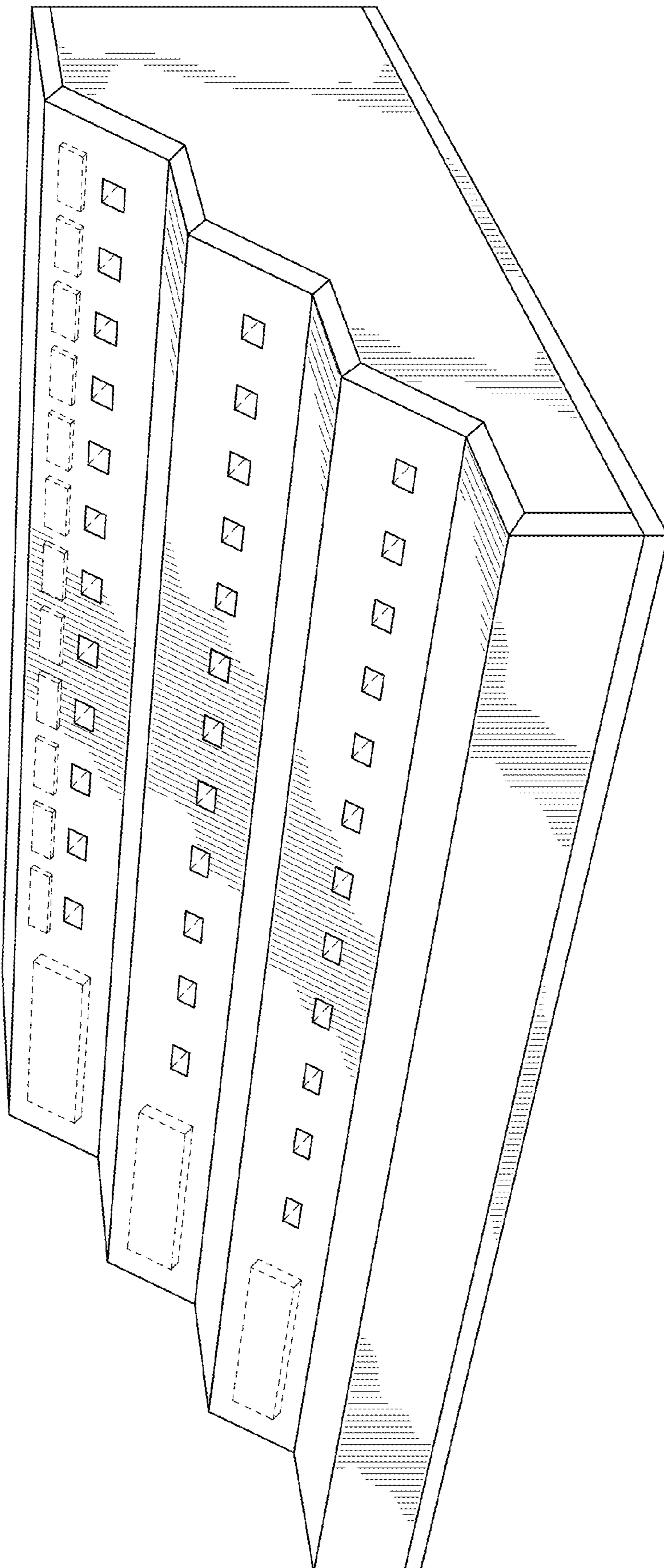

FIG. 1

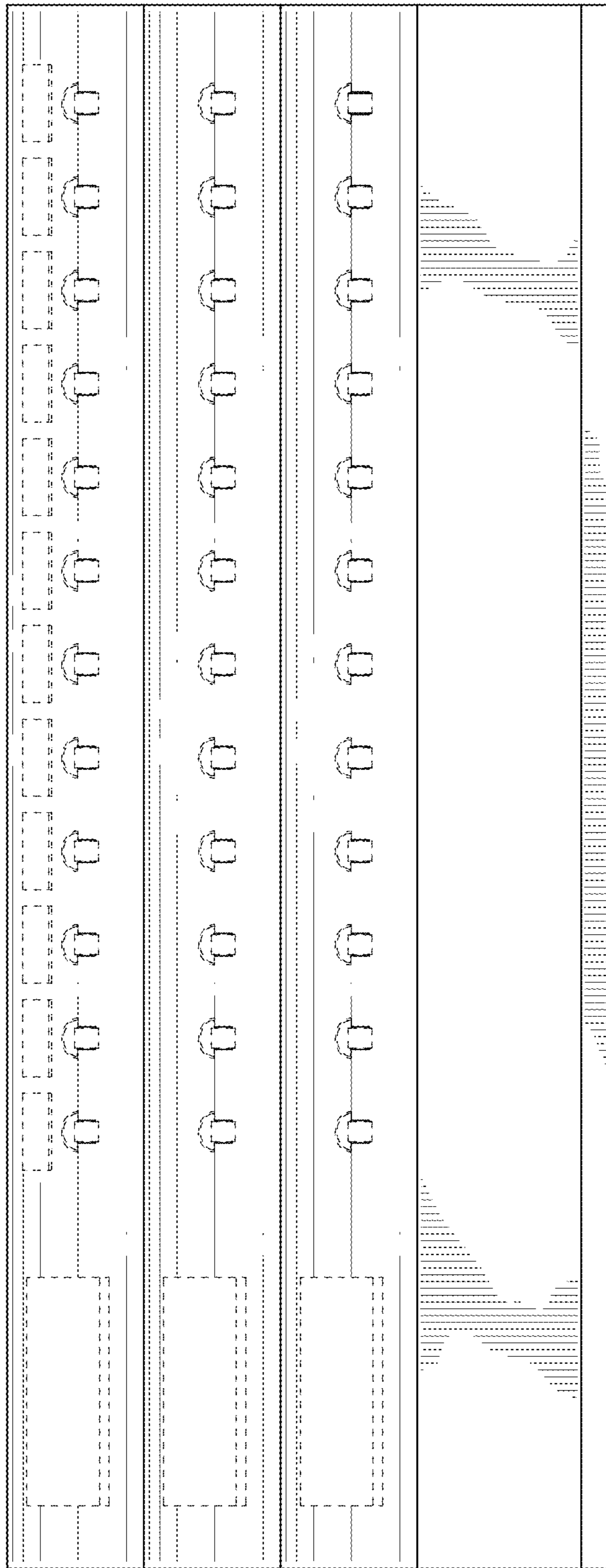

FIG. 2

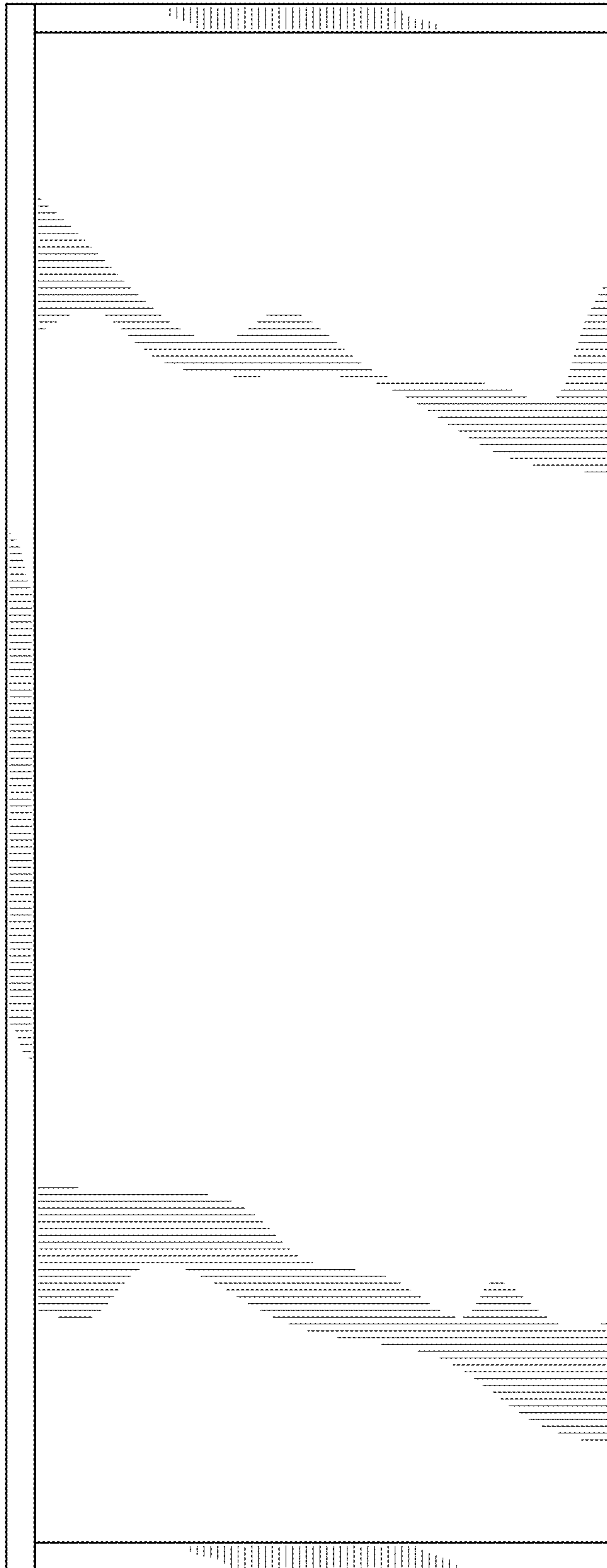

FIG. 3

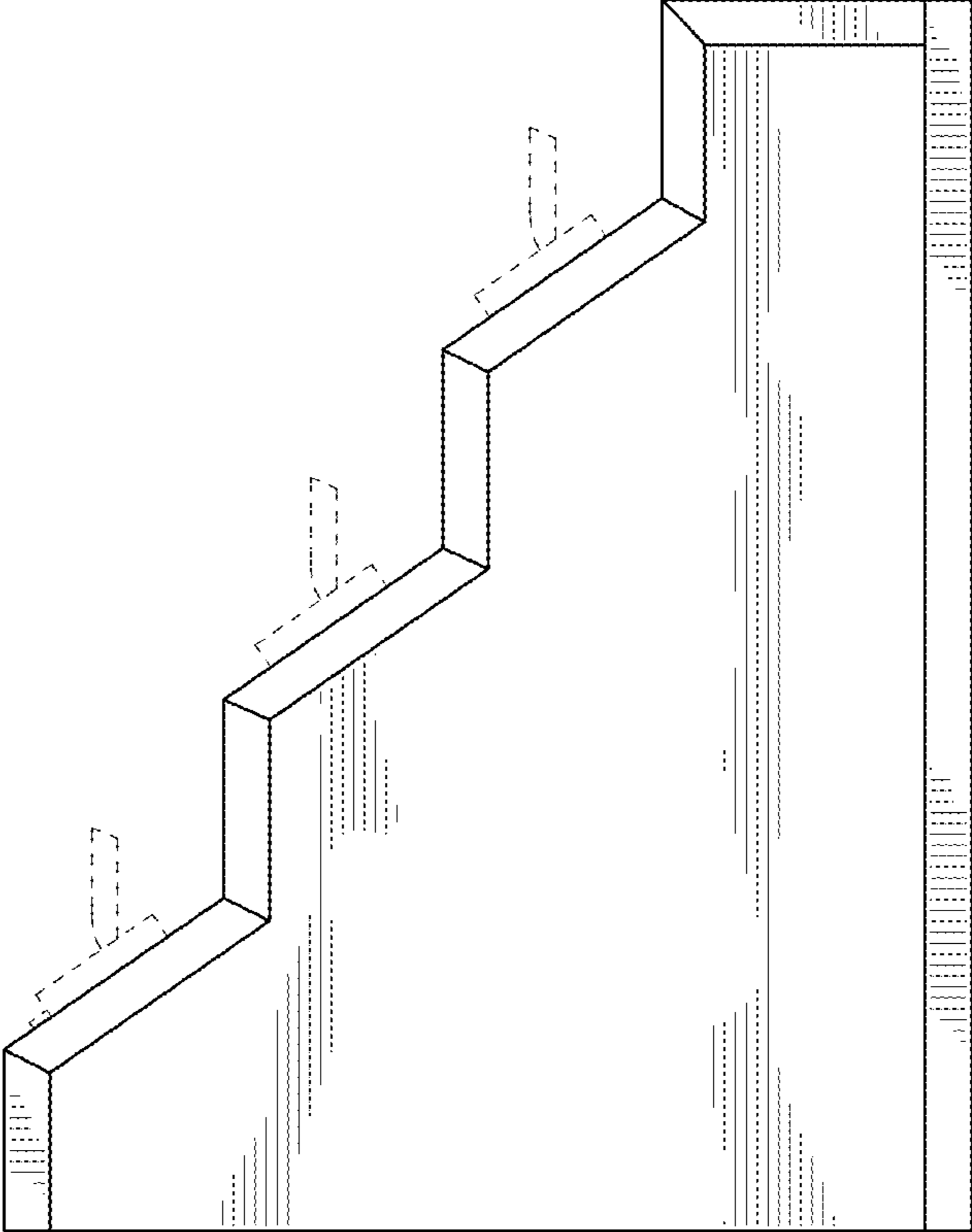

FIG.4

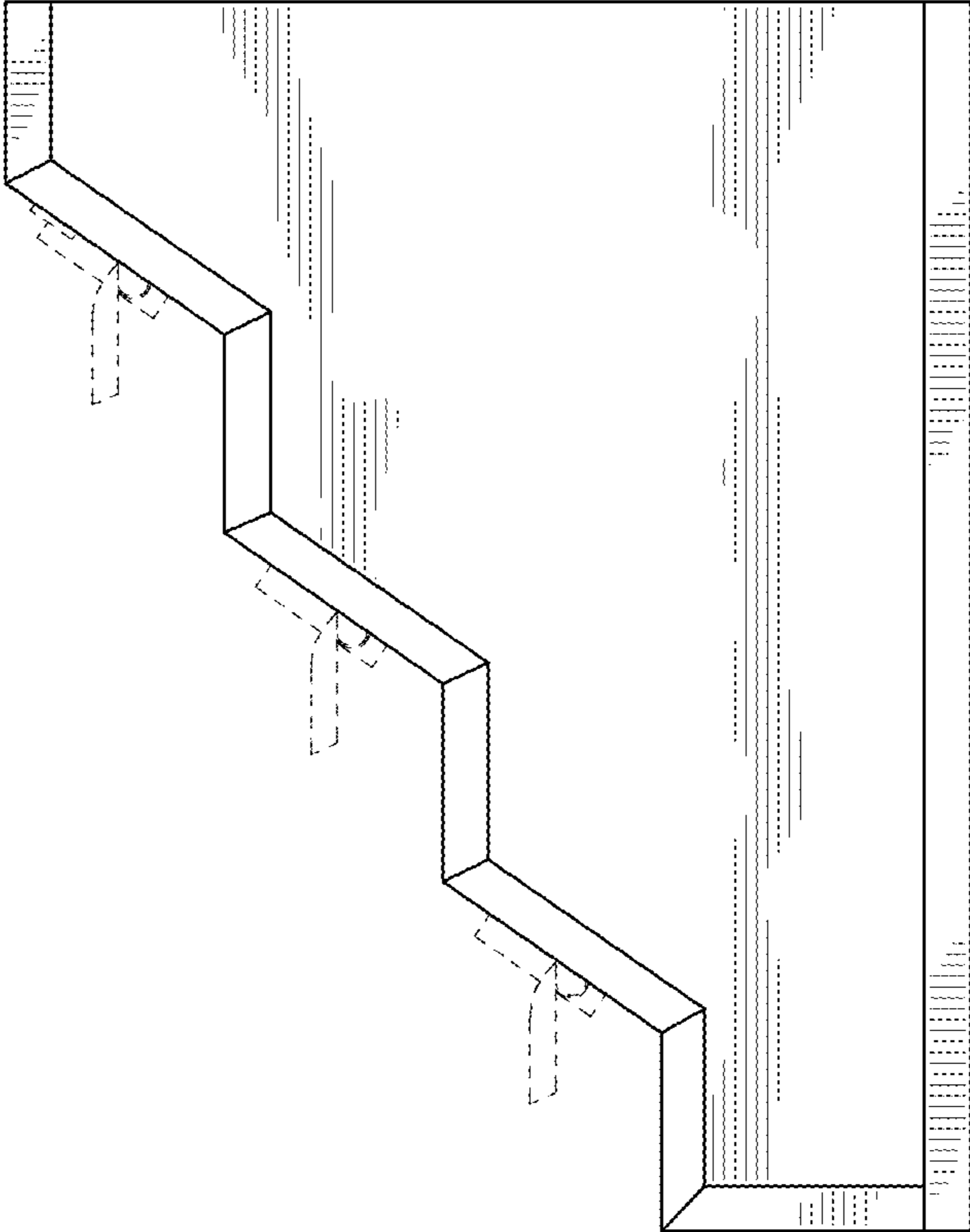

FIG. 5

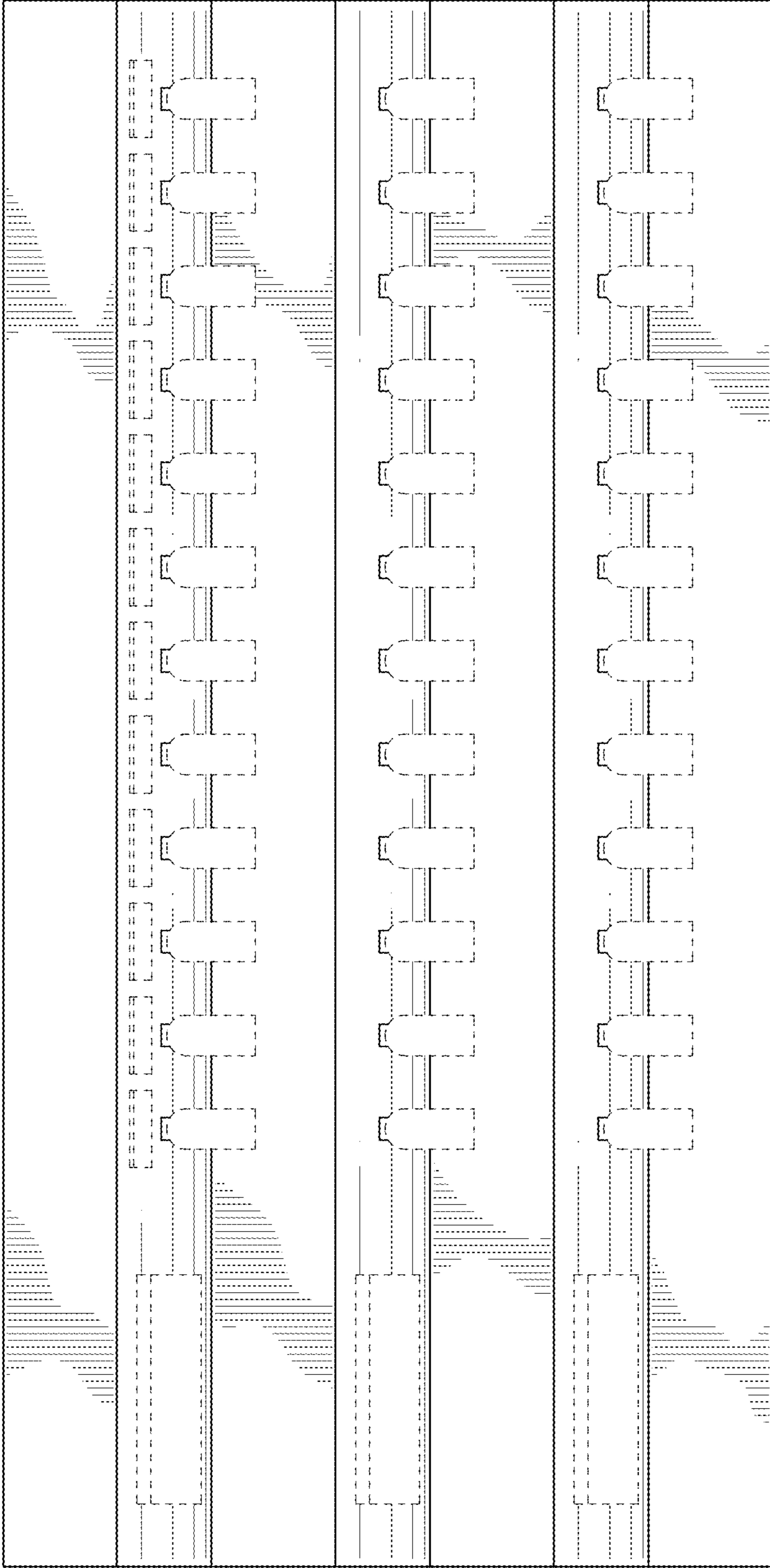

FIG.6

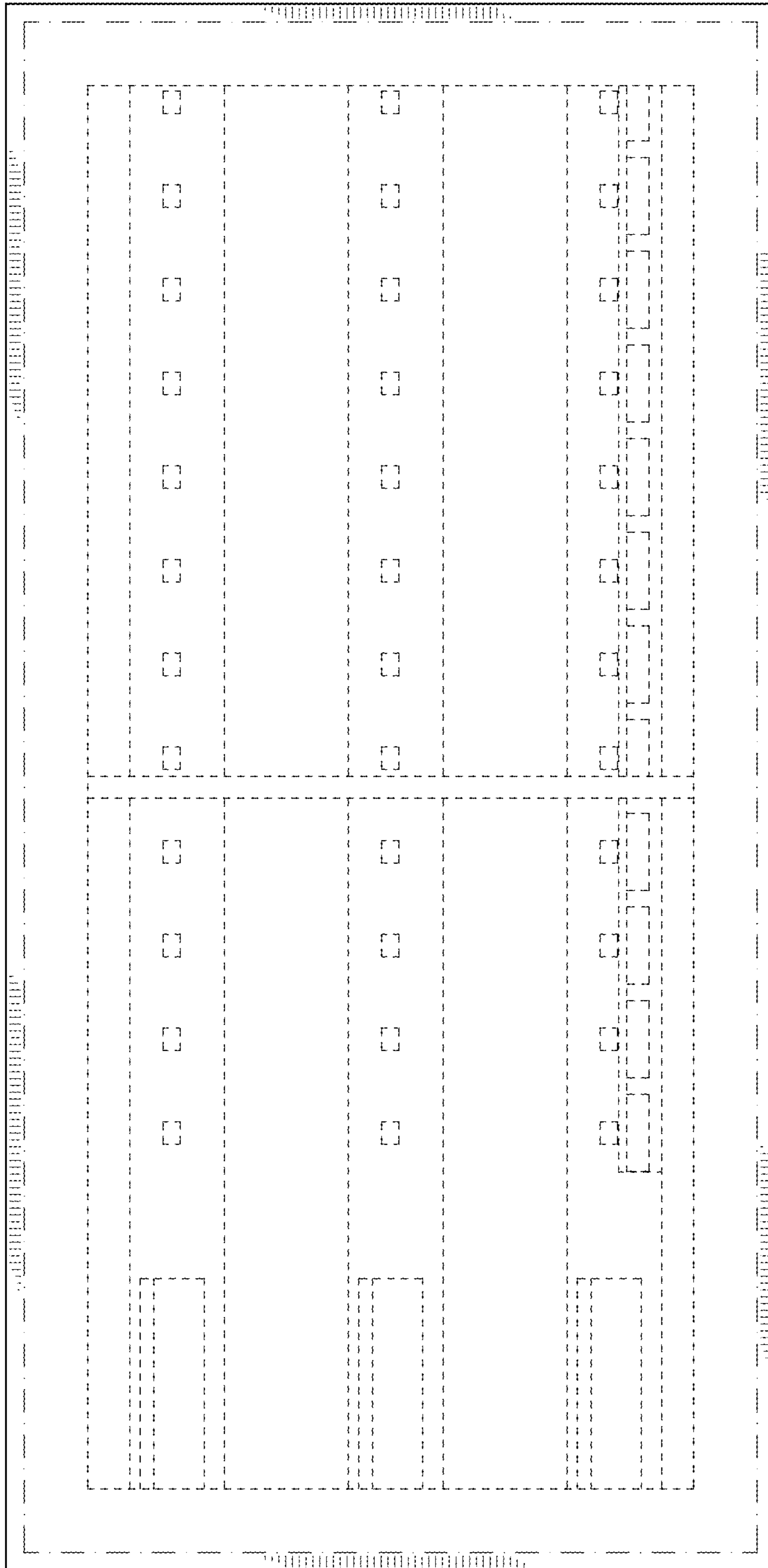

FIG. 7

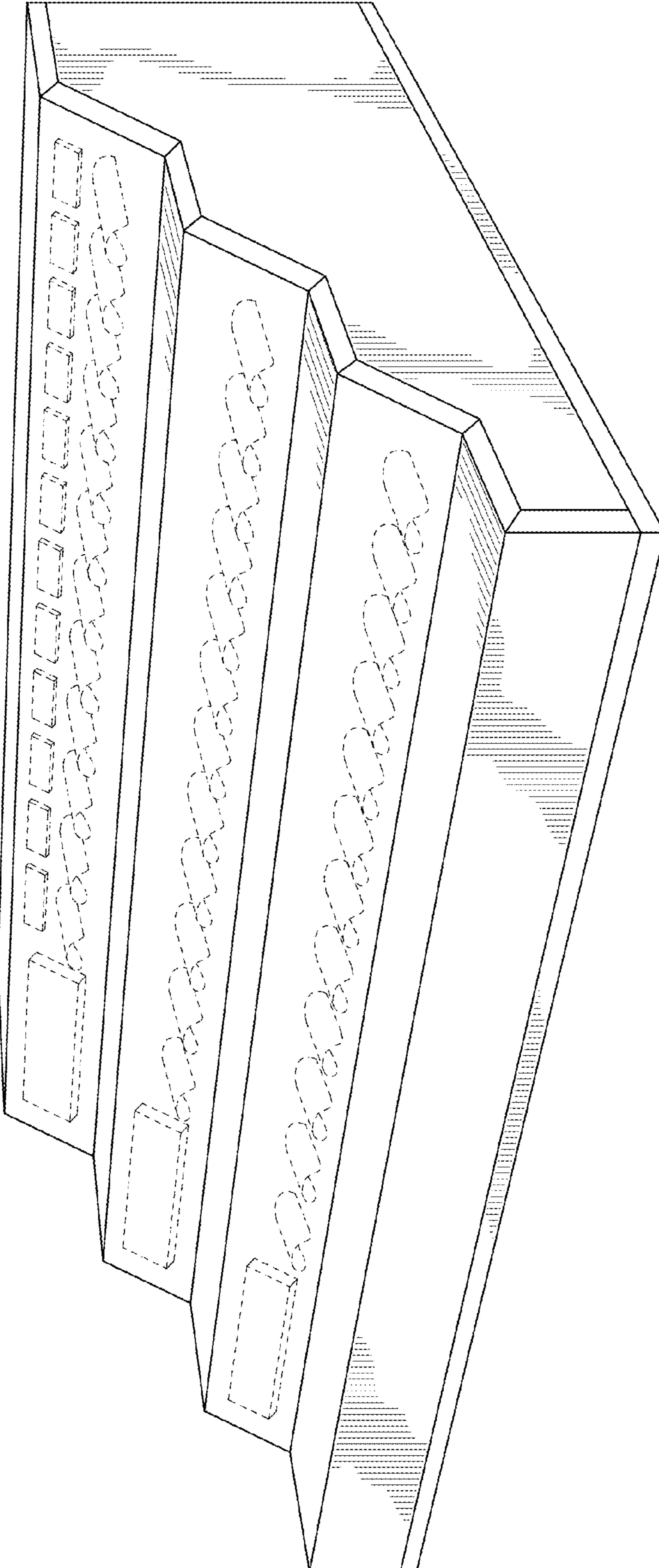

FIG. 8