



US00D875353S

(12) **United States Design Patent** (10) **Patent No.:** **US D875,353 S**
Noll (45) **Date of Patent:** **** Feb. 18, 2020**

(54) **GARMENT**
(71) Applicant: **NIKE, Inc.**, Beaverton, OR (US)
(72) Inventor: **Eric R. Noll**, Portland, OR (US)
(73) Assignee: **NIKE, Inc.**, Beaverton, OR (US)
(**) Term: **15 Years**

D819,930 S * 6/2018 Noll D2/829
D839,547 S * 2/2019 Noll D2/828
D848,708 S * 5/2019 Noll D2/742
D860,591 S * 9/2019 Noll D2/742
2012/0180179 A1* 7/2012 Lee F41H 1/02
2/2.5

(21) Appl. No.: **29/649,286**
(22) Filed: **May 29, 2018**
(51) **LOC (12) Cl.** **02-02**
(52) **U.S. Cl.**
USPC **D2/828**
(58) **Field of Classification Search**
USPC D2/750, 760, 828-829, 742, 781
CPC A41B 1/04; A41B 13/08; A41D 27/10;
A41D 1/00; A41D 1/04
See application file for complete search history.

* cited by examiner

Primary Examiner — Barbara Fox
Assistant Examiner — J. Thorn, Sr.
(74) *Attorney, Agent, or Firm* — Shook, Hardy and Bacon L.L.P.

(57) **CLAIM**

The ornamental design for a garment, as shown and described.

DESCRIPTION

FIG. 1 is a front view of a garment showing my design; FIG. 2 is a first side view thereof; FIG. 3 is a second side view thereof; FIG. 4 is a front first side perspective view thereof; and, FIG. 5 is a front second side perspective view thereof. The long-and-short broken lines immediately adjacent shaded areas form an unclaimed boundary, and form no part of the claim. The even-length broken lines depict portions of the garment that form no part of the claimed design.

(56) **References Cited**
U.S. PATENT DOCUMENTS

D103,737 S * 3/1937 Newman D2/709
D243,723 S * 3/1977 Schaefer D2/829
D257,910 S * 1/1981 Viio D2/829
D263,006 S * 2/1982 Boker D2/829
D398,738 S * 9/1998 De La Rosa D2/828
D637,792 S * 5/2011 Ashida D2/742
D703,922 S * 5/2014 Roberts D2/829
D810,402 S * 2/2018 Darnour D2/828

1 Claim, 5 Drawing Sheets

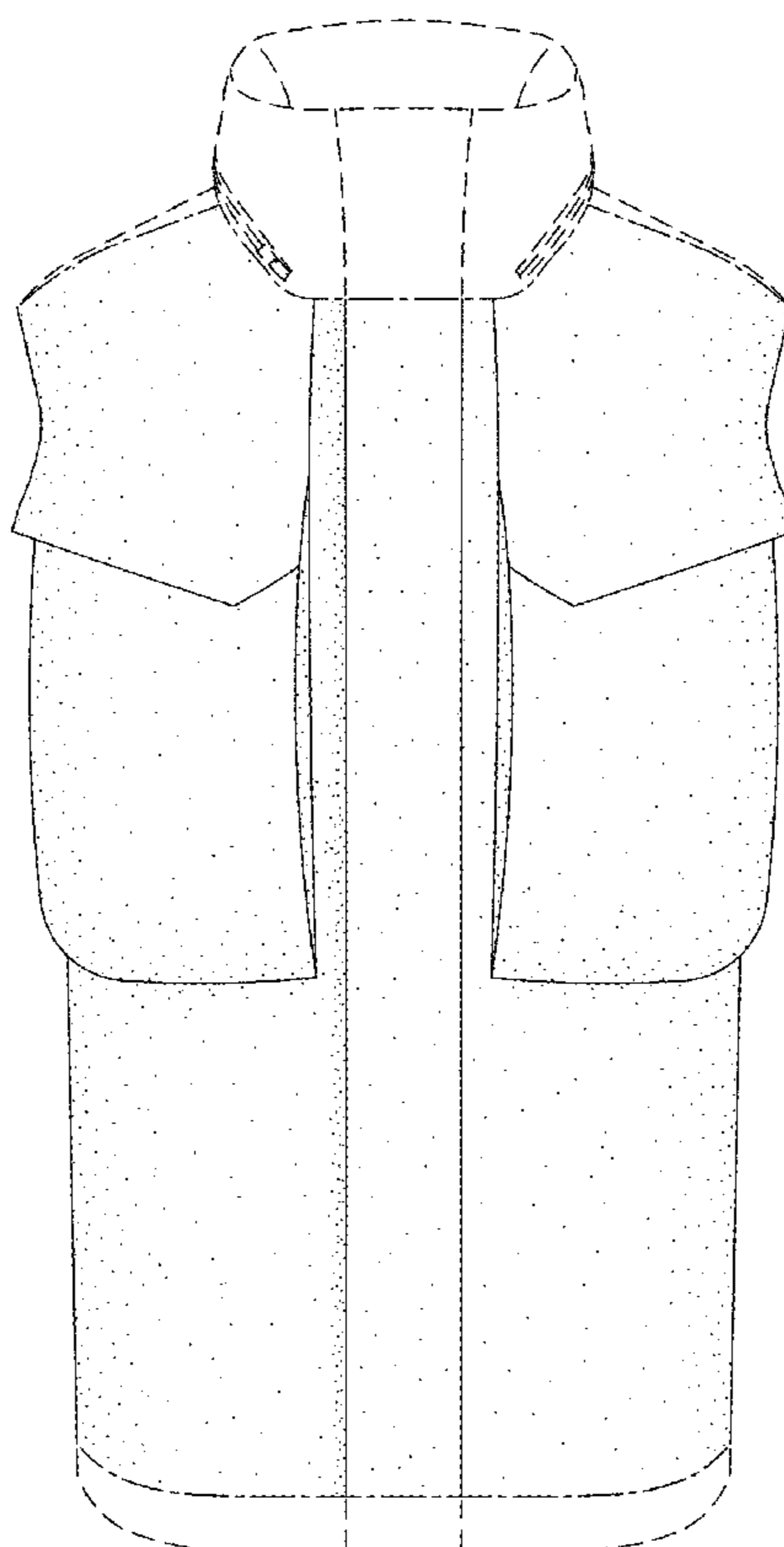

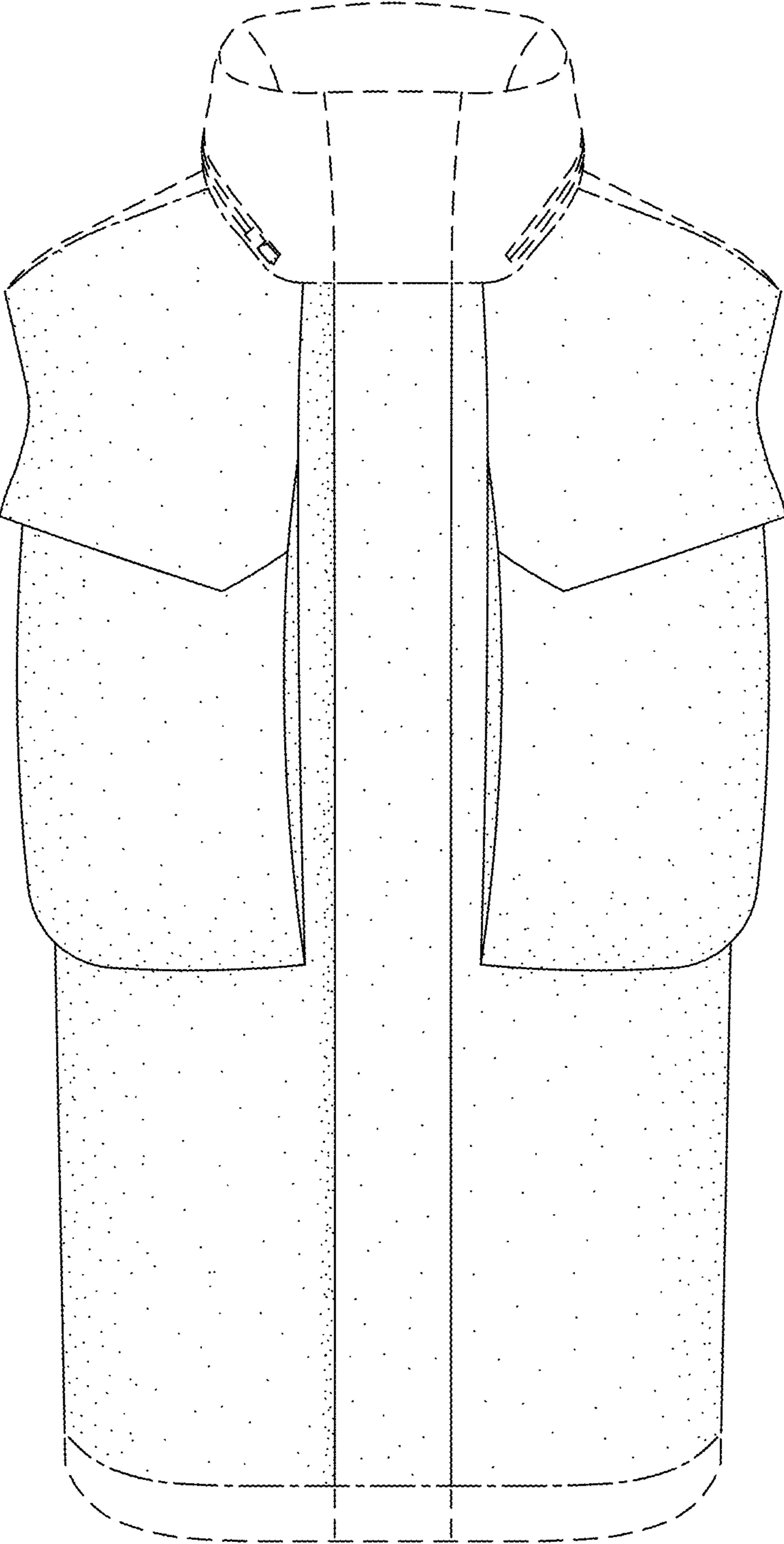

FIG. 1

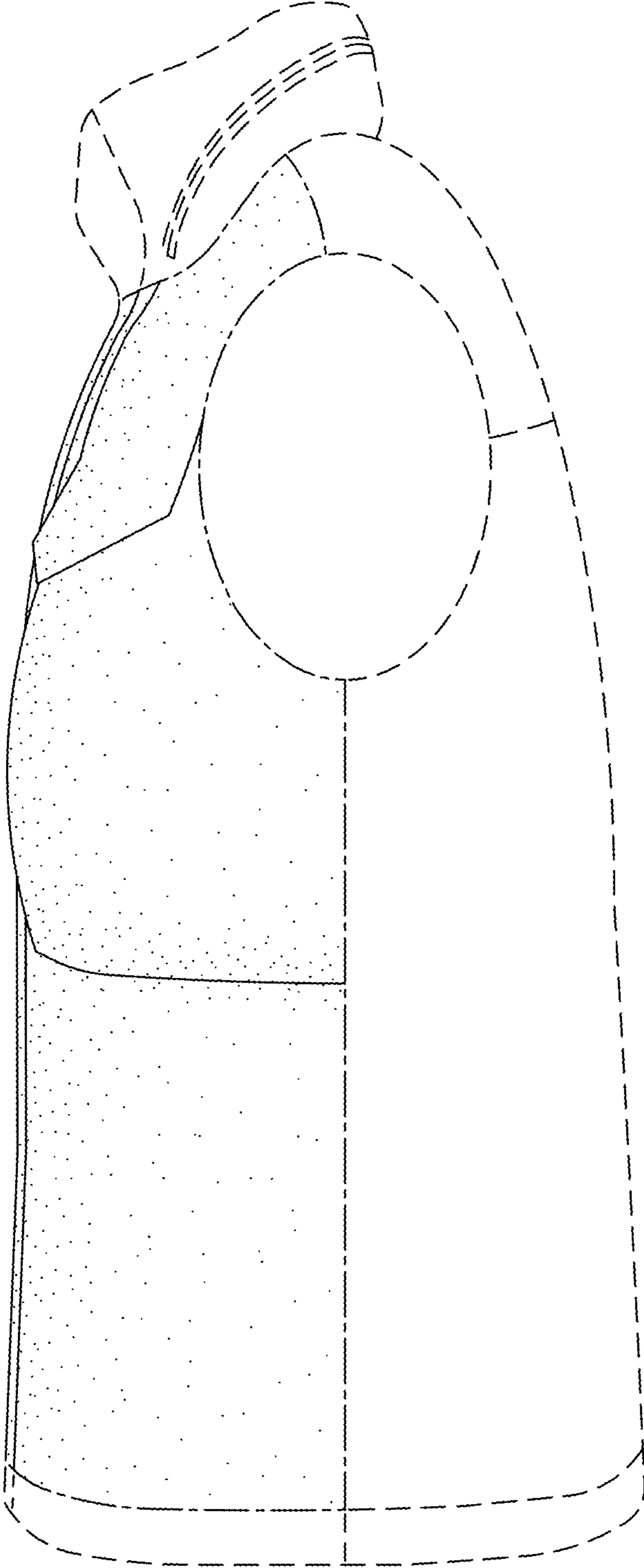

FIG. 2

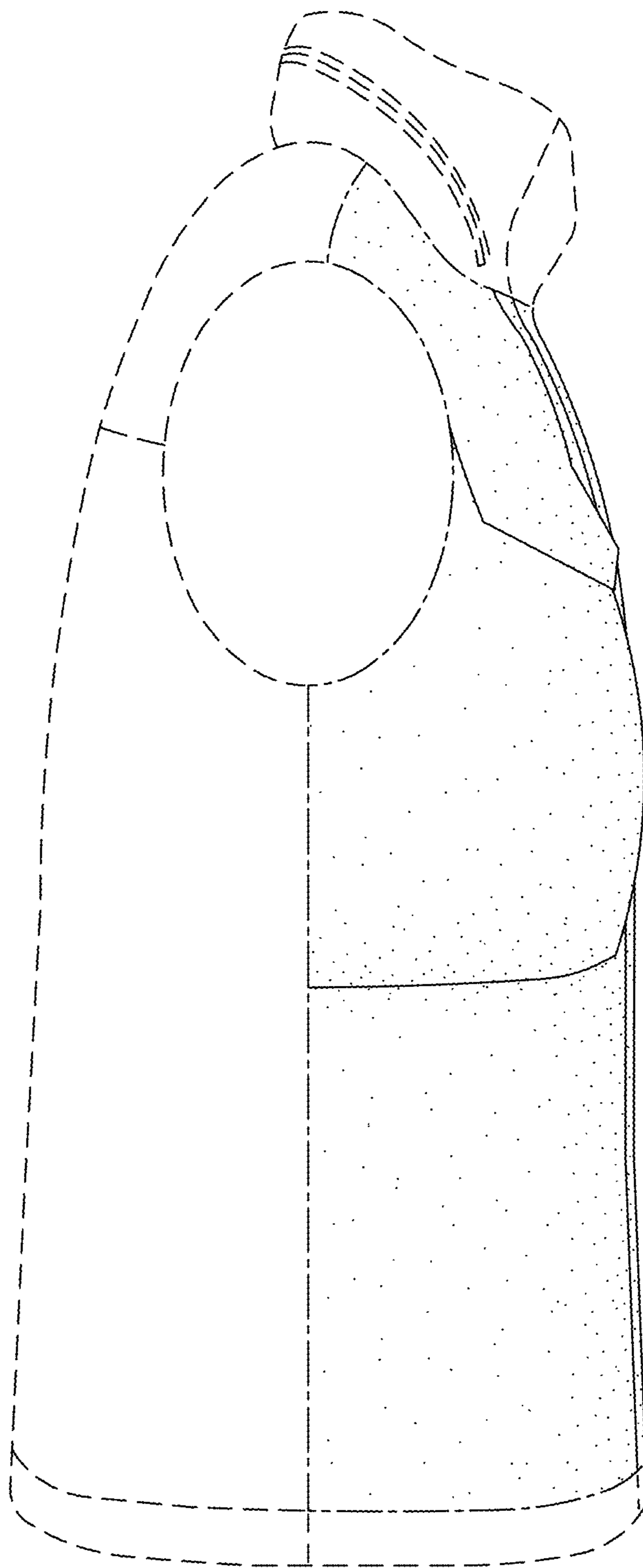

FIG. 3

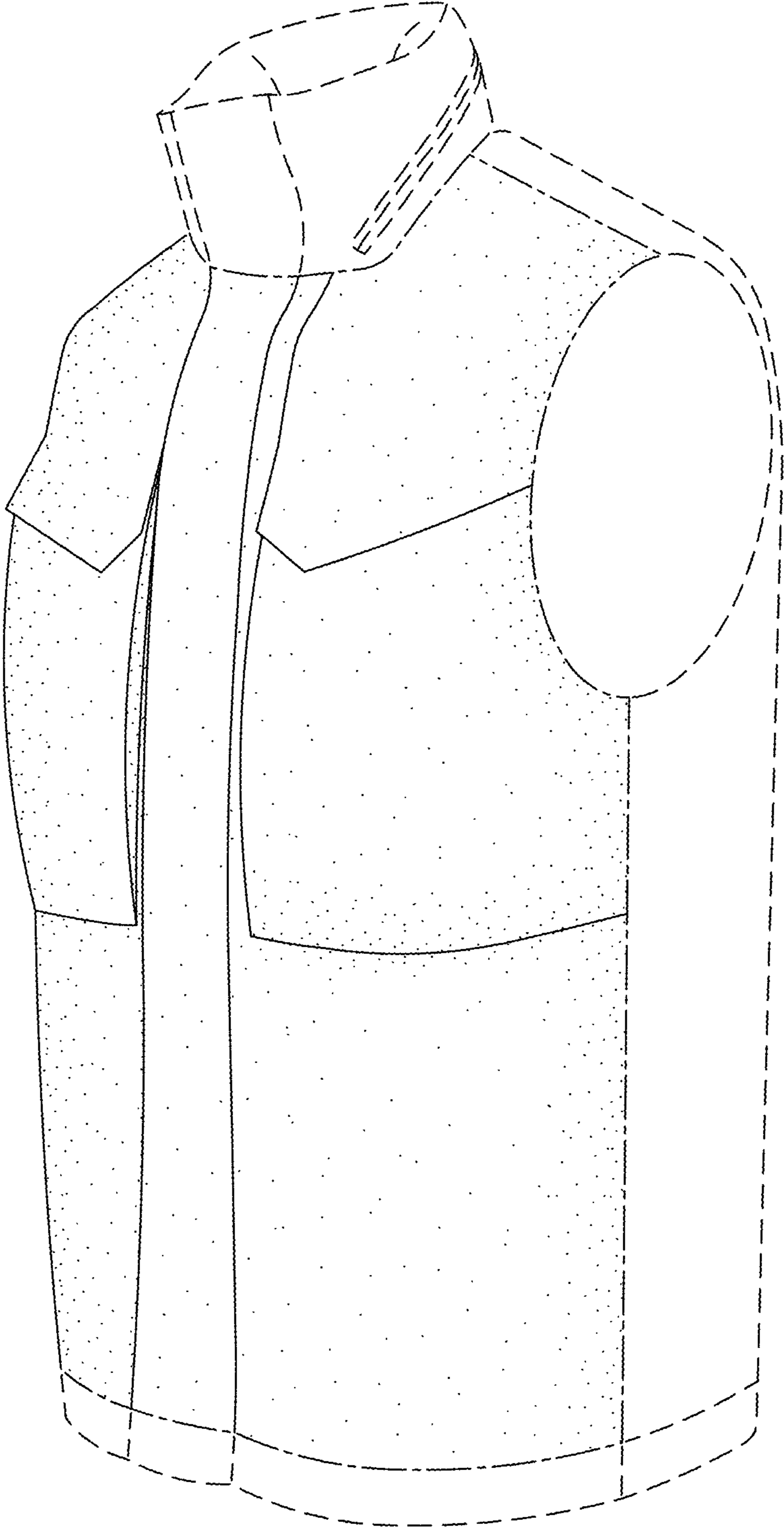

FIG. 4

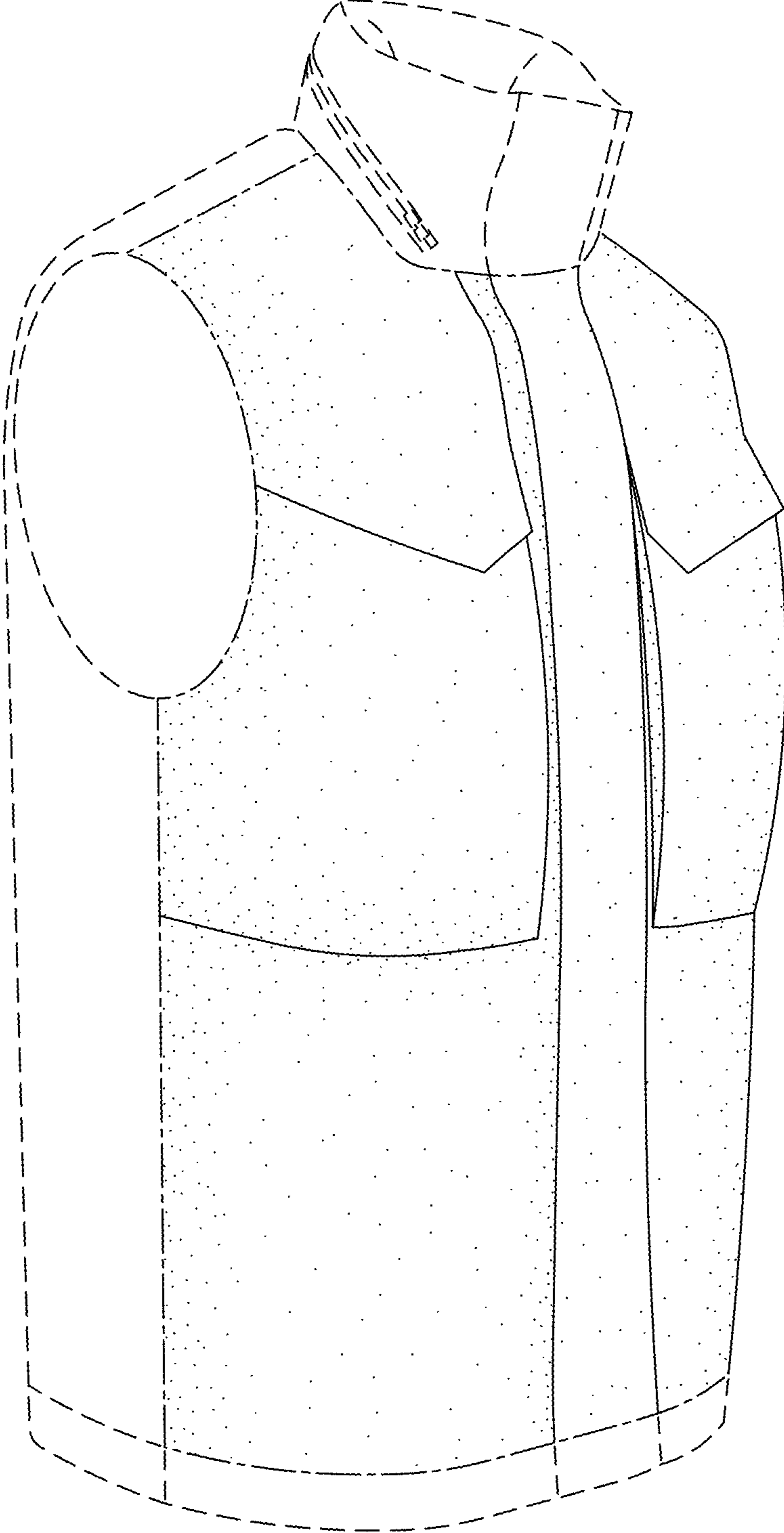

FIG. 5