



US00D875319S

(12) **United States Design Patent**  
**Powell et al.**

(10) **Patent No.:** **US D875,319 S**

(45) **Date of Patent:** **\*\* Feb. 11, 2020**

(54) **BRUSH HEAD**

(71) Applicant: **Chirp Products LLC**, Pleasant Grove, UT (US)

(72) Inventors: **Steven D. Powell**, Provo, UT (US);  
**Joshua D. Nelson**, Hollister, CA (US)

(73) Assignee: **Chirp Products, LLC**, Pleasant Grove, UT (US)

(\*\*) Term: **15 Years**

(21) Appl. No.: **29/647,715**

(22) Filed: **May 15, 2018**

(51) **LOC (12) Cl.** ..... **28-03**

(52) **U.S. Cl.**  
USPC ..... **D28/63**; D4/102; D4/127; D4/132;  
D4/136

(58) **Field of Classification Search**  
USPC ..... D4/100, 102; D28/7, 63; D24/211, 214,  
D24/215; D32/35, 40  
CPC . A47K 7/00; A47K 7/02; A47K 7/002; A47K  
7/04; A47K 7/043; A61H 7/002; A61H  
7/003; A61H 7/005; A61H 2205/022;  
A61H 2201/1692; A46B 2200/102; A46B  
7/08

See application file for complete search history.

(56) **References Cited**

U.S. PATENT DOCUMENTS

D24,635	S *	8/1895	Bridgman	.....	D32/40
4,461,285	A *	7/1984	Courtin	.....	A46B 9/02 15/110
D446,616	S *	8/2001	Denney	.....	D32/40
D479,760	S *	9/2003	Naumann	.....	D32/35
D646,795	S *	10/2011	Seehoff	.....	D24/214
D667,187	S *	9/2012	Sowinski	.....	D32/40
D712,058	S *	8/2014	Huang	.....	D24/215
9,283,933	B2 *	3/2016	MacNeil	.....	A46B 9/02

D786,519	S *	5/2017	Hoglund	.....	D32/40
D804,923	S *	12/2017	Umbrell	.....	D8/70
D813,480	S *	3/2018	Burazin	.....	D32/40
D829,445	S *	10/2018	Kern	.....	D4/127
D830,700	S *	10/2018	Xue	.....	D4/102
D843,732	S *	3/2019	Kling	.....	D4/127
D844,271	S *	3/2019	Stewart	.....	D32/40

(Continued)

*Primary Examiner* — Karen E Eldridge Powers

(74) *Attorney, Agent, or Firm* — HIPLegal LLP; Judith Szepesi

(57) **CLAIM**

The ornamental design for a brush head, substantially as shown and described.

**DESCRIPTION**

FIG. 1 is a perspective view of an embodiment of a brush head.

FIG. 2 is a top plan view of the embodiment of the brush head.

FIG. 3 is a right-side elevation view of the embodiment of the brush head, the opposite side being a mirror image thereof.

FIG. 4 is a bottom plan view of the embodiment of the brush head.

FIG. 5 is an enlargement taken from FIG. 1, for clarify of illustration, and is meant to illustrate the claimed surfaces as they would be applied to the entirety of the brush head upper surface; and,

FIG. 6 is a second enlargement taken from FIG. 1, for clarify of illustration, and is meant to illustrate the claimed surfaces as they would be applied to the entirety of the brush head upper surface.

The broken lines in the figures represent environmental structure and form no part of the claimed design. The circles drawn in dot-dash-dot broken lines in FIG. 5 and 6 illustrate the bounds of the enlarged detail views taken from FIG. 1 and are not part of the claimed design.

**1 Claim, 5 Drawing Sheets**

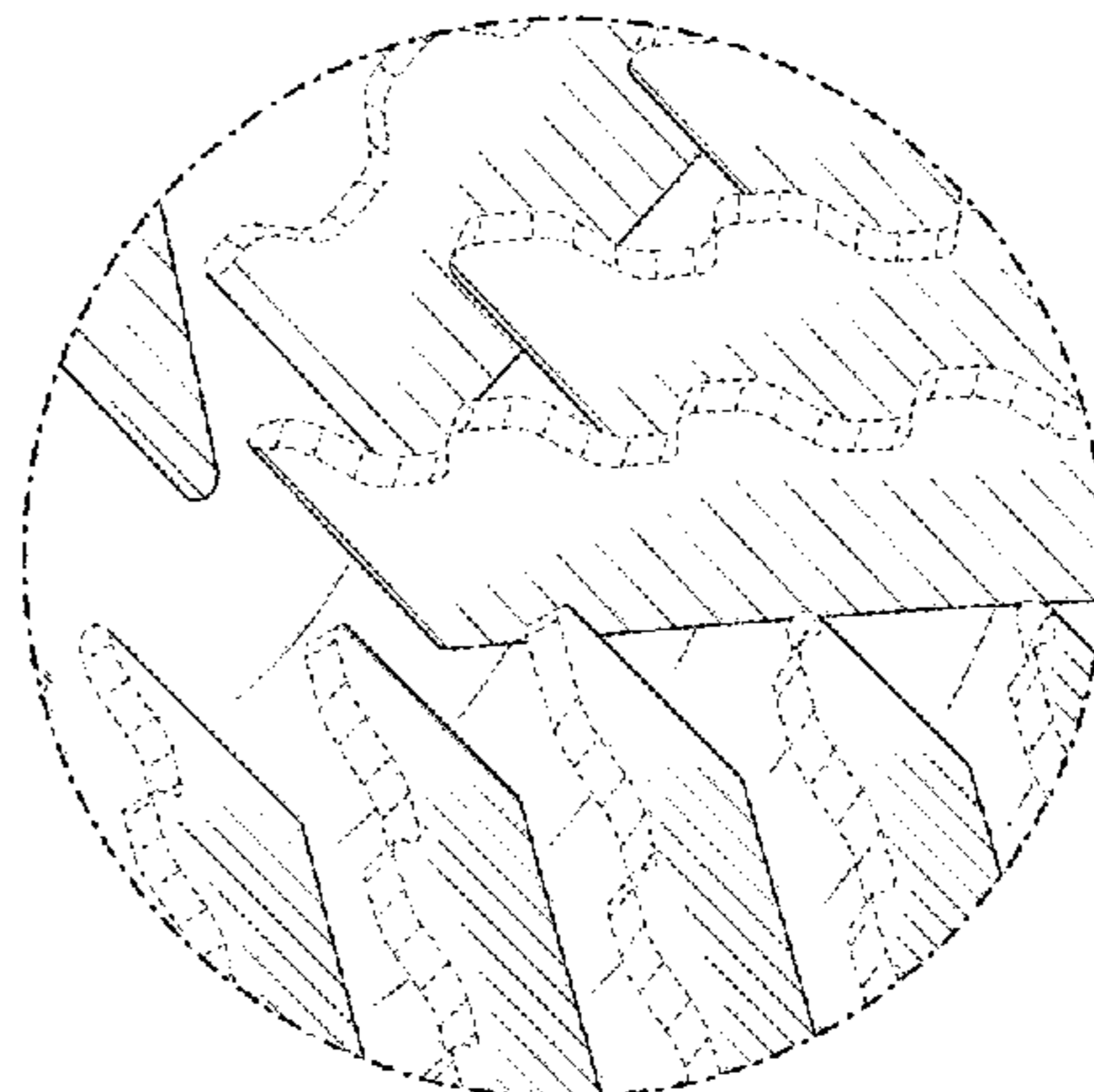
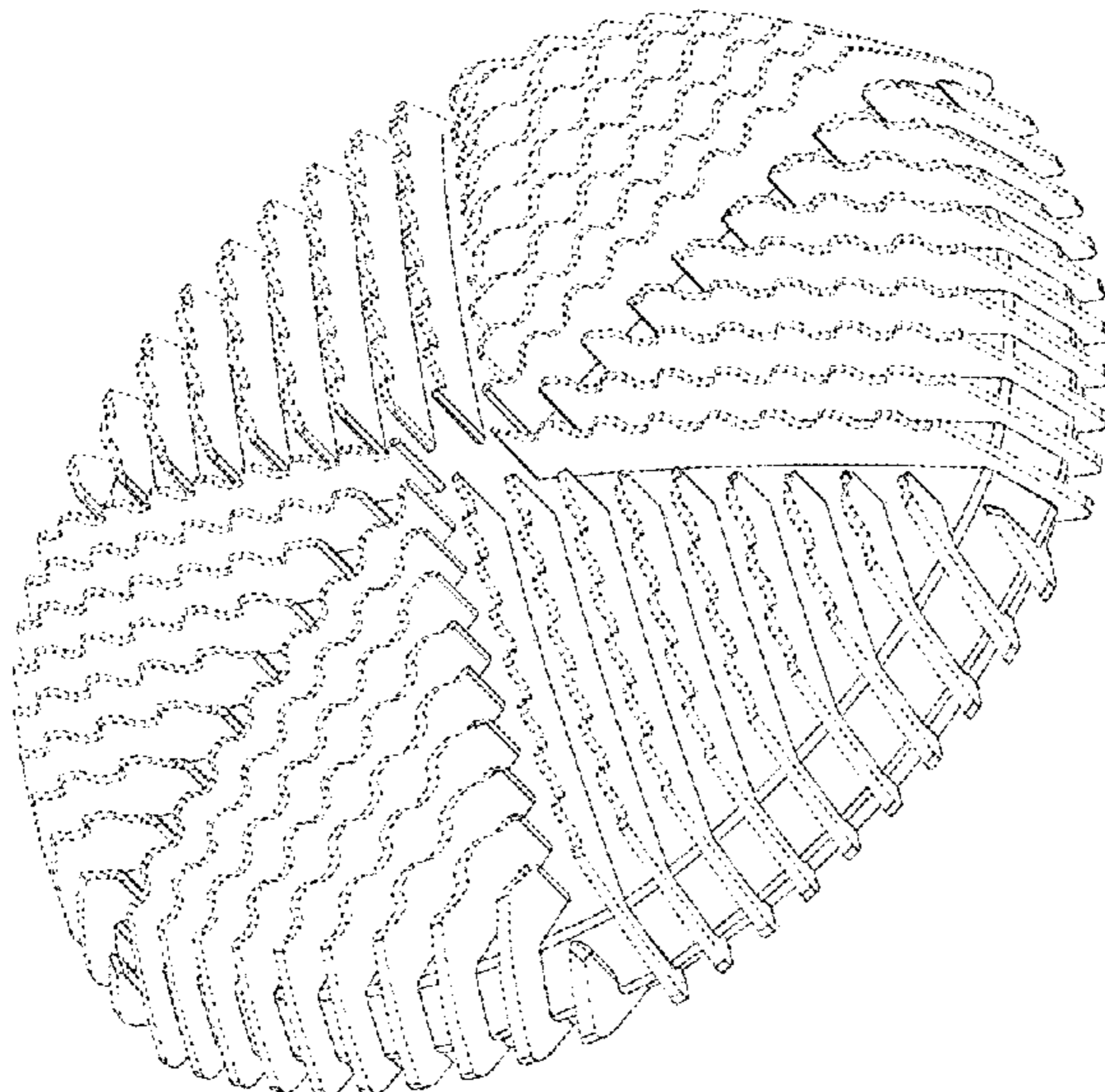

(56)

**References Cited**

U.S. PATENT DOCUMENTS

2010/0325827 A1\* 12/2010 Huang ..... A46B 9/026  
15/167.1  
2013/0023806 A1\* 1/2013 Ungemach ..... A61H 7/005  
601/114  
2015/0274136 A1\* 10/2015 Belanger ..... B60S 3/06  
134/6  
2019/0014899 A1\* 1/2019 Powell ..... A46B 13/023

\* cited by examiner

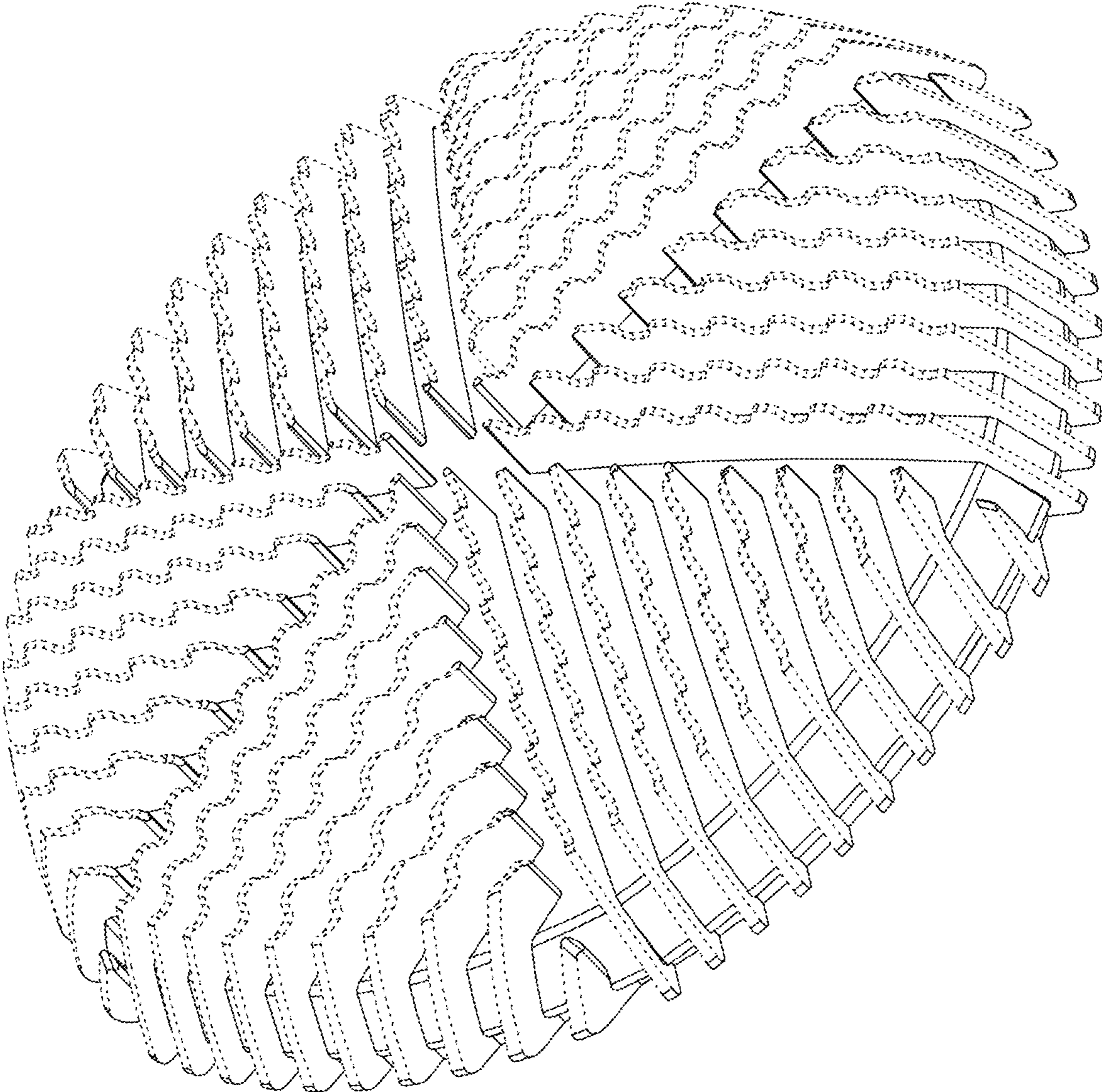

FIG. 1

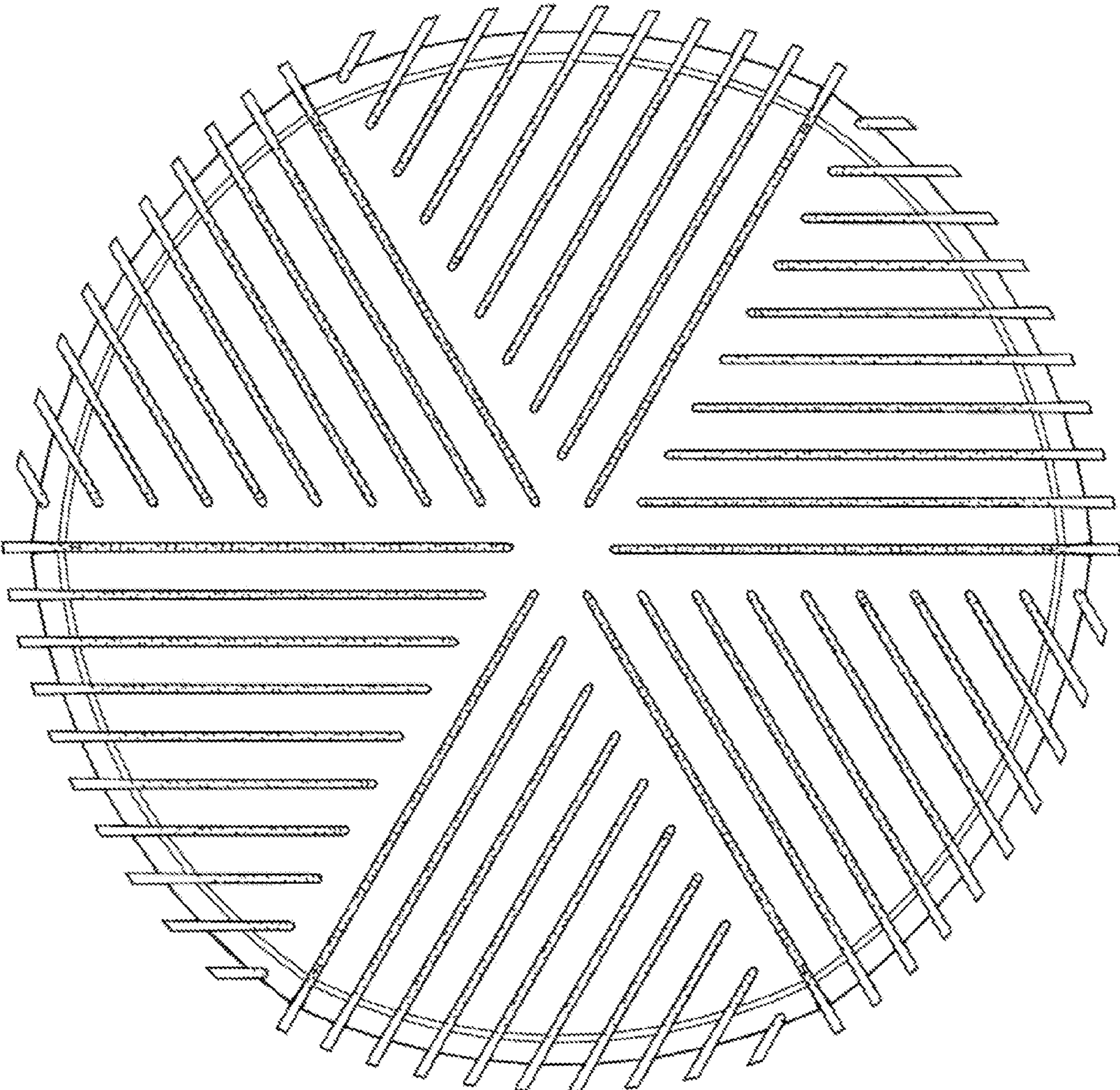

FIG. 2

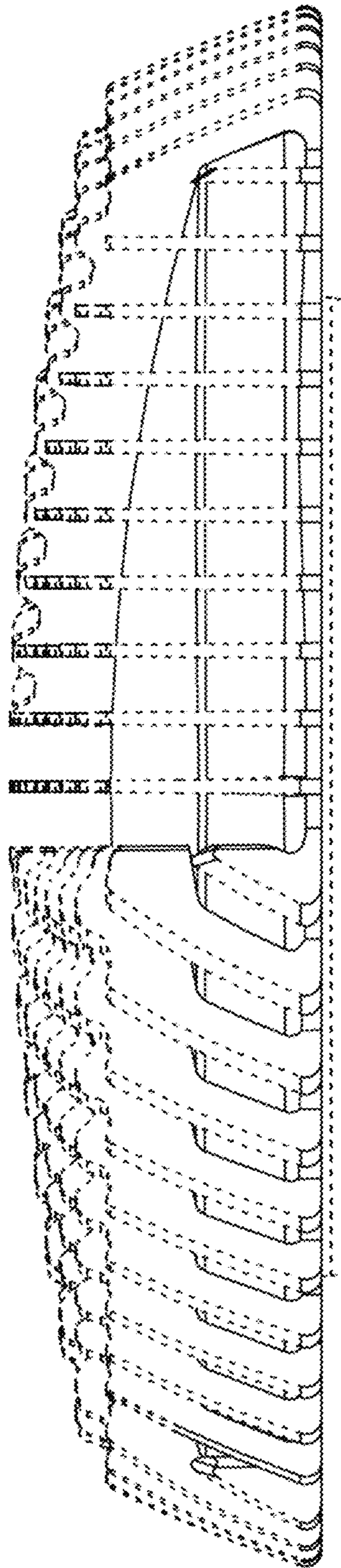

FIG. 3

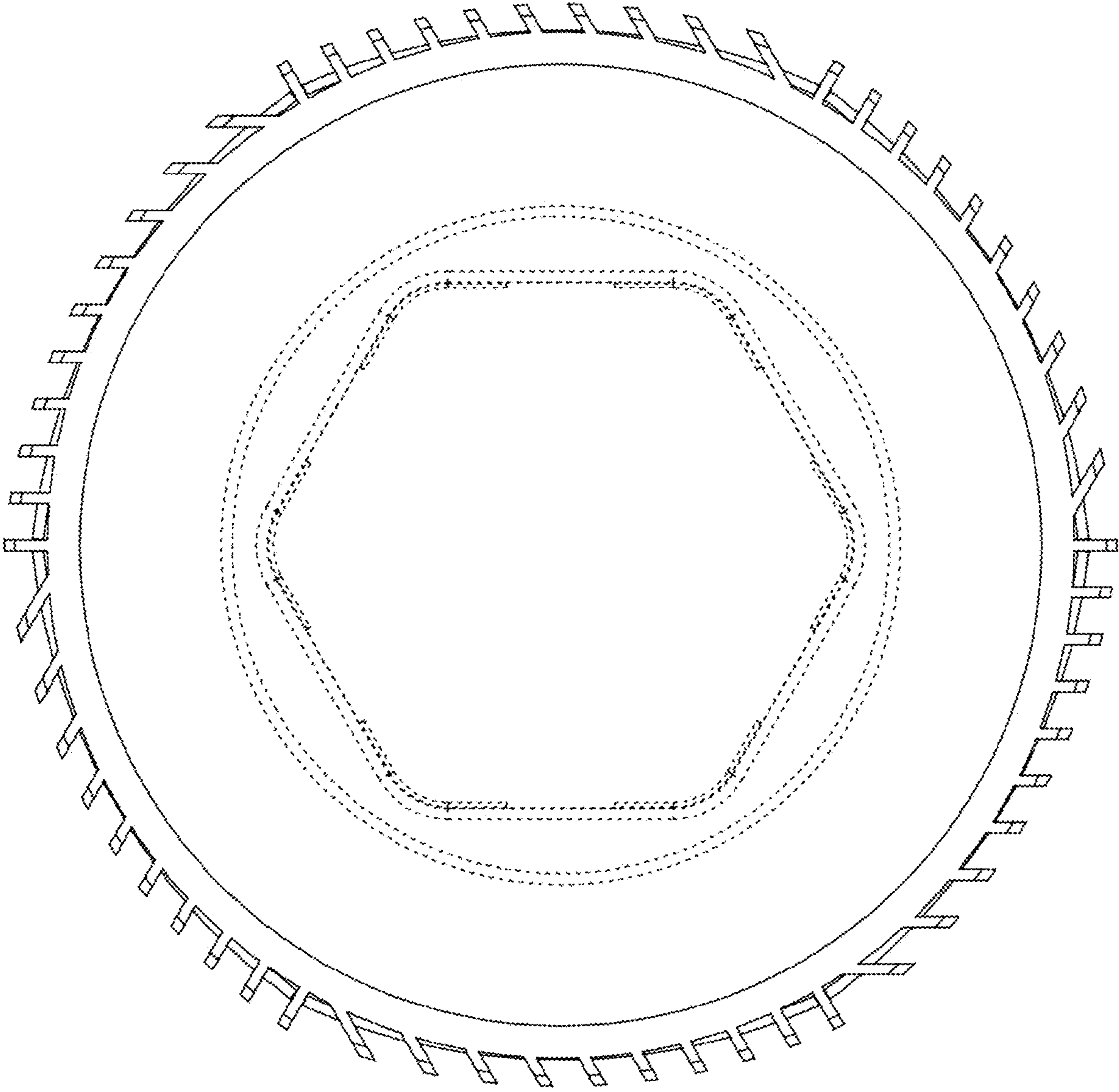

FIG. 4

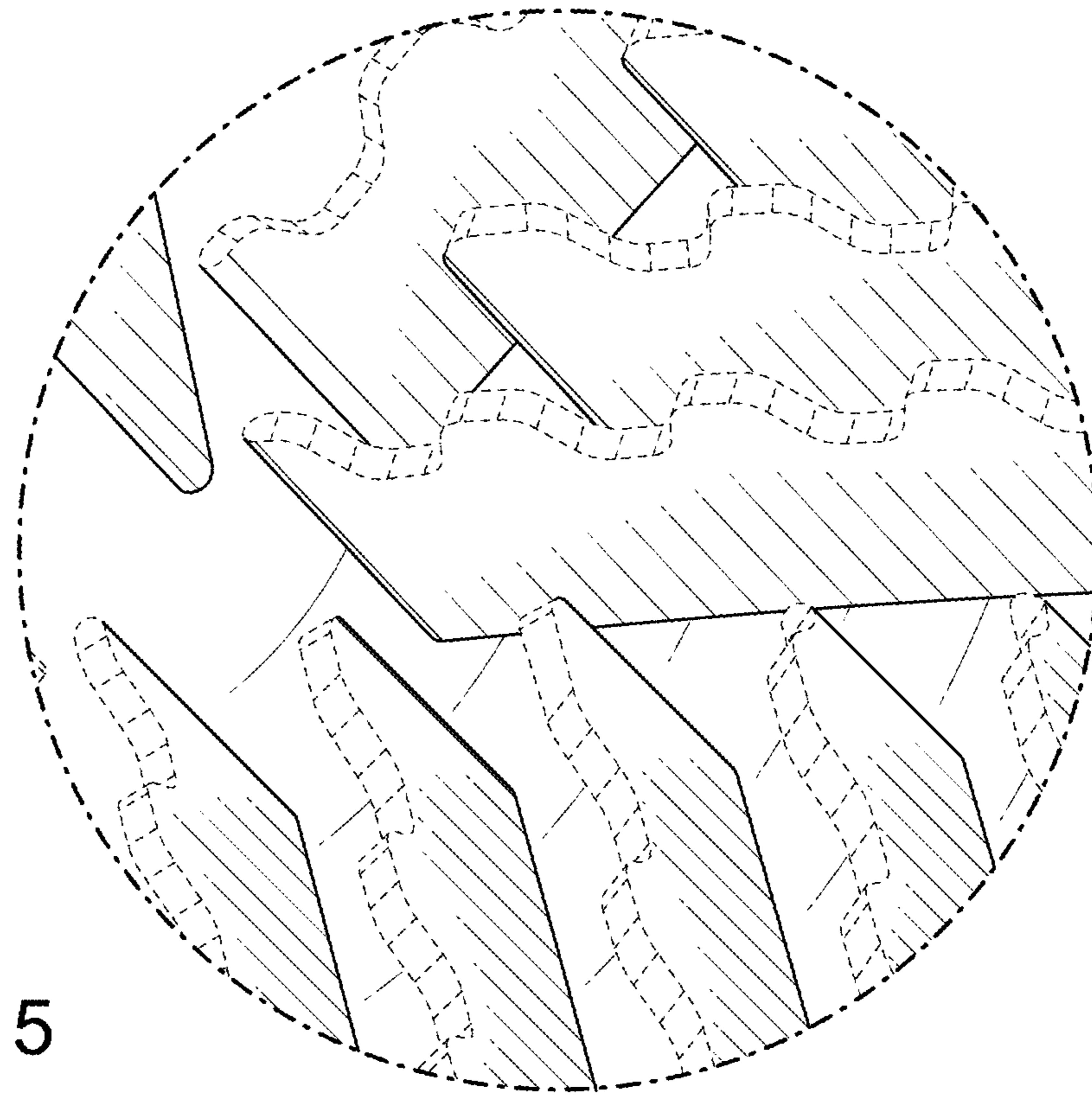

FIG. 5

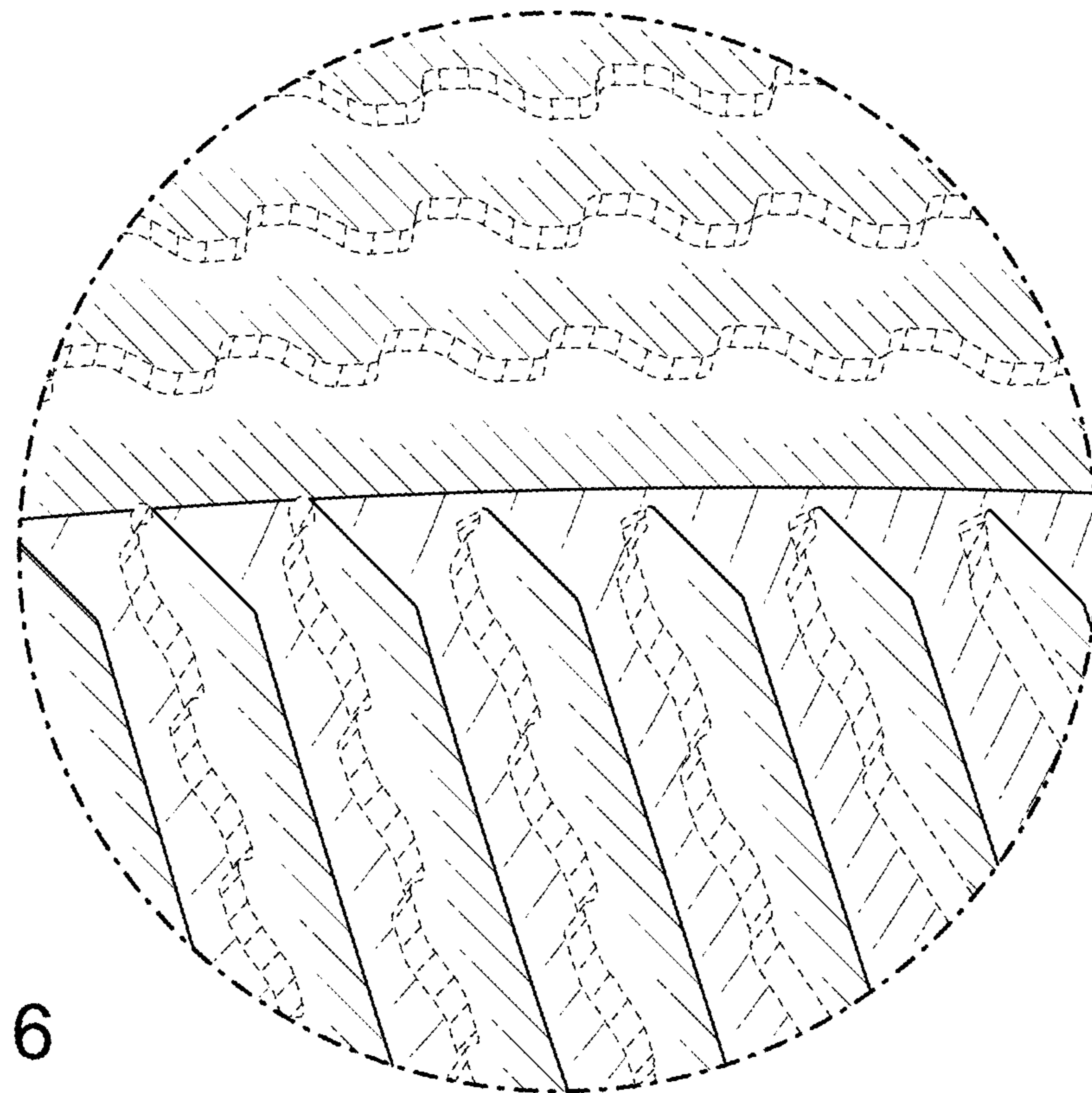

FIG. 6