



US00D875298S

(12) **United States Design Patent** (10) **Patent No.:** **US D875,298 S**
Santoro (45) **Date of Patent:** **** Feb. 11, 2020**

(54) **LUMINAIRE HUB**
(71) Applicant: **Fluxwerx Illumination Inc.**, Surrey (CA)
(72) Inventor: **Scott Santoro**, Delta (CA)
(73) Assignee: **Lumenpulse Group Inc./Groupe Lumenpulse Inc.**, Longueuil (CA)
(**) Term: **15 Years**

D797,978 S * 9/2017 Blankenship D26/74
D812,802 S * 3/2018 Garrett D26/90
D822,889 S * 7/2018 Cartellone D26/138
10,072,806 B1 * 9/2018 Yarnell F21S 8/06
D842,525 S * 3/2019 Yifan D26/76
D848,662 S * 5/2019 Reynolds D26/118

* cited by examiner

Primary Examiner — Mark A Goodwin
Assistant Examiner — Benjamin M Weeks
(74) *Attorney, Agent, or Firm* — Oyen Wiggs Green & Mutala LLP

(21) Appl. No.: **29/628,540**
(22) Filed: **Dec. 5, 2017**
(51) **LOC (12) Cl.** **26-05**
(52) **U.S. Cl.**
USPC **D26/138**
(58) **Field of Classification Search**
USPC D26/154, 138, 96, 95, 91, 92, 93, 28, 26,
D26/27, 144, 142, 143, 71, 72, 73, 74,
D26/75, 76, 77-79, 118
CPC F21Y 2103/30; F21Y 2107/30; F21V
29/507; F21V 5/04
See application file for complete search history.

(56) **References Cited**

U.S. PATENT DOCUMENTS

D394,728 S * 5/1998 Alexander D26/109
D397,819 S * 9/1998 Thorton, Jr. D26/77
D444,262 S * 6/2001 Eberlein D26/118
D463,061 S * 9/2002 Ludwig D26/118
D463,601 S * 9/2002 Ludwig D26/76
D547,898 S * 7/2007 Tseng D26/78
D569,026 S * 5/2008 Silver D26/76
D588,739 S * 3/2009 Janssen D26/76
D632,823 S * 2/2011 Kong D26/76
D735,928 S * 8/2015 Hawkins D26/120
D747,528 S * 1/2016 Katz D26/74
D757,324 S * 5/2016 Rodgers D26/76

(57) **CLAIM**

The ornamental design for a luminaire hub, as shown and described.

DESCRIPTION

FIG. 1 is a top perspective view of a luminaire hub, showing my new design;
FIG. 2 is a bottom perspective view thereof;
FIG. 3 is a front view thereof;
FIG. 4 is a side view thereof;
FIG. 5 is a top view thereof;
FIG. 6 is a bottom view thereof; and,
FIG. 7 is a bottom perspective showing the environment in which the luminaire hub is used, the environment including three luminaire leg components attached to the luminaire hub.
The broken lines shown in FIGS. 1 to 6 are included for the purpose of illustrating portions of the luminaire hub that form no part of the claimed design. The broken lines shown in FIG. 7 are included for the purpose of illustrating the environmental structure of the luminaire hub that form no part of the claimed design.

1 Claim, 7 Drawing Sheets

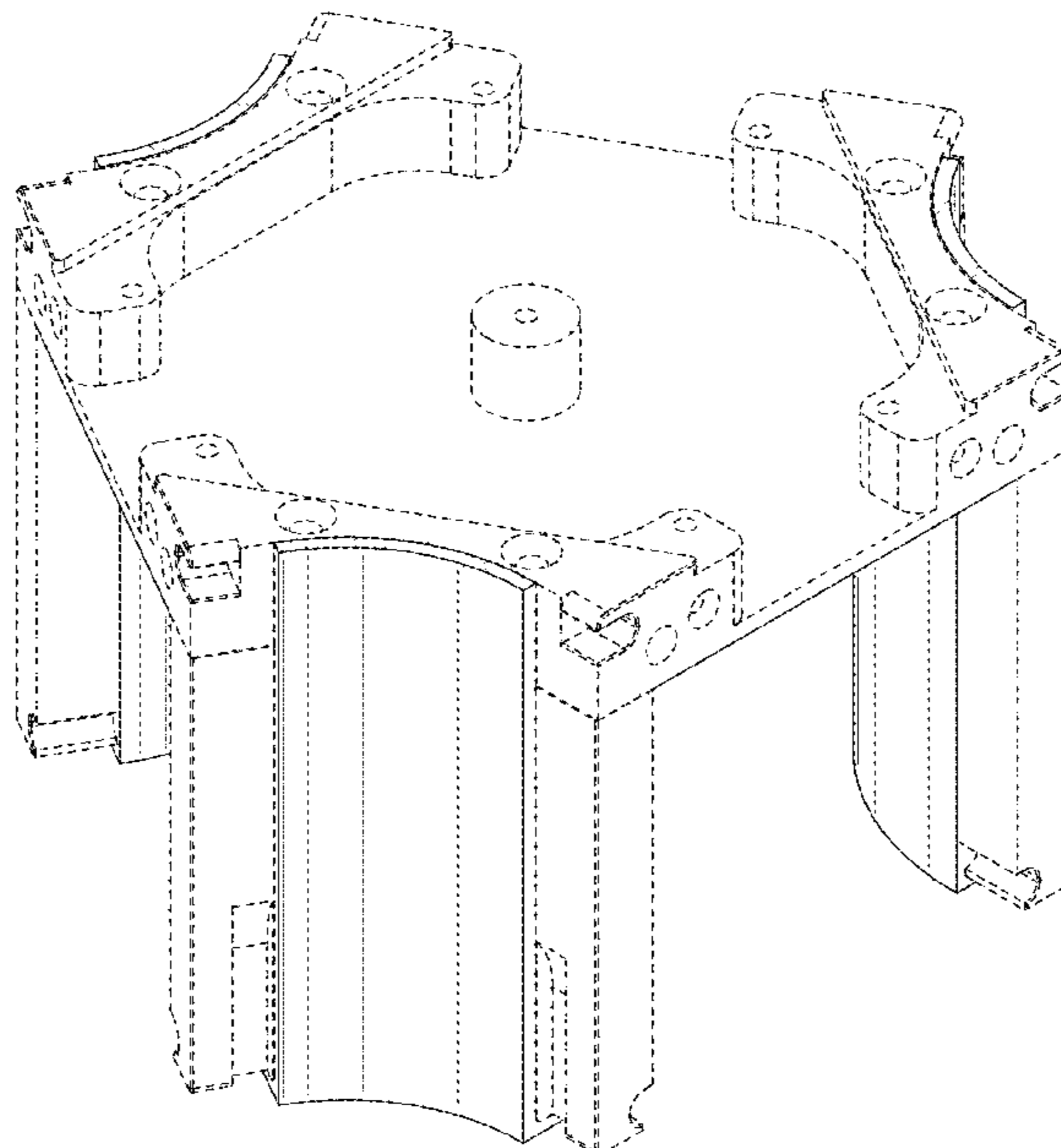

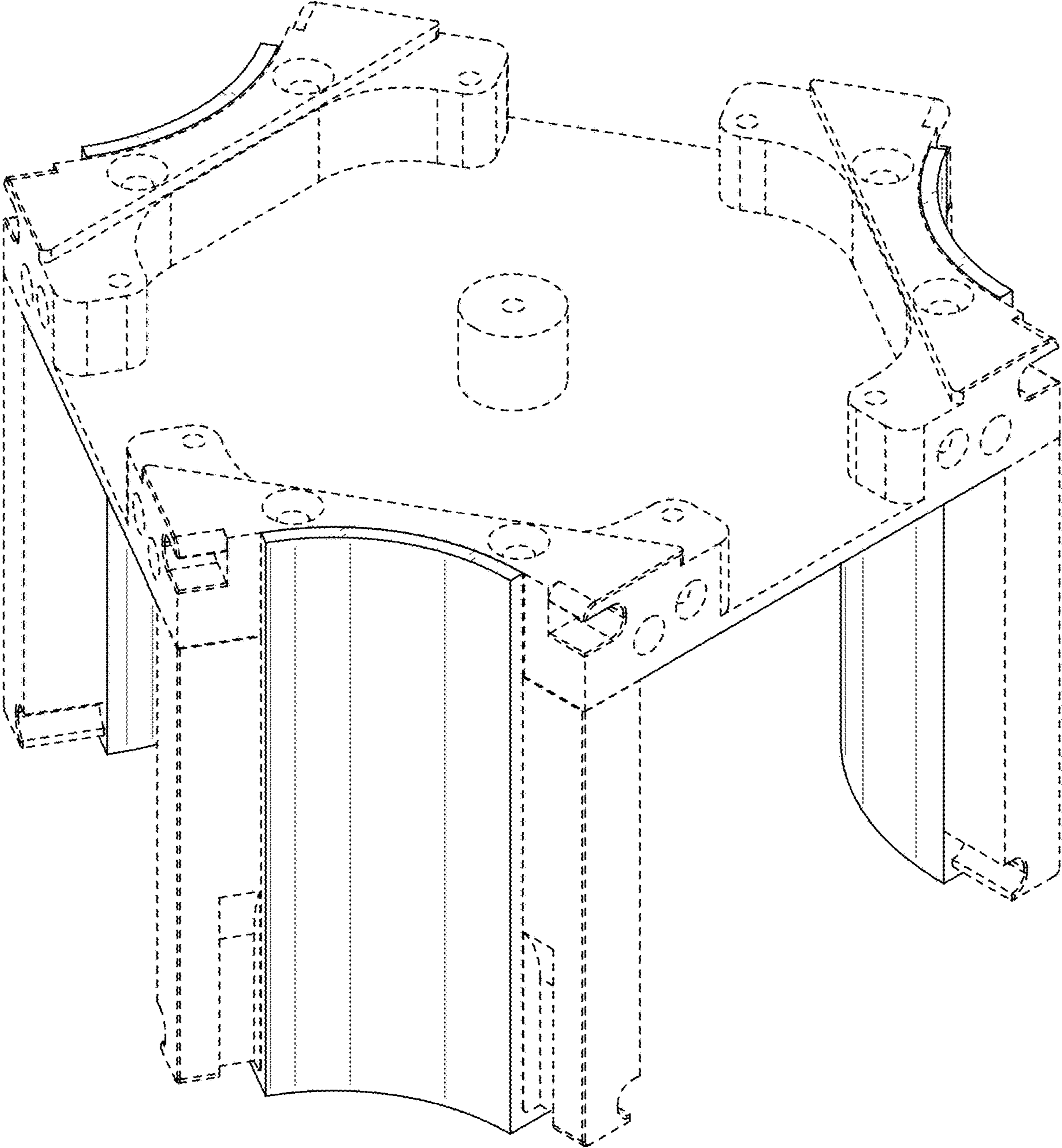

FIG. 1

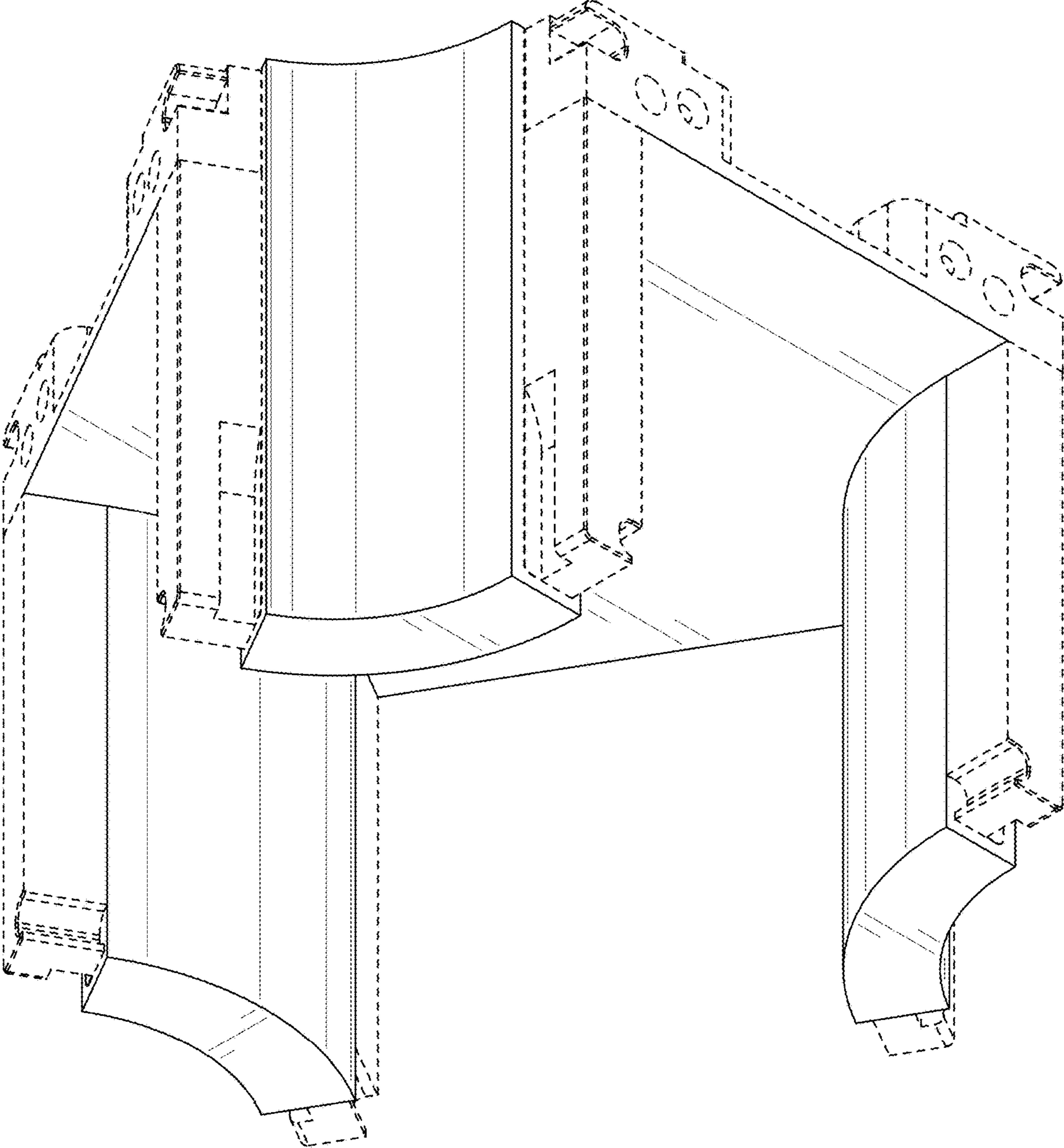

FIG. 2

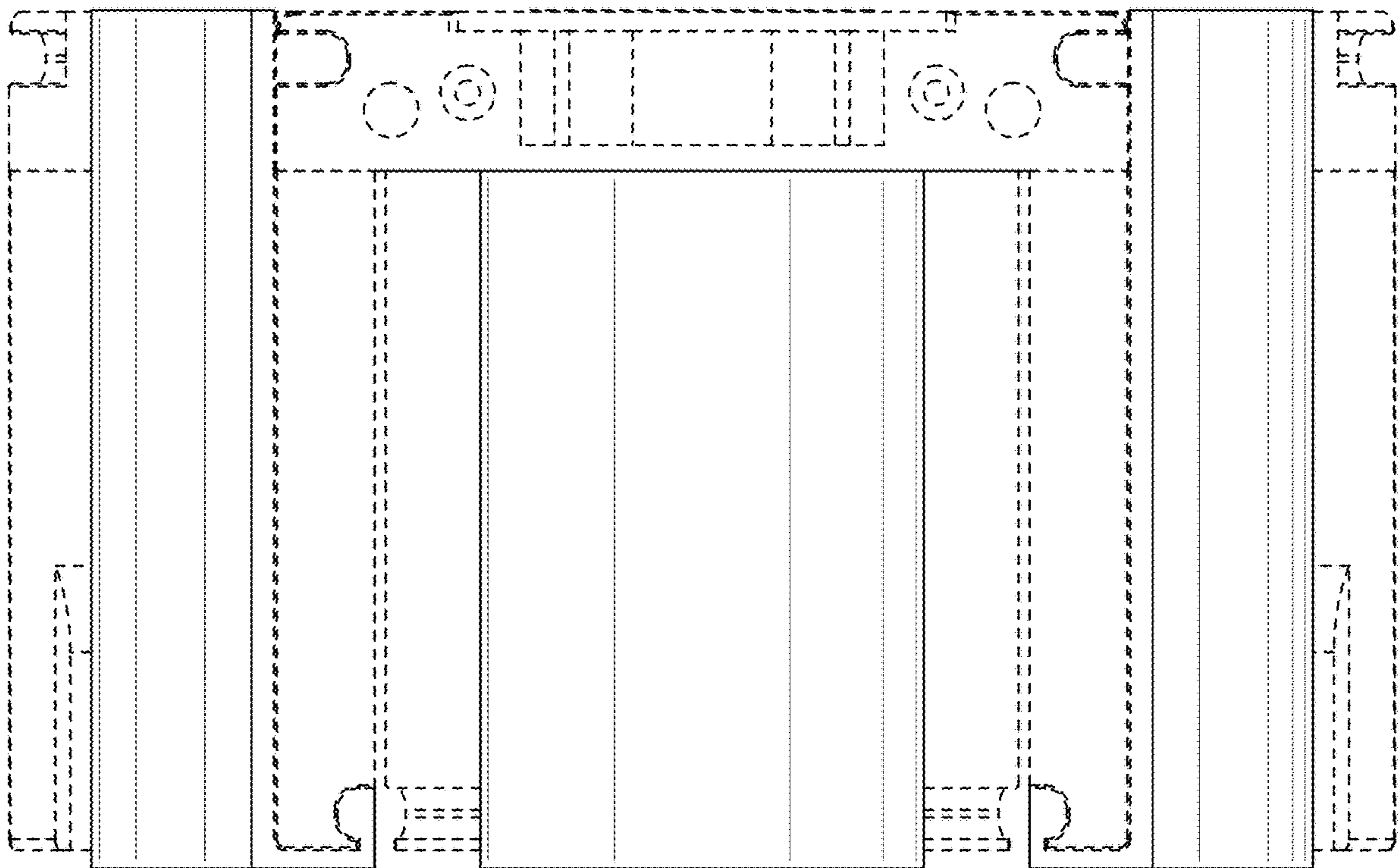

FIG. 3

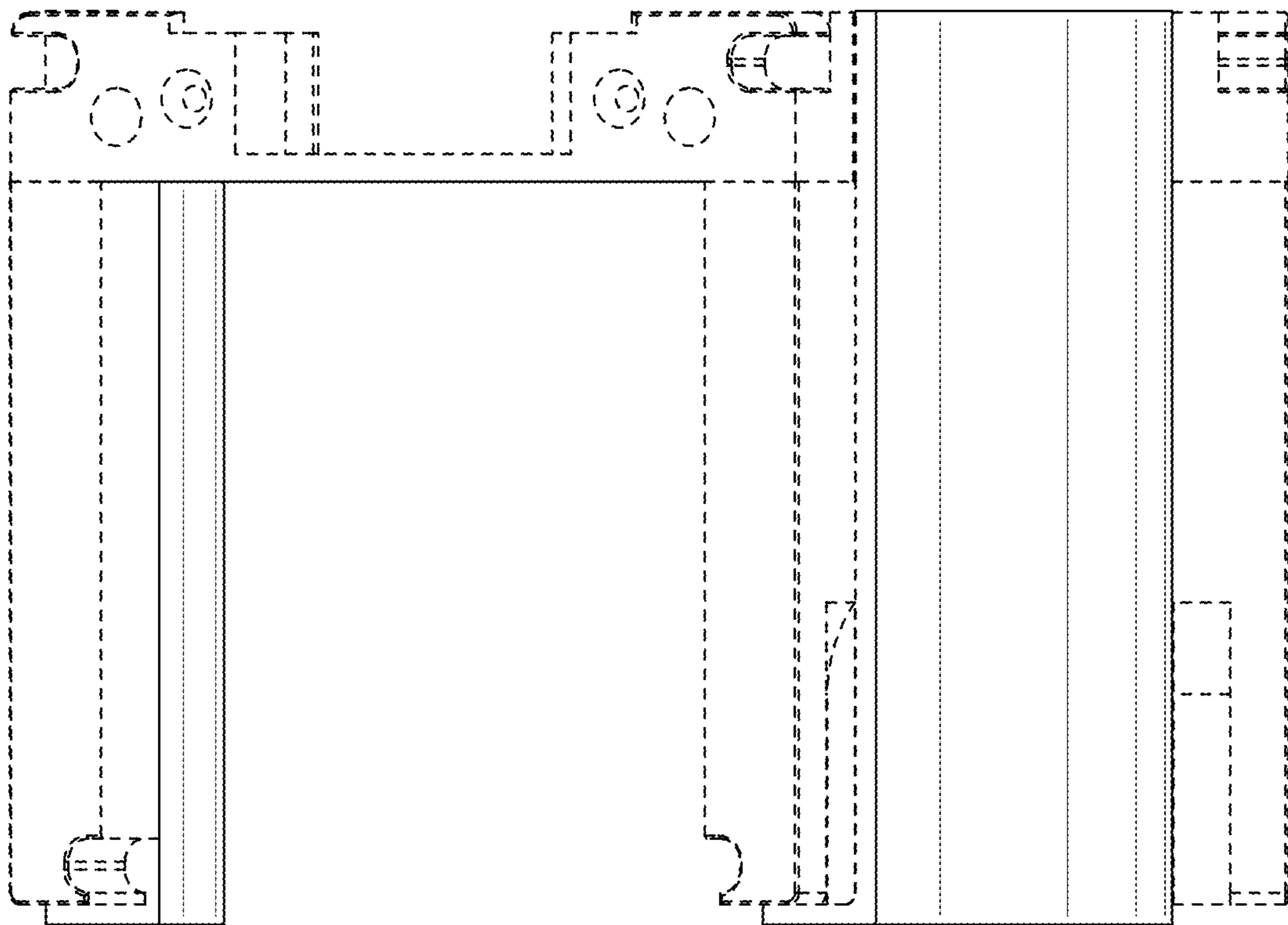

FIG. 4

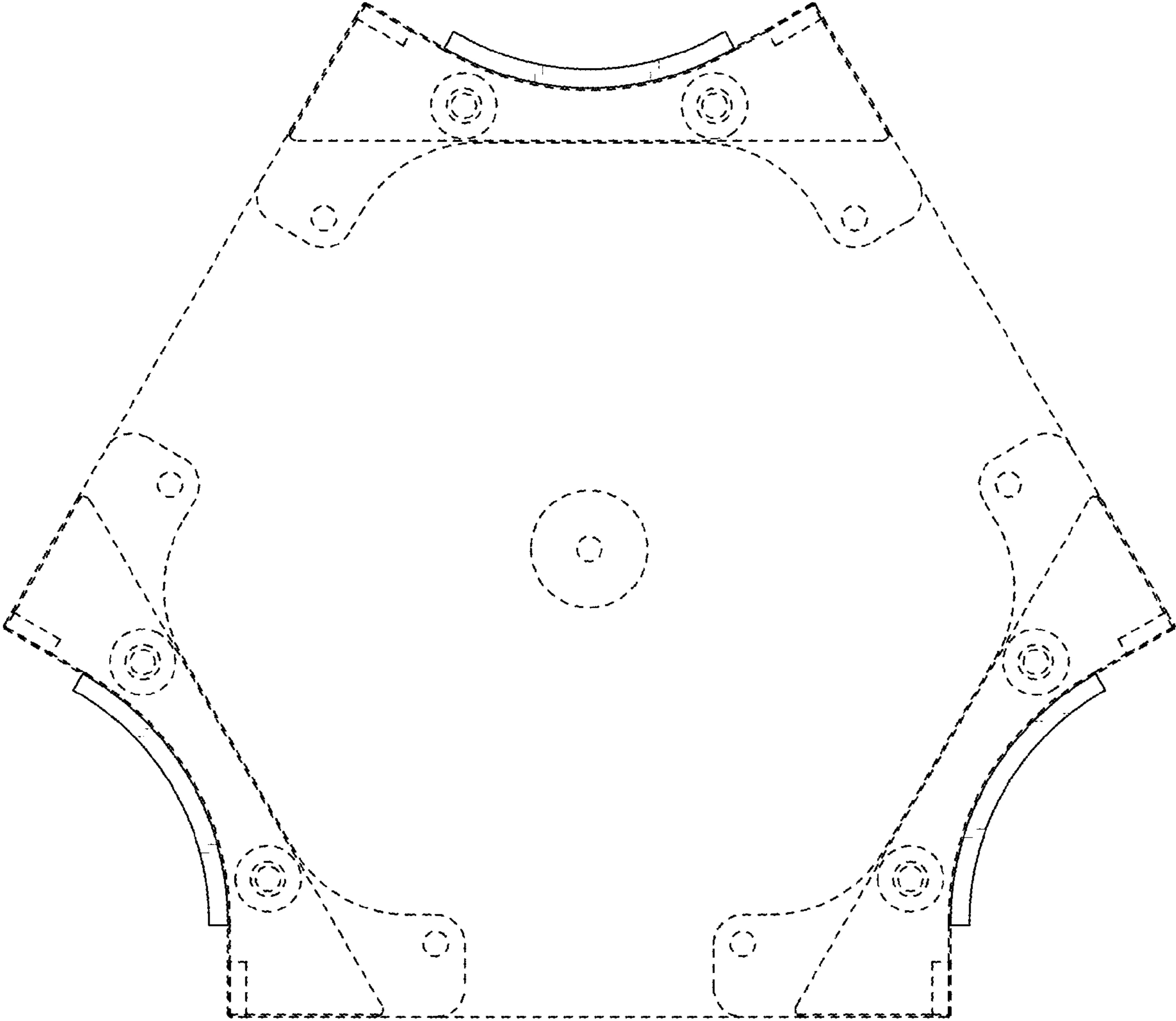

FIG. 5

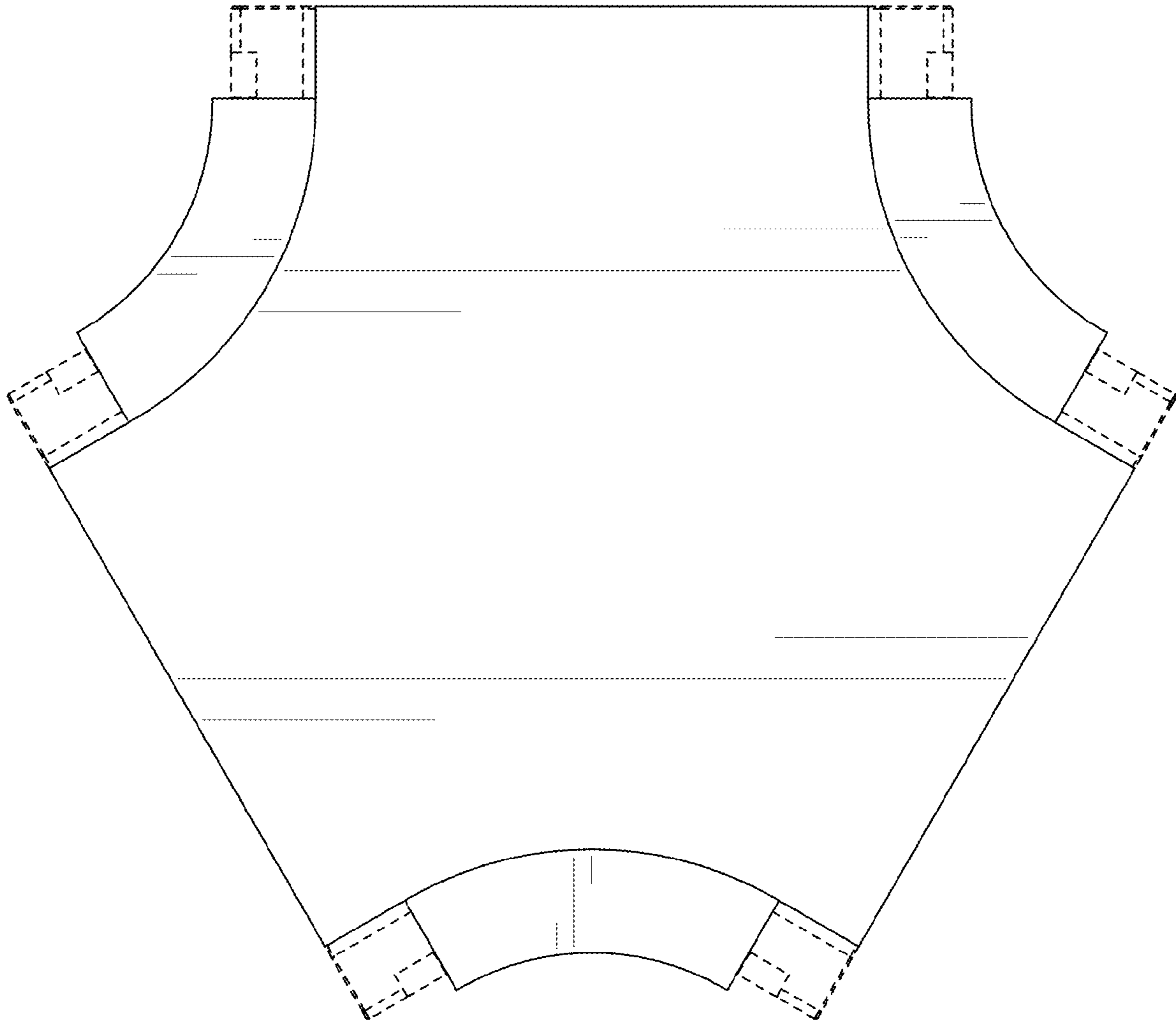

FIG. 6

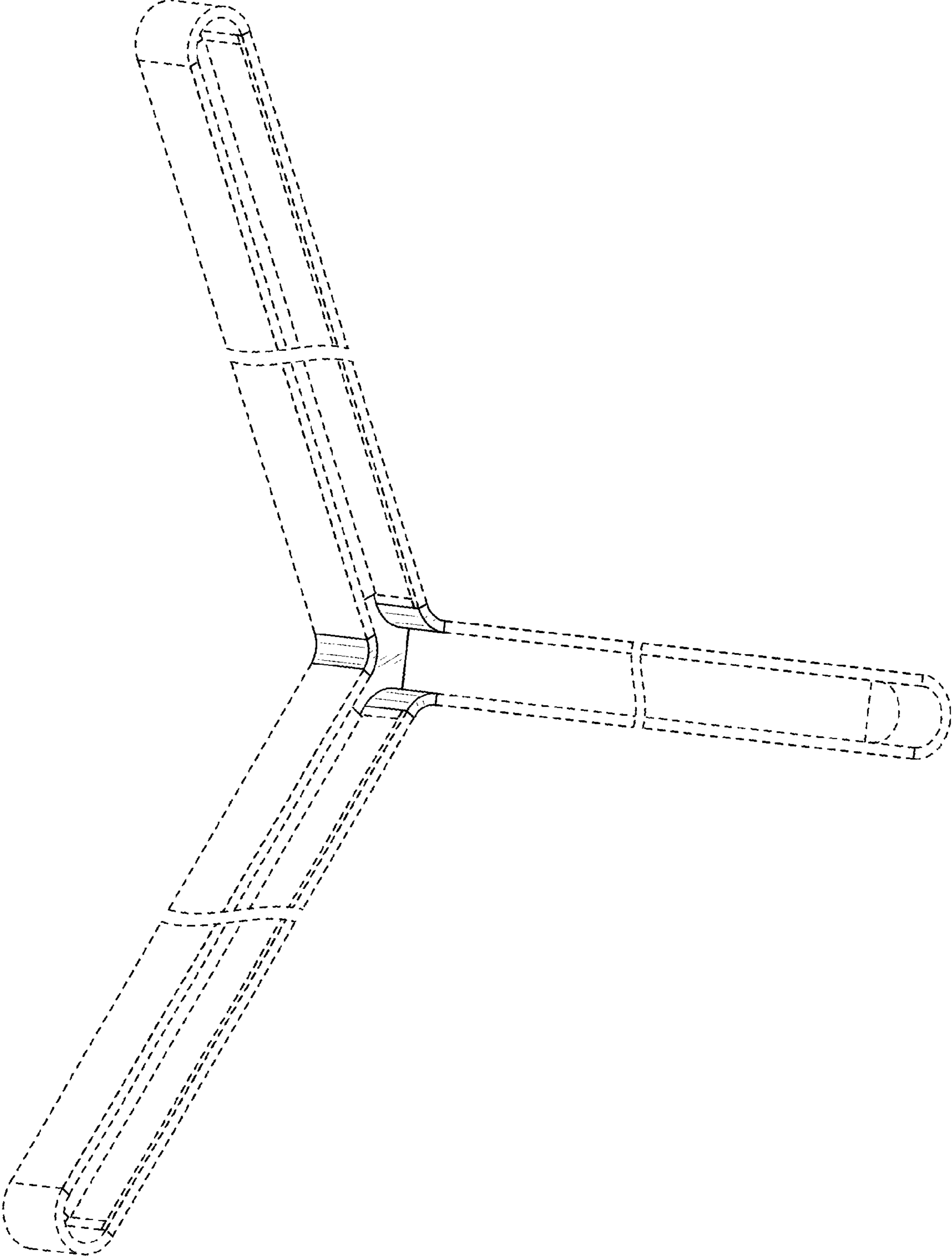

FIG. 7