



US00D875194S

(12) **United States Design Patent**
Zhou et al.

(10) **Patent No.:** **US D875,194 S**
(45) **Date of Patent:** **** Feb. 11, 2020**

(54) **BALANCE BOARD**

(71) Applicant: **ZHEJIANG MOTOSTUHL FURNITURE CO., LTD**, Zhejiang (CN)

(72) Inventors: **Jun Zhou**, Zhejiang (CN); **Daqiu Wang**, Zhejiang (CN)

(73) Assignee: **ZHEJIANG MOTOSTUHL FURNITURE CO., LTD**, Zhejiang (CN)

(**) Term: **15 Years**

(21) Appl. No.: **29/668,142**

(22) Filed: **Oct. 28, 2018**

(30) **Foreign Application Priority Data**

Jul. 3, 2018 (CN) 2018 3 0349767

(51) **LOC (12) Cl.** **21-02**

(52) **U.S. Cl.**
USPC **D21/688**; D21/686

(58) **Field of Classification Search**
USPC D21/686, 688, 689
CPC ... A63B 22/14; A63B 22/16; A63B 2023/003;
A63B 2208/0204
See application file for complete search history.

(56) **References Cited**

U.S. PATENT DOCUMENTS

2,941,801 A * 6/1960 Pedersen A63B 22/16
482/146
2,950,120 A * 8/1960 Stewart A63B 22/16
482/51

9,220,944 B2 * 12/2015 Moscarello A63B 26/003
D750,183 S * 2/2016 Heath A63B 22/16
D21/686
D776,769 S * 1/2017 Heath A63B 22/16
D21/688
D805,590 S * 12/2017 Heath A63B 26/003
D21/688
10,363,191 B2 * 7/2019 Polonen A61H 1/003

* cited by examiner

Primary Examiner — Antoine Duval Davis
(74) *Attorney, Agent, or Firm* — JCIPRNET

(57) **CLAIM**

The ornamental design for a balance board, as shown and described.

DESCRIPTION

FIG. 1 is a perspective view of a balance board showing our new design;
FIG. 2 is a front view thereof;
FIG. 3 is a rear view thereof;
FIG. 4 is a left side view thereof, the right side being a mirror image;
FIG. 5 is a top view thereof;
FIG. 6 is a bottom view thereof;
FIG. 7 is a perspective view showing the balance board in a use state; and,
FIG. 8 is another perspective view showing the balance board in the use state.

1 Claim, 7 Drawing Sheets

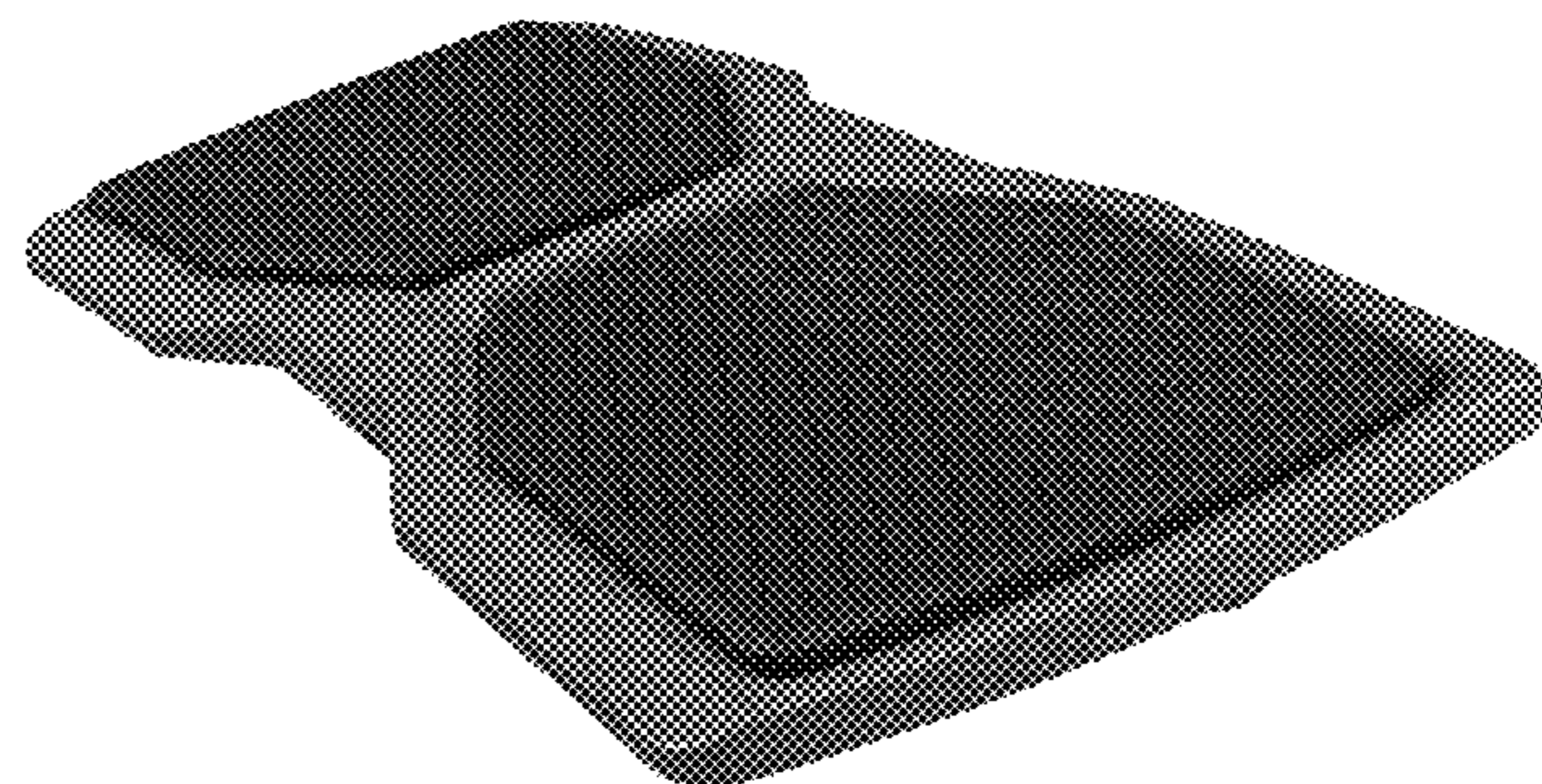
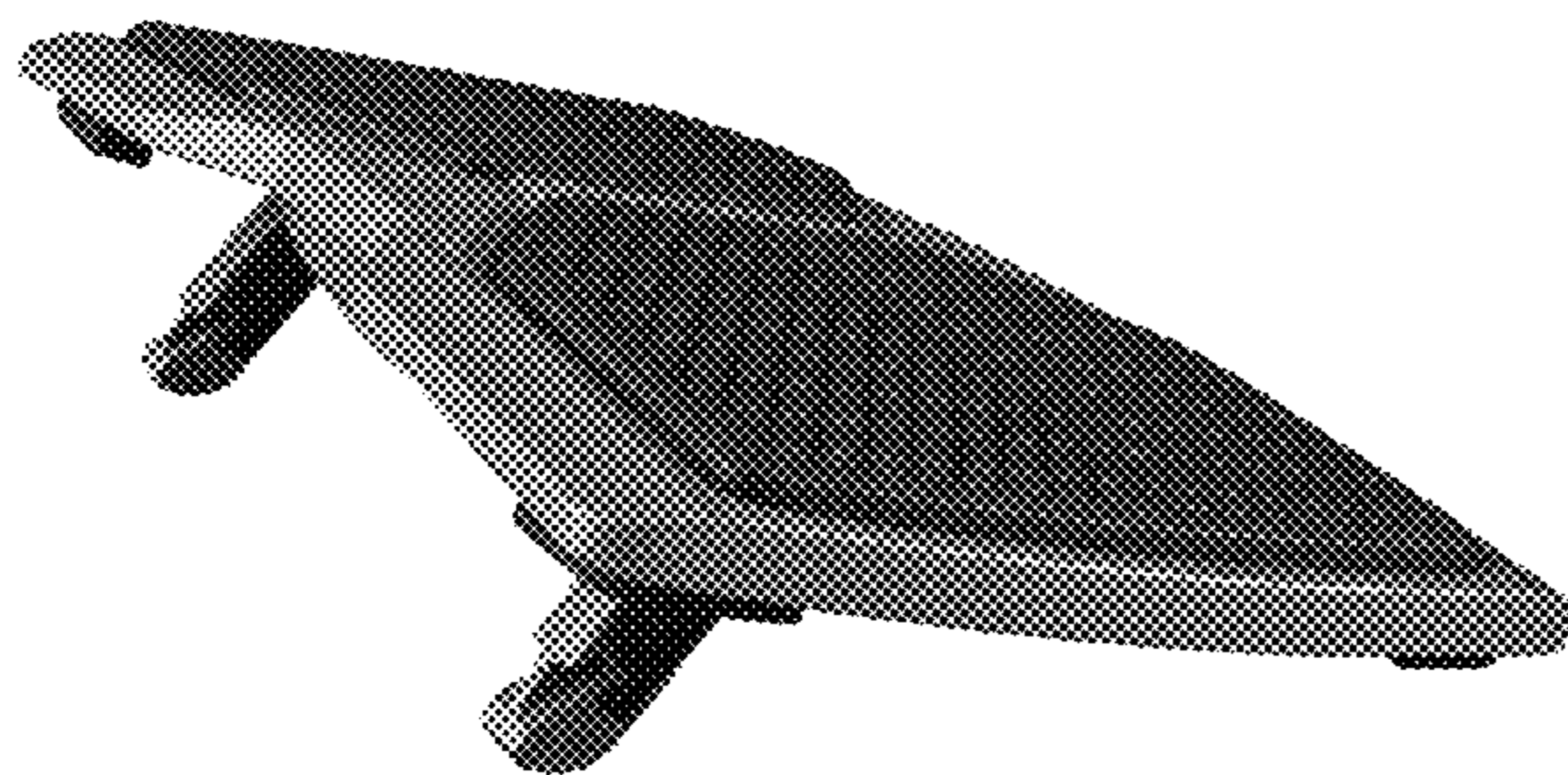



FIG. 1

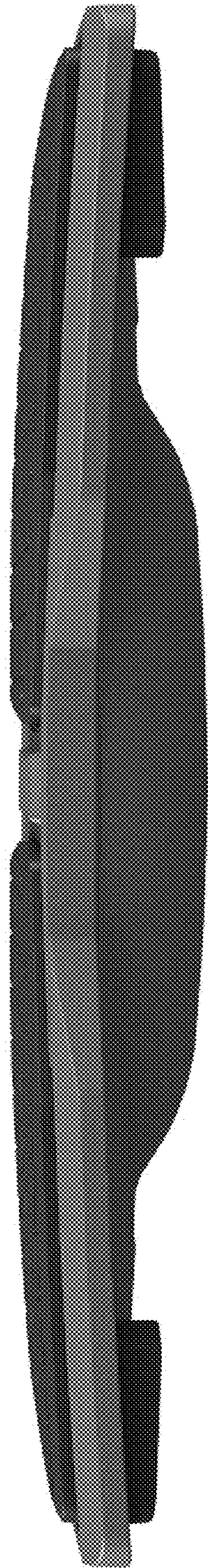

FIG. 2

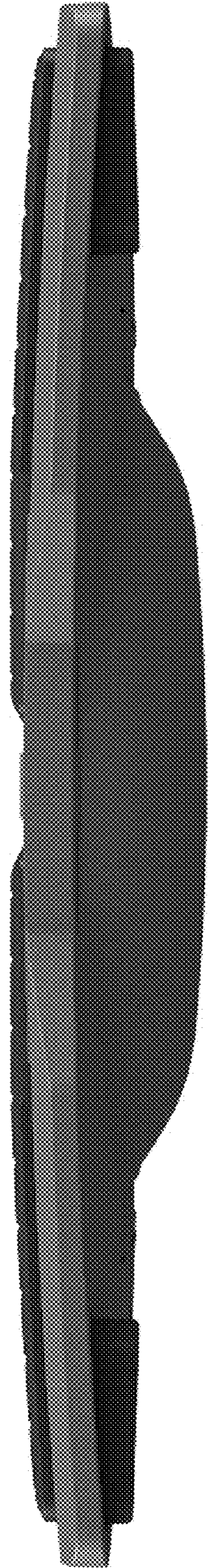

FIG. 3

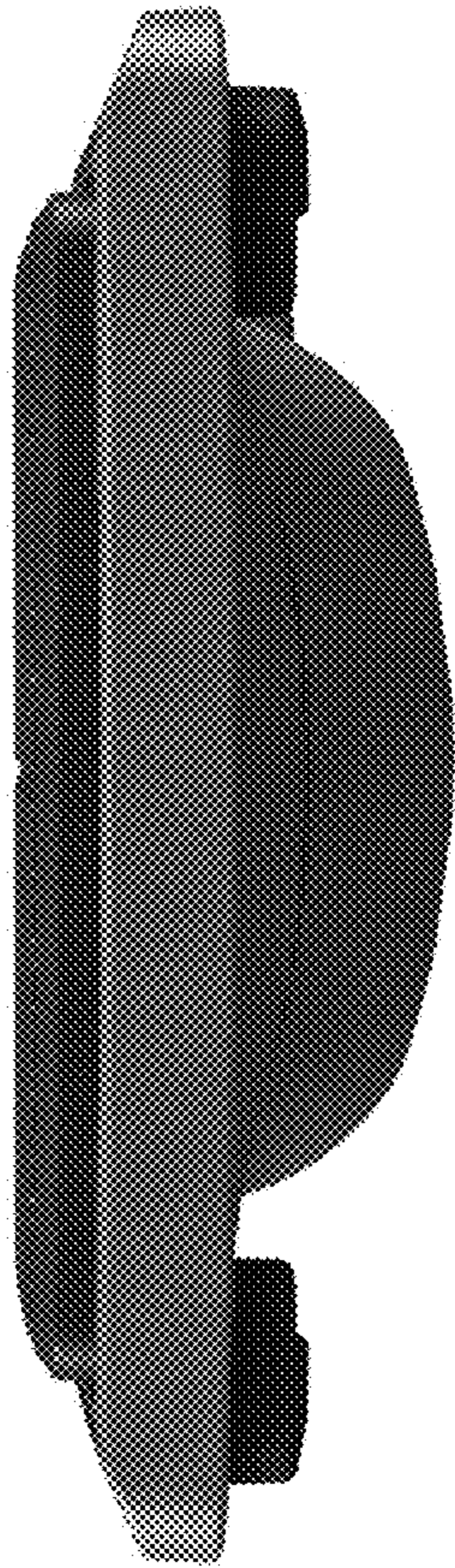

FIG. 4



FIG. 5

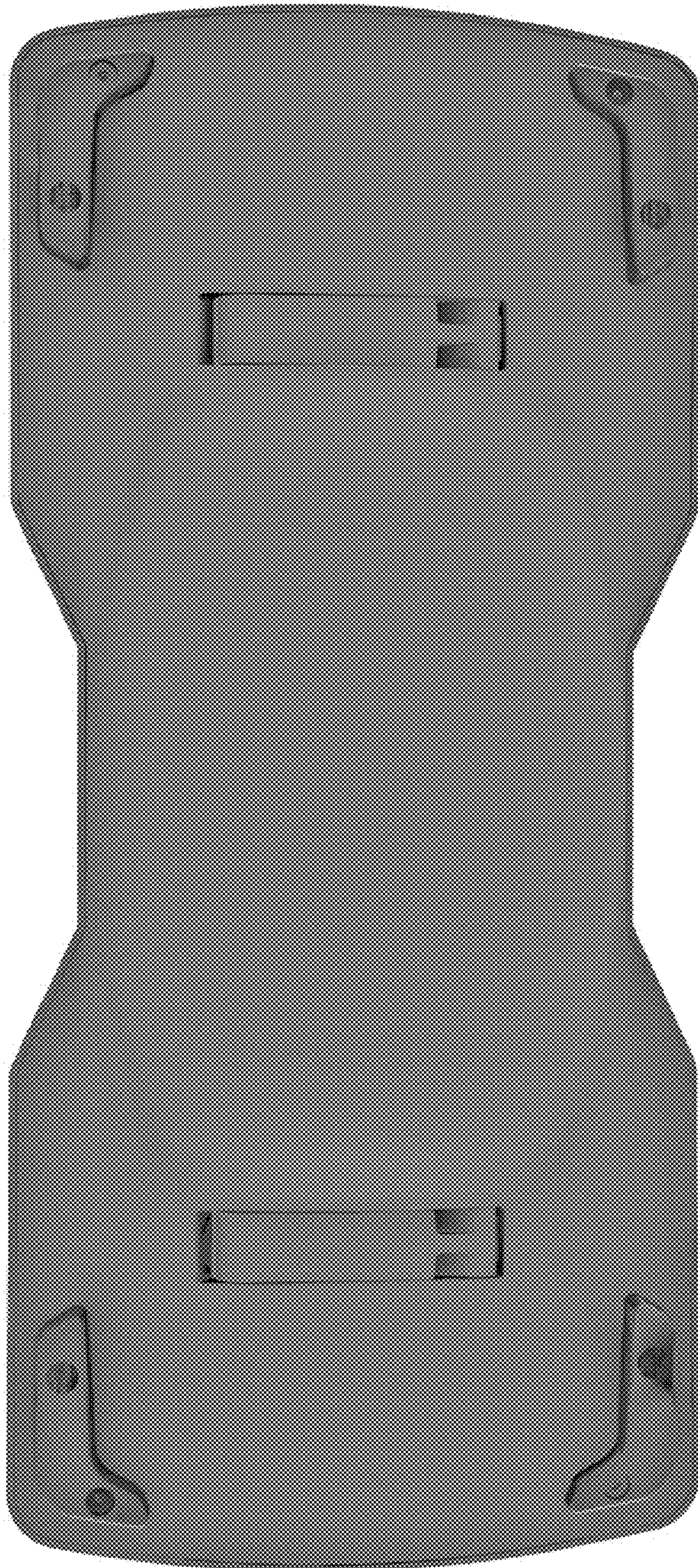

FIG. 6

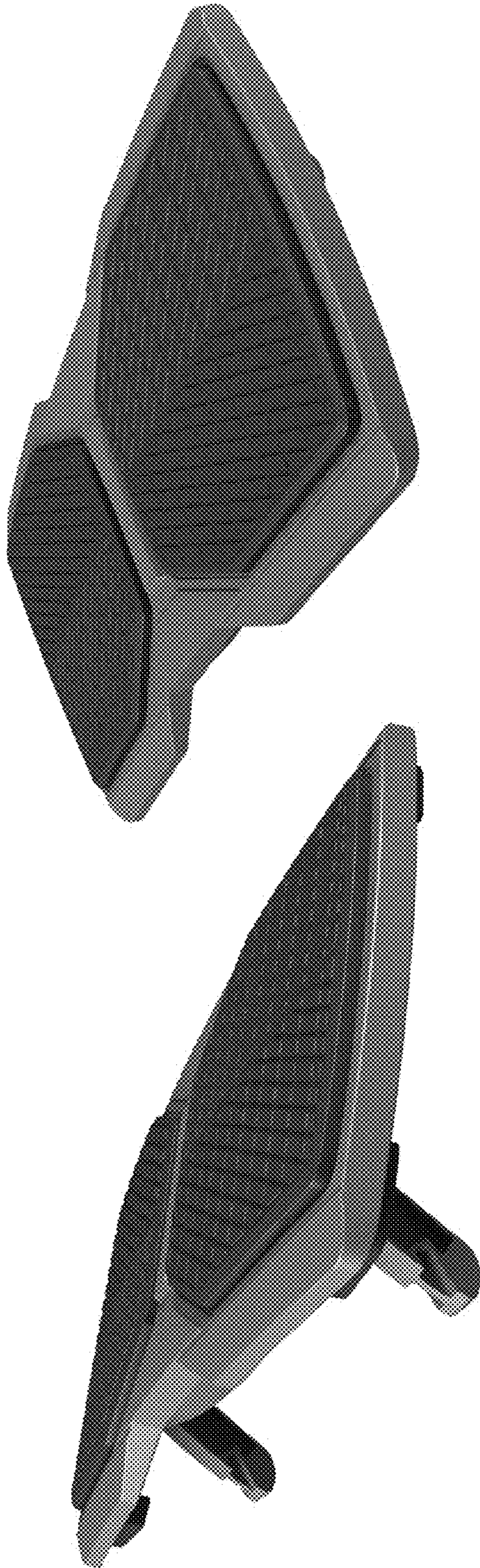

FIG. 8

FIG. 7