



US00D875141S

(12) **United States Design Patent**
Nishida et al.

(10) **Patent No.:** **US D875,141 S**

(45) **Date of Patent:** **** Feb. 11, 2020**

(54) **ROTARY PUMP**

(71) Applicant: **TAIHO KOGYO Co., Ltd.**,
Toyota-shi, Aichi (JP)

(72) Inventors: **Syuhei Nishida**, Toyota (JP); **Satoshi Ikeda**, Toyota (JP); **Kazuya Mizuno**, Toyota (JP); **Ken Nakamuta**, Toyota (JP)

(73) Assignee: **TAIHO KOGYO CO., LTD.**,
Toyota-shi, Aichi (JP)

(**) Term: **15 Years**

(21) Appl. No.: **29/599,024**

(22) Filed: **Mar. 30, 2017**

(30) **Foreign Application Priority Data**

Sep. 30, 2016	(JP)	2016-021345
Sep. 30, 2016	(JP)	2016-021346
Feb. 13, 2017	(JP)	2017-002671
Feb. 13, 2017	(JP)	2017-002672
Feb. 13, 2017	(JP)	2017-002673
Feb. 13, 2017	(JP)	2017-002674
Feb. 13, 2017	(JP)	2017-002675

(51) **LOC (12) Cl.** **15-03**

(52) **U.S. Cl.**
USPC **D15/7**

(58) **Field of Classification Search**
USPC D15/7-9; D23/225, 231, 232
CPC F02M 37/04; F02M 37/14
See application file for complete search history.

(56) **References Cited**

U.S. PATENT DOCUMENTS

D832,888 S	*	11/2018	Nishida	D15/7
D842,904 S	*	3/2019	Geldenhuis	D15/7

D846,001 S	*	4/2019	Lagas	D15/7
D857,061 S	*	8/2019	Huang	D15/7
D858,582 S	*	9/2019	Shibazaki	D15/7

* cited by examiner

Primary Examiner — Khawaja Anwar

(74) *Attorney, Agent, or Firm* — Sughrue Mion, PLLC

(57) **CLAIM**

The ornamental design for a rotary pump, as shown and described.

DESCRIPTION

FIG. 1 is a perspective view of a rotary pump showing our new design;

FIG. 2 is a front view thereof;

FIG. 3 is a rear view thereof;

FIG. 4 is a left side view thereof;

FIG. 5 is a right side view thereof;

FIG. 6 is a top plan view thereof;

FIG. 7 is a bottom plan view thereof; and,

FIG. 8 is a reference perspective view thereof.

The broken lines in the drawings are intended to show portions of the rotary pump that are not being claimed, and thus form no part of the claimed design. Alternate long and short dashed lines are intended to show a border between a portion that is claimed and a portion that is not claimed.

Areas inside rectangles shown in the front view and the perspective view of the second and third embodiments are slightly recessed. Areas inside triangles shown in the perspective view of the fourth embodiment are slightly recessed. Areas inside circles shown in the perspective view of the fifth embodiment are slightly recessed. Areas inside rectangles shown in the perspective view of the sixth embodiment are slightly recessed. Areas inside rectangles which are arranged in a region other than a central area, which are shown in the front view of the seventh embodiment, are slightly recessed.

1 Claim, 5 Drawing Sheets

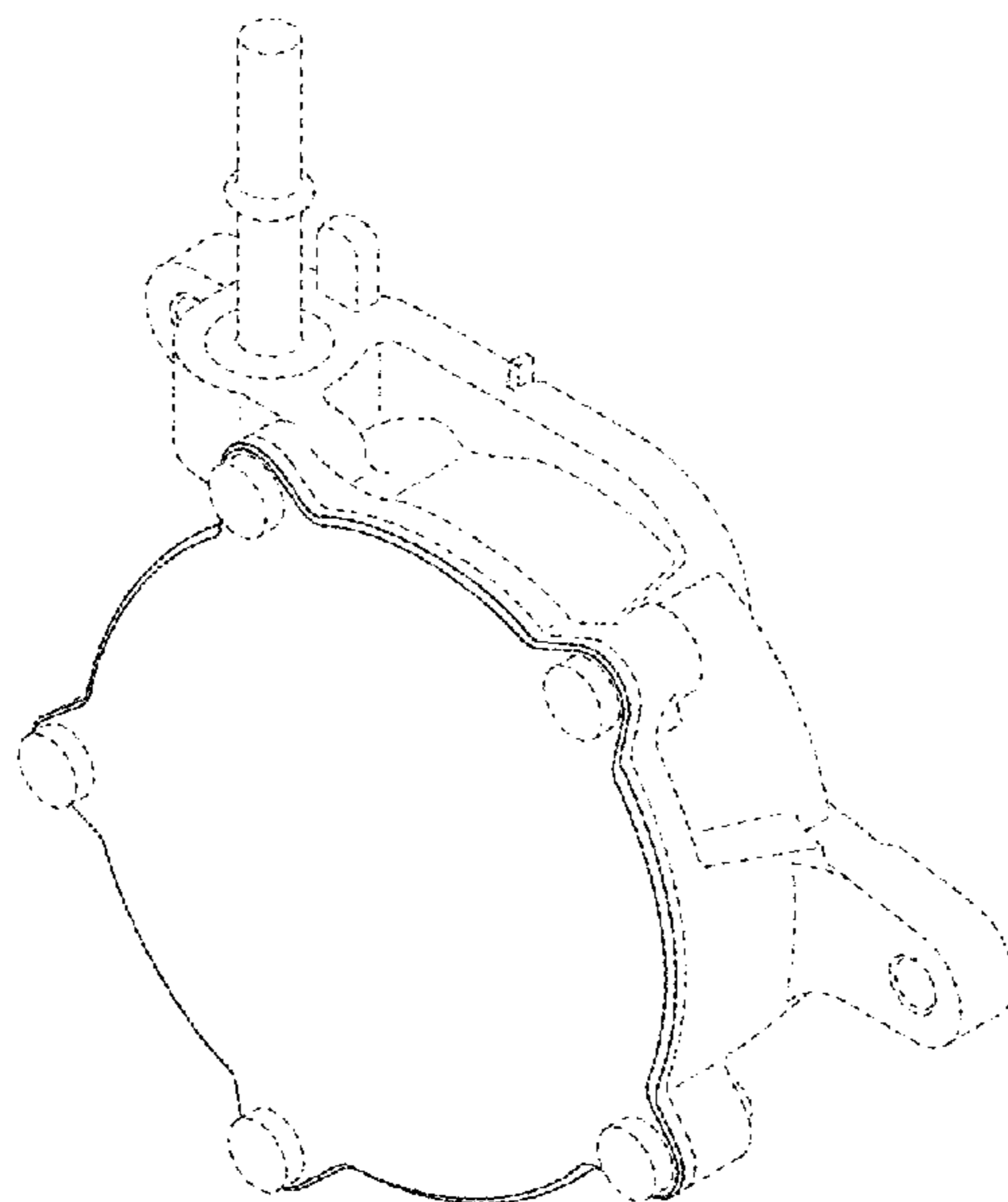

FIG. 1

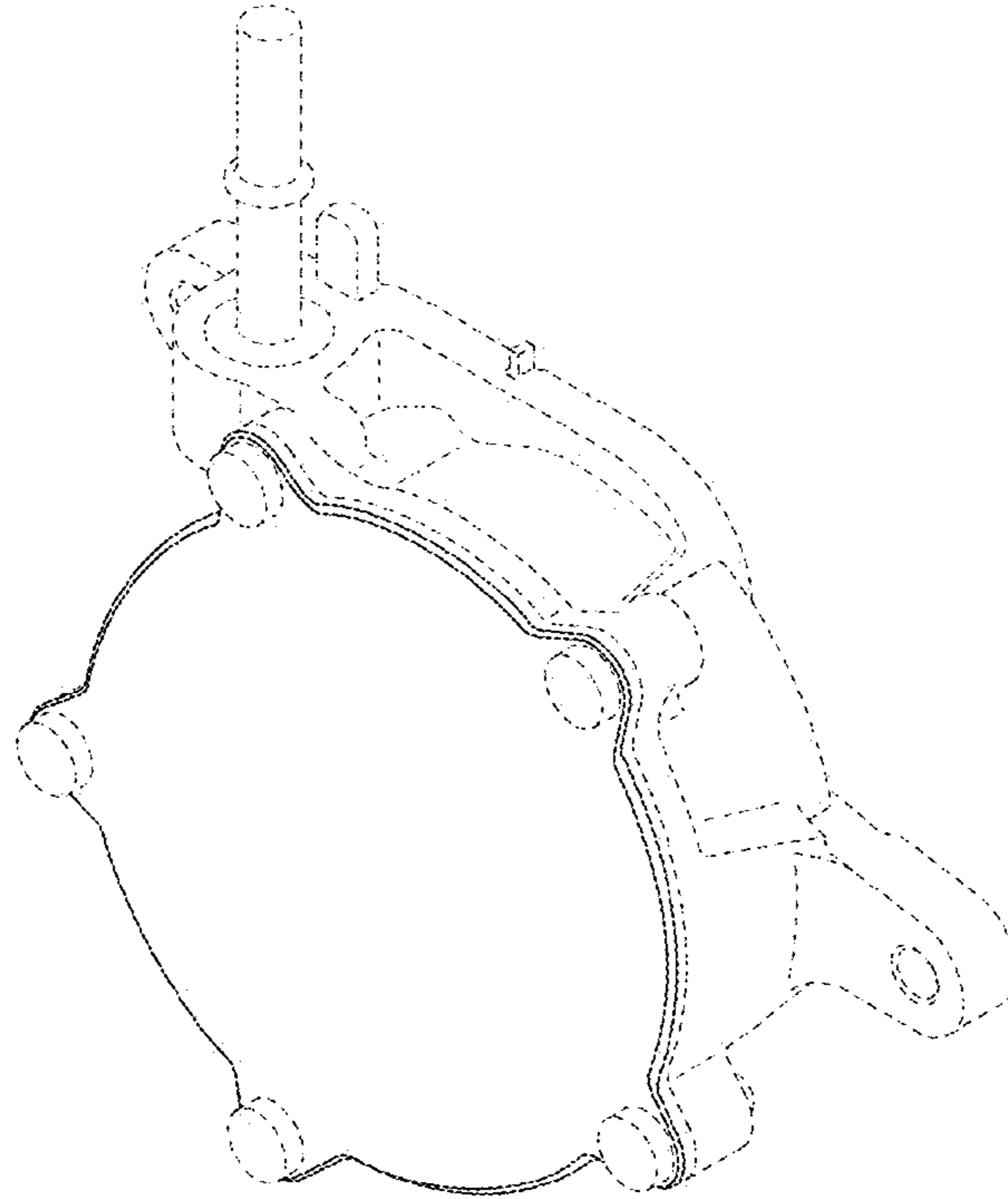

FIG. 2

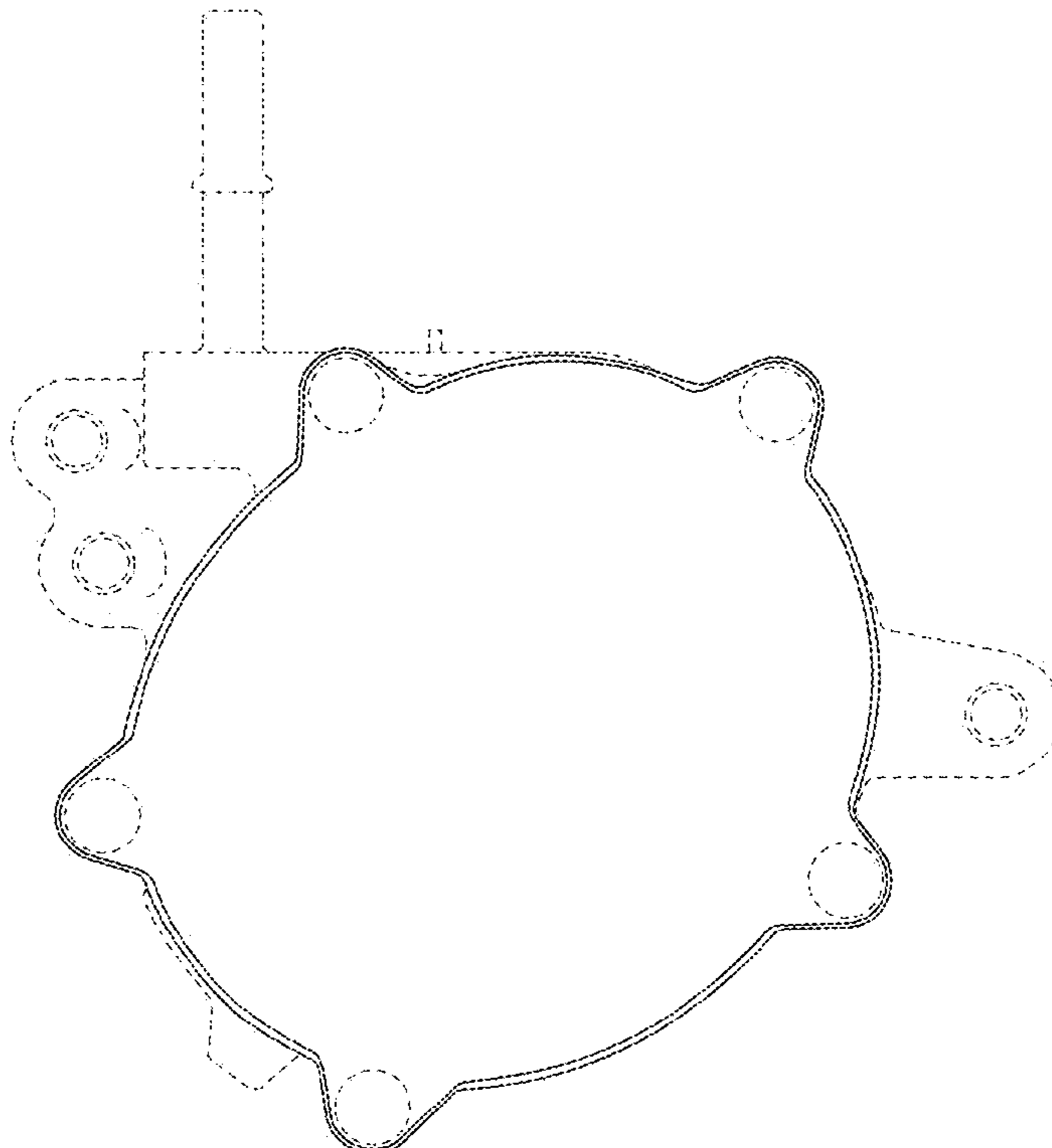

FIG. 3

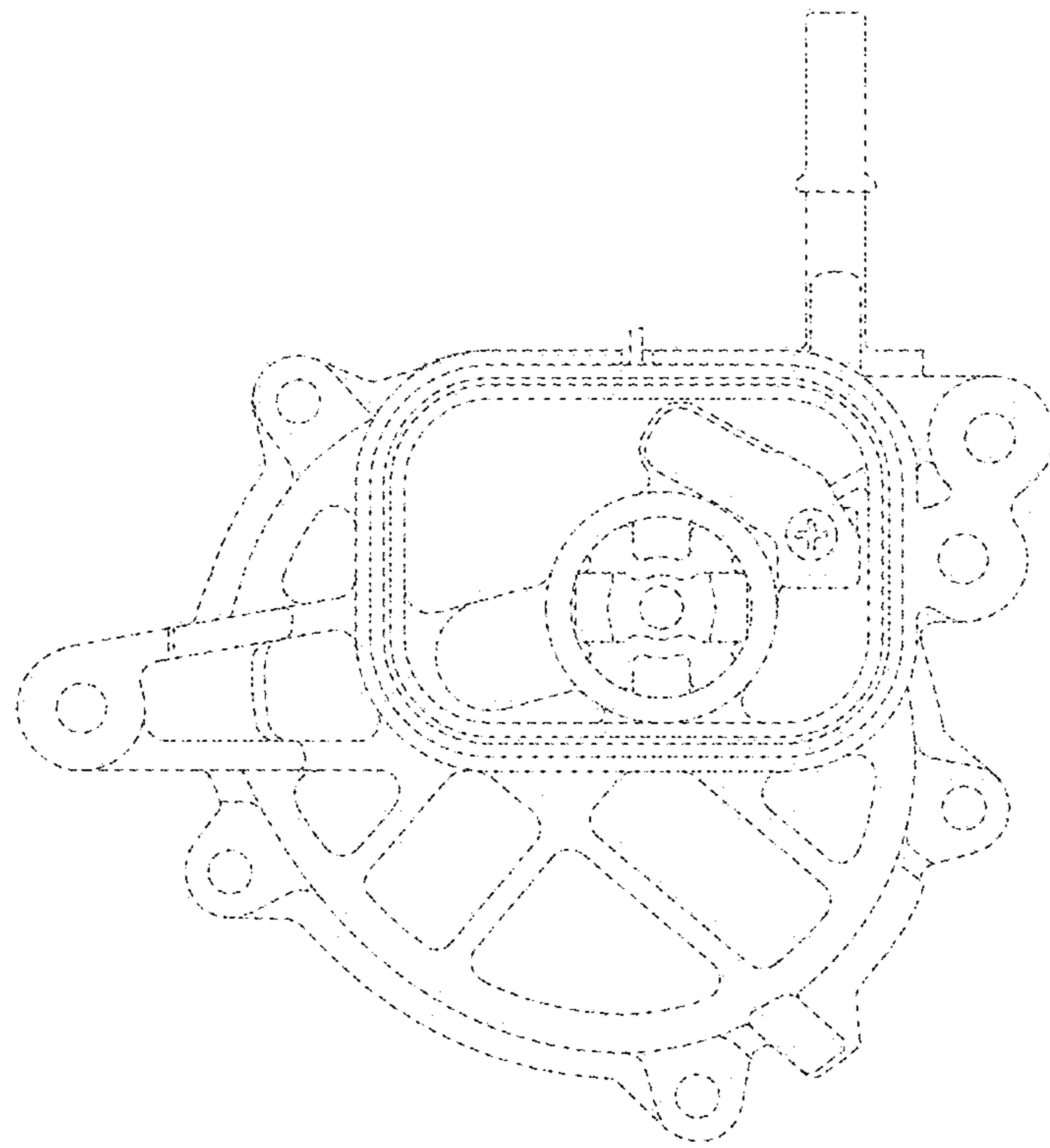

FIG. 4

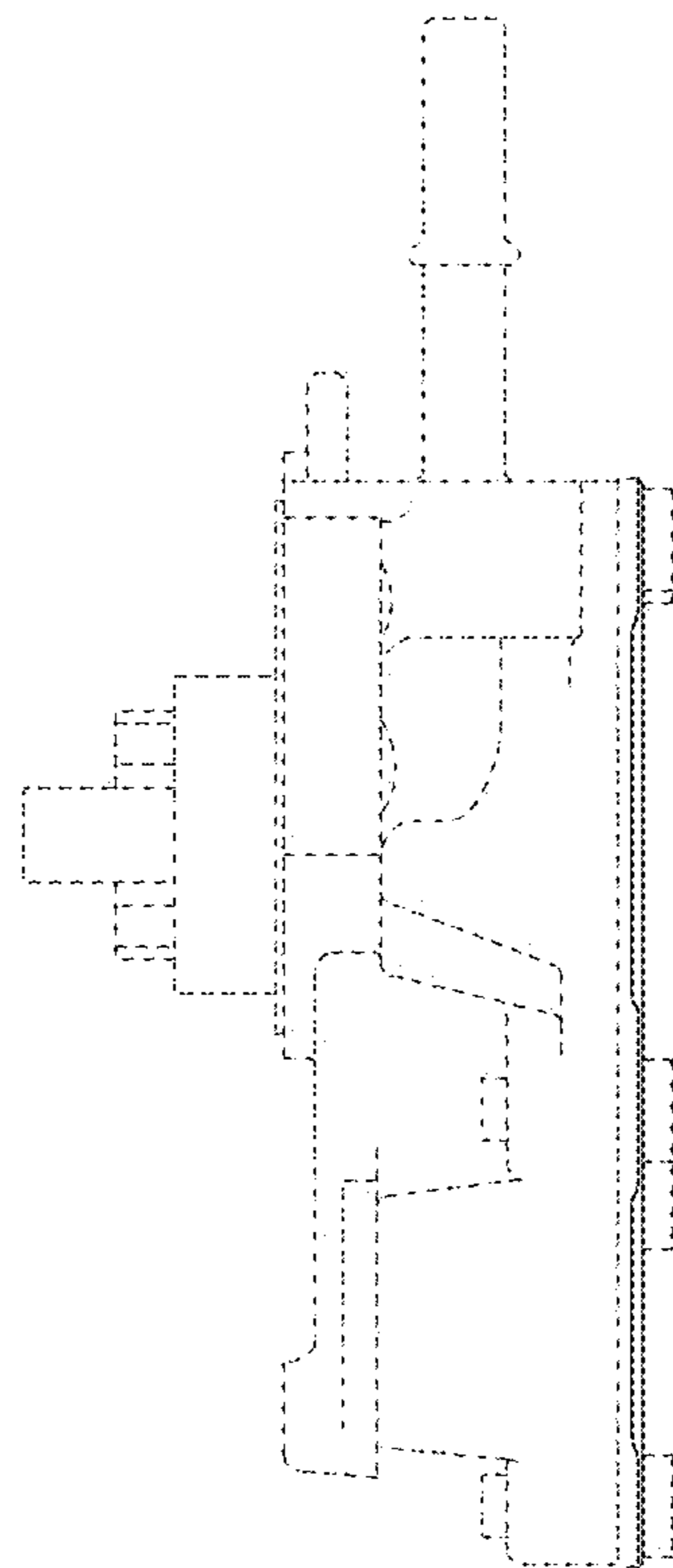

FIG. 5

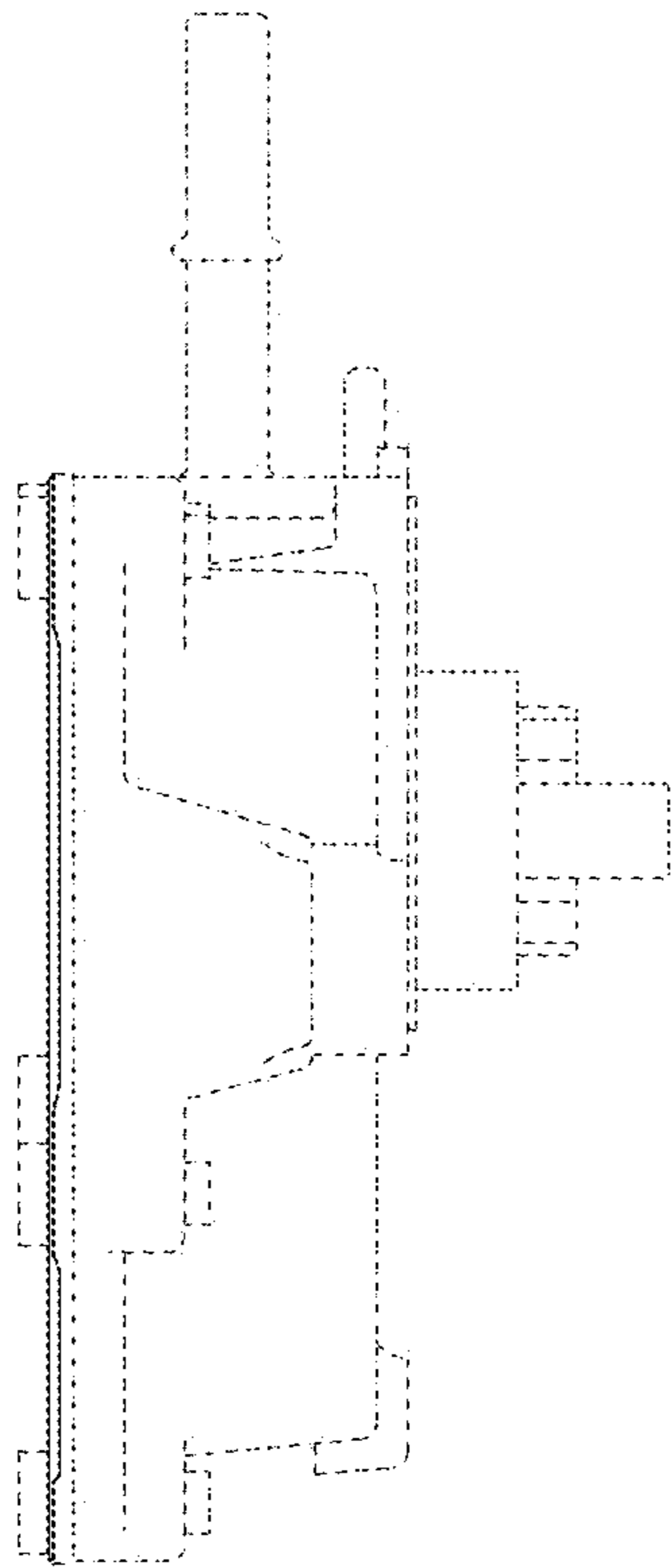

FIG. 6

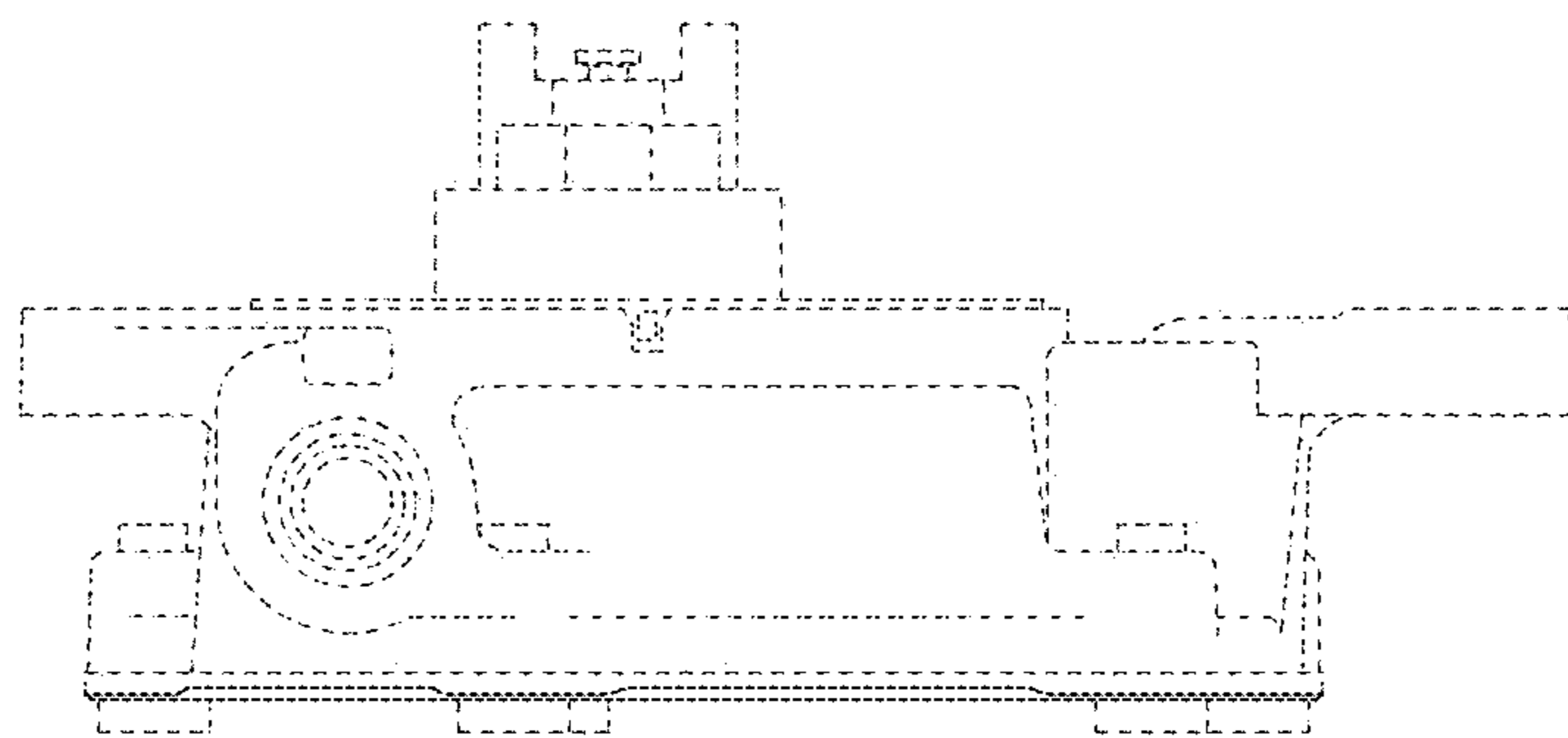

FIG. 7

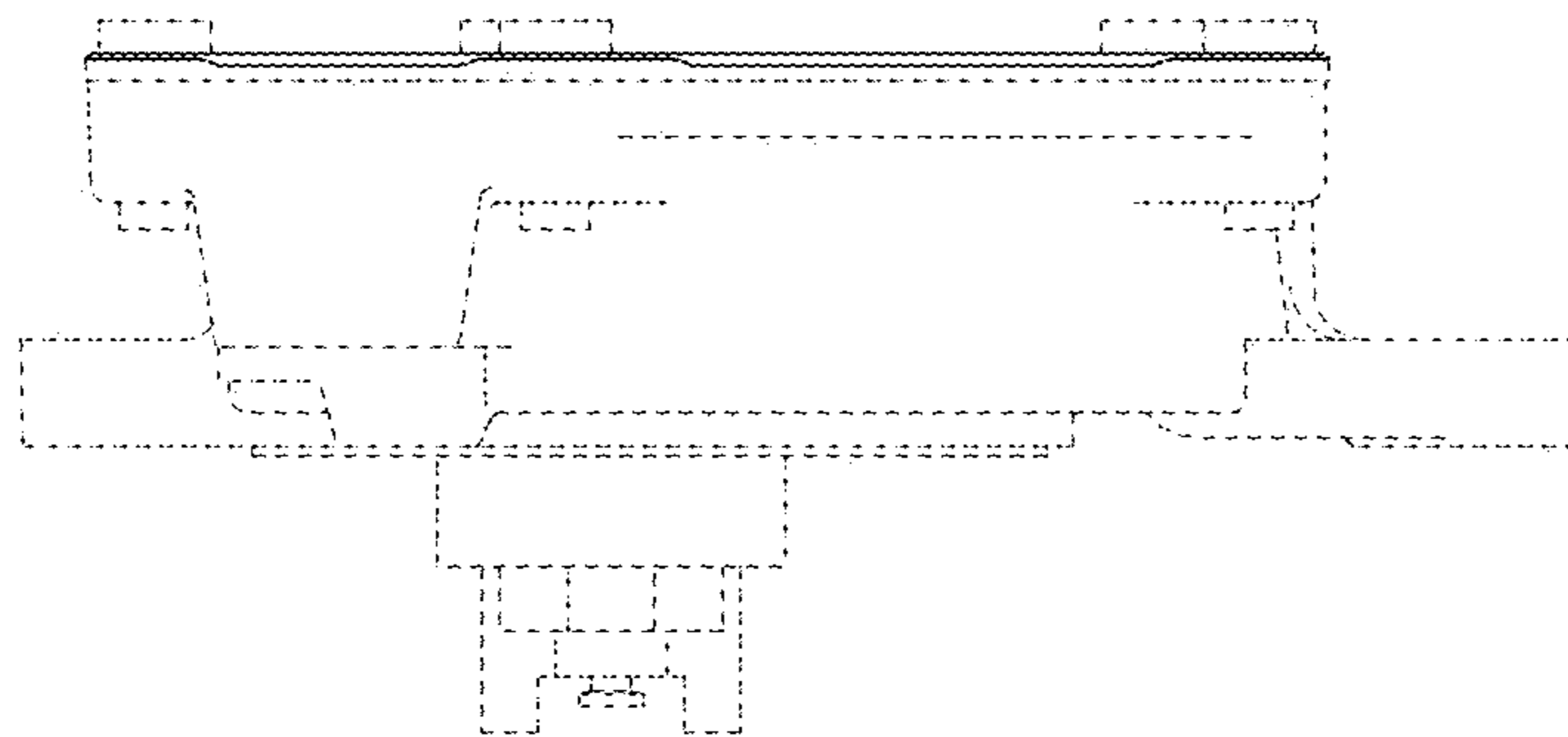

FIG. 8

