



US00D875033S

(12) **United States Design Patent** (10) **Patent No.:** **US D875,033 S**
Nakamura et al. (45) **Date of Patent:** **** Feb. 11, 2020**

(54) **MOTORCYCLE TIRE**
(71) Applicant: **BRIDGESTONE CORPORATION**,
Chuo-ku, Tokyo (JP)

D554,043 S * 10/2007 Chapman D12/534
D842,221 S * 3/2019 Seguy D12/535
D842,226 S * 3/2019 Seguy D12/535
D852,121 S * 6/2019 Nakamura D12/535

(72) Inventors: **Takamitsu Nakamura**, Tokyo (JP);
Kiyotaka Nagai, Kodaira (JP)
(73) Assignee: **BRIDGESTONE CORPORATION**,
Chuo-ku, Tokyo (JP)

FOREIGN PATENT DOCUMENTS

JP 692062-1 S 4/1987
JP 1235645 S 4/2005
JP 1349417 S 1/2009

* cited by examiner

(**) Term: **15 Years**

Primary Examiner — George D. Kirschbaum

(21) Appl. No.: **29/672,064**

Assistant Examiner — Joseph J Kukella

(22) Filed: **Dec. 3, 2018**

(74) *Attorney, Agent, or Firm* — Kenja IP Law PC

(30) **Foreign Application Priority Data**

(57) **CLAIM**

The ornamental design for a motorcycle tire, as shown and described.

Jun. 14, 2018 (JP) 2018-013145

DESCRIPTION

(51) **LOC (12) Cl.** **12-15**

(52) **U.S. Cl.** **D12/535**

USPC **D12/535**

(58) **Field of Classification Search**

USPC D12/505-567, 580, 586, 604

CPC B60C 11/0302; B60C 2011/0339-0355;

B60C 2011/0358-0372; B60C

2011/0374-0379; B60C 2011/0381-0383;

B60C 2011/0386-0397

See application file for complete search history.

FIG. 1 is a perspective view of a motorcycle tire showing our new design;

FIG. 2 is a front view thereof;

FIG. 3 is a top view thereof;

FIG. 4 is a right side view thereof;

FIG. 5 is a left side view thereof;

FIG. 6 is a fragmentary enlarged front view;

FIG. 7 is an end view taken along line 7-7 in FIG. 6; and,

FIG. 8 is an end view taken along line 8-8 in FIG. 6.

Broken lines shown in the drawings are intended to show portions of the motorcycle tire that are not being claimed, and thus illustrative purpose only and form no part of the claimed design. The light stippled surface shading represents the surface of the tire tread, and the dark stippled surface shading represents the recessed portion of the tread grooves, having the depth as shown in FIGS. 7 and 8.

(56) **References Cited**

U.S. PATENT DOCUMENTS

D287,955 S * 1/1987 Hayakawa D12/536

D288,424 S * 2/1987 Kamijyo D12/536

D288,915 S * 3/1987 Kadomaru D12/536

D503,672 S * 4/2005 Cullinan D12/534

1 Claim, 8 Drawing Sheets

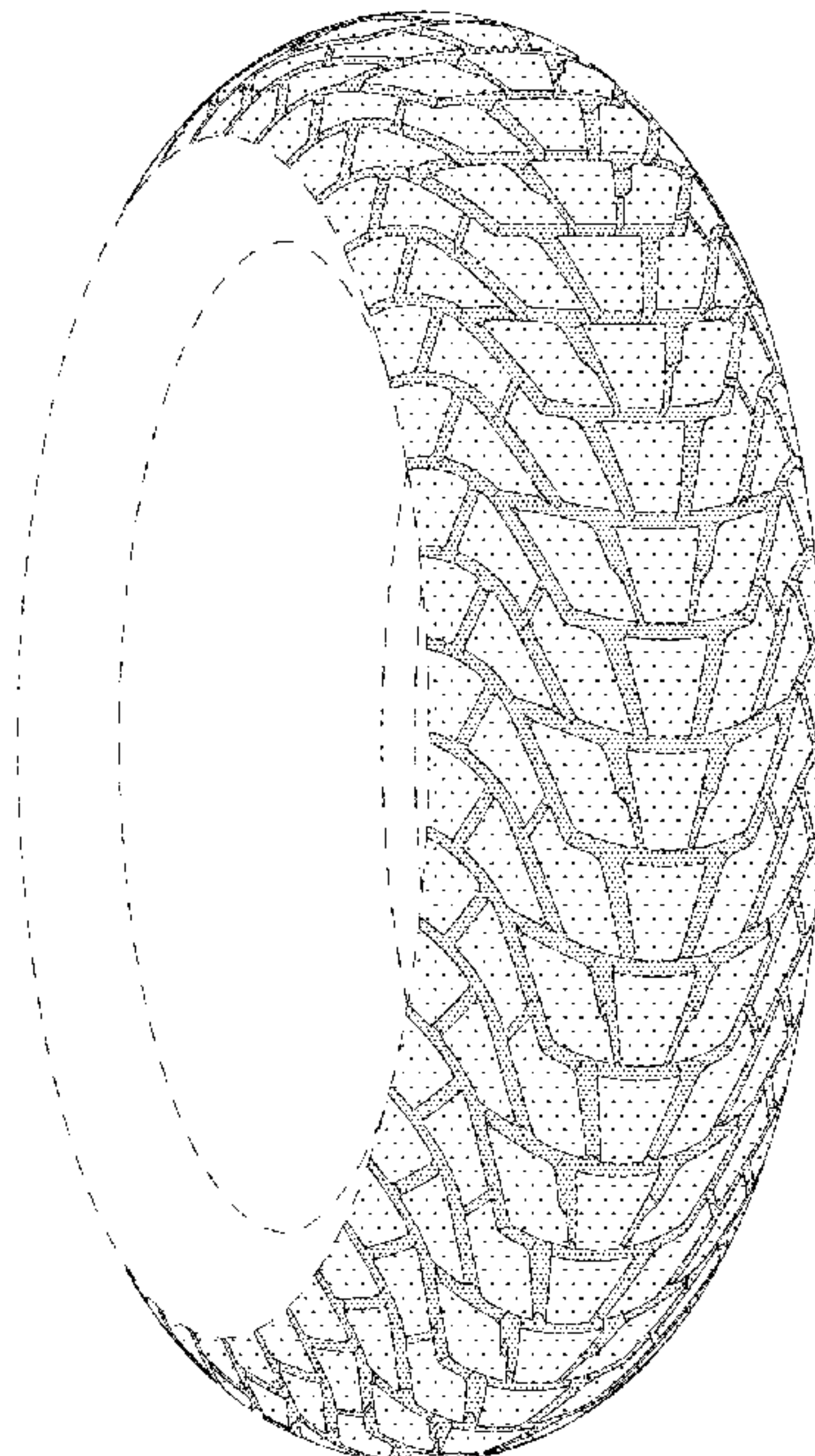

FIG. 1

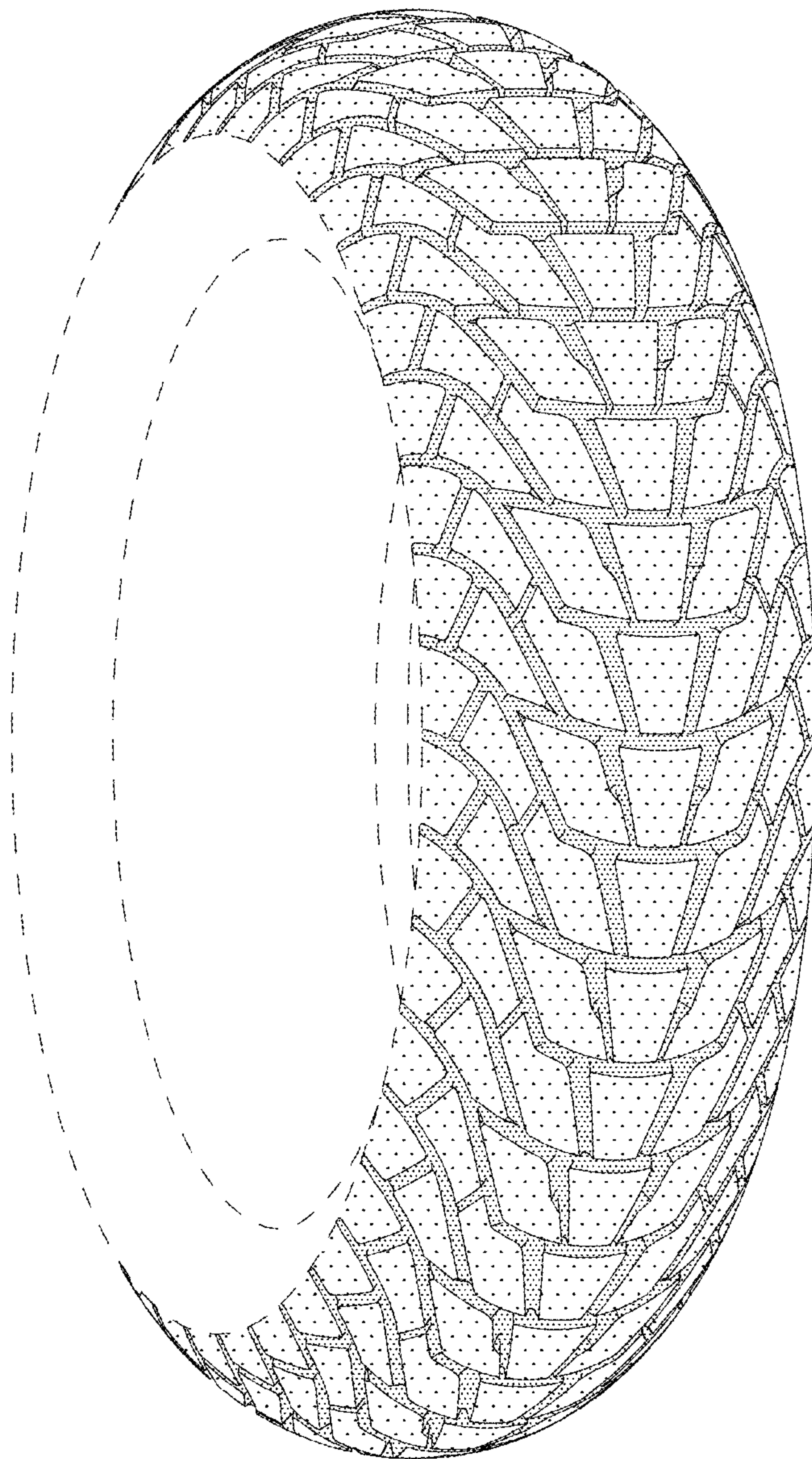

FIG. 2

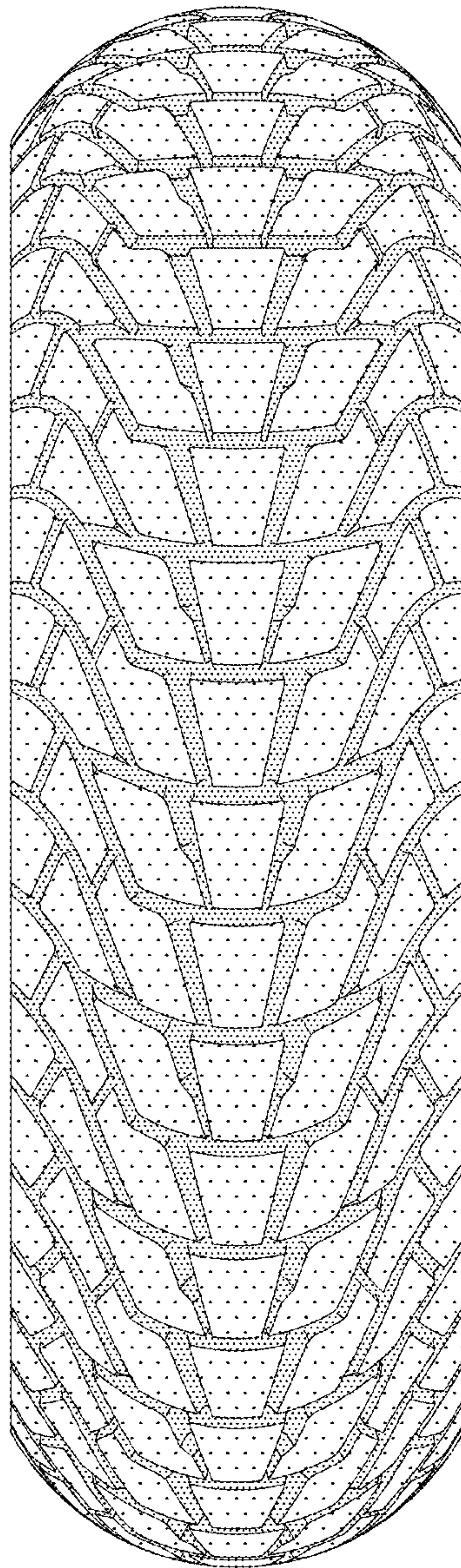

FIG. 3

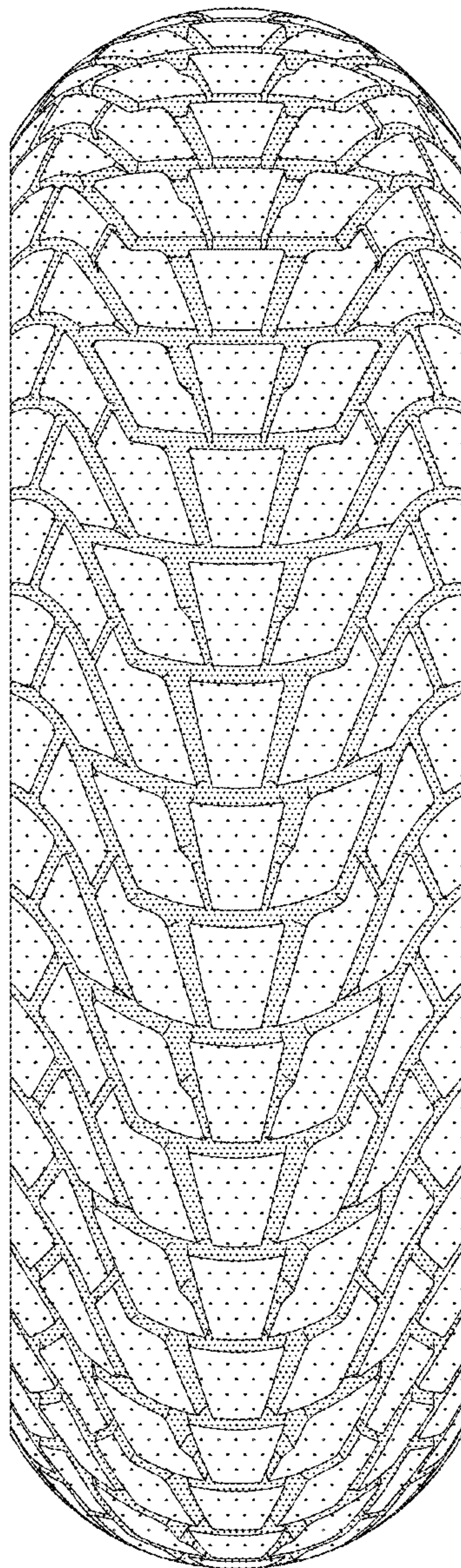

FIG. 4

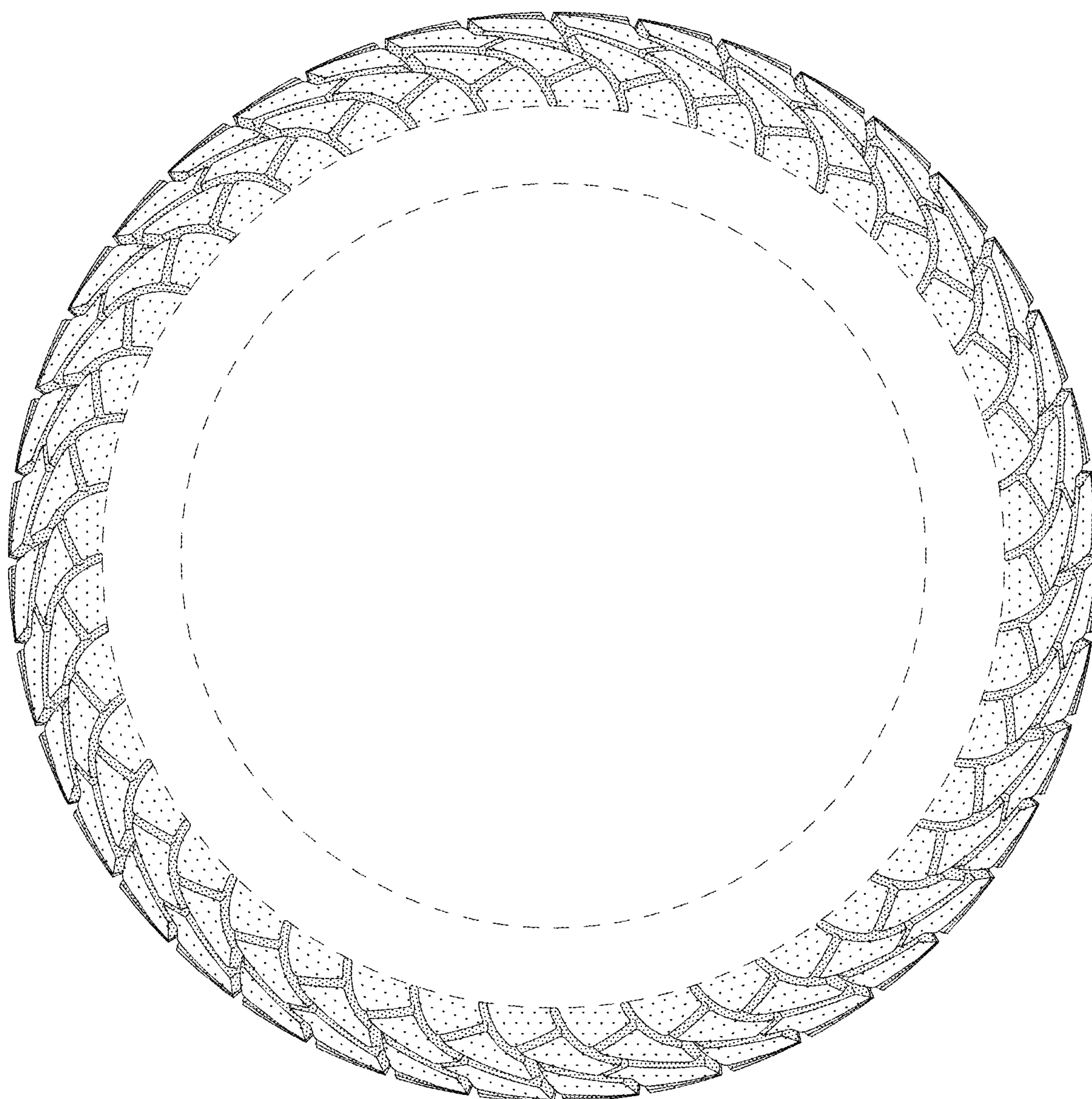

FIG. 5

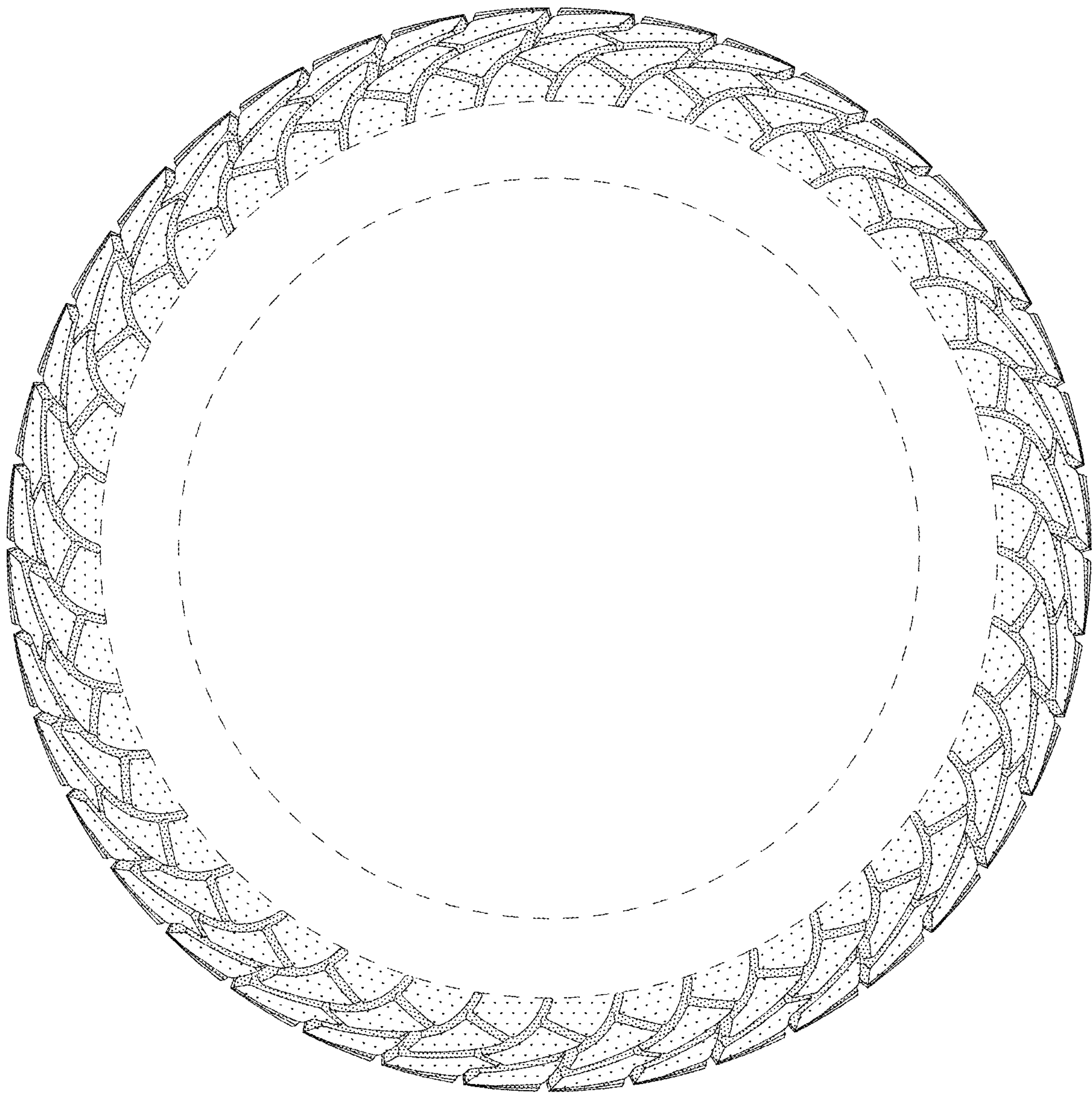

FIG. 6

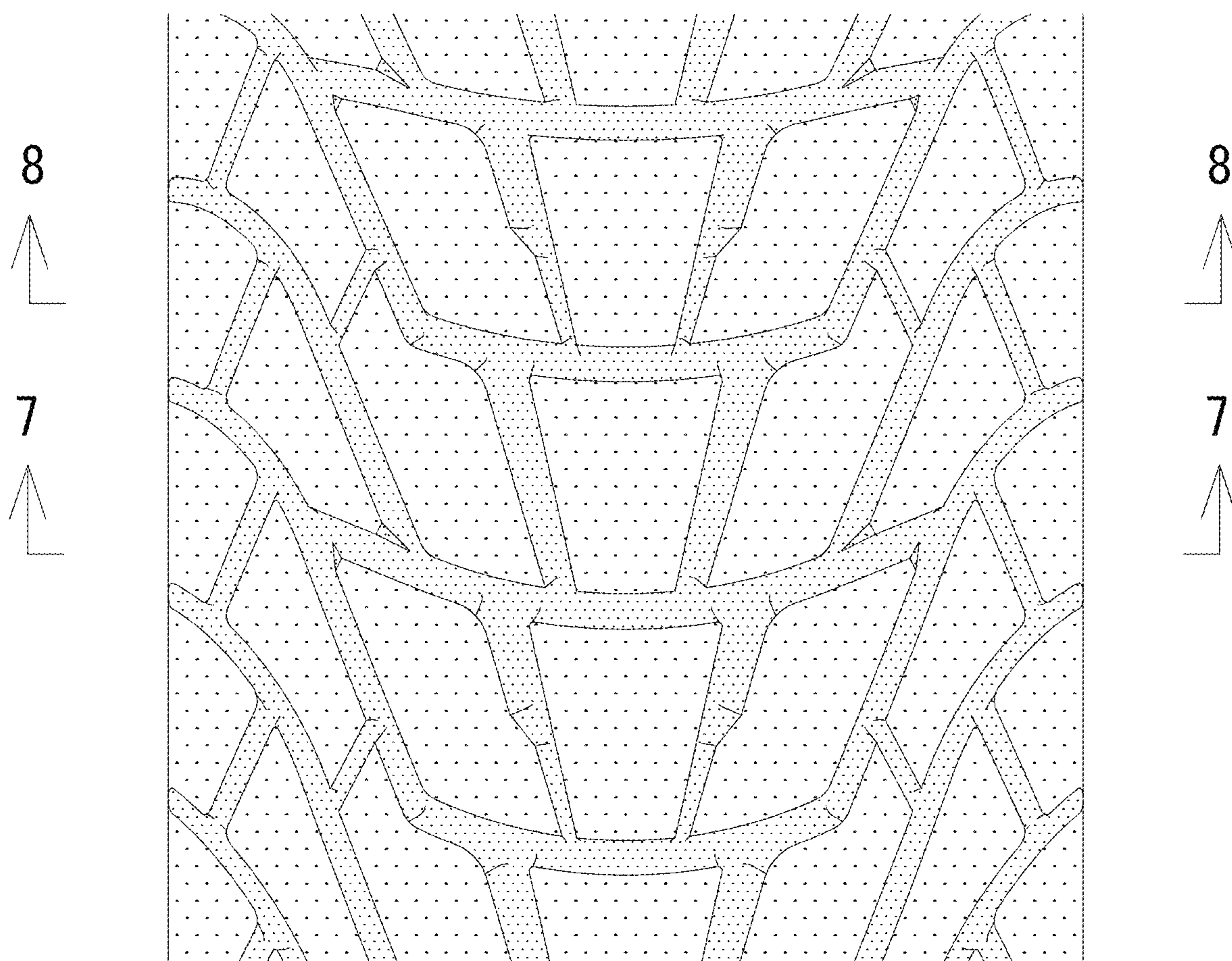

FIG. 7

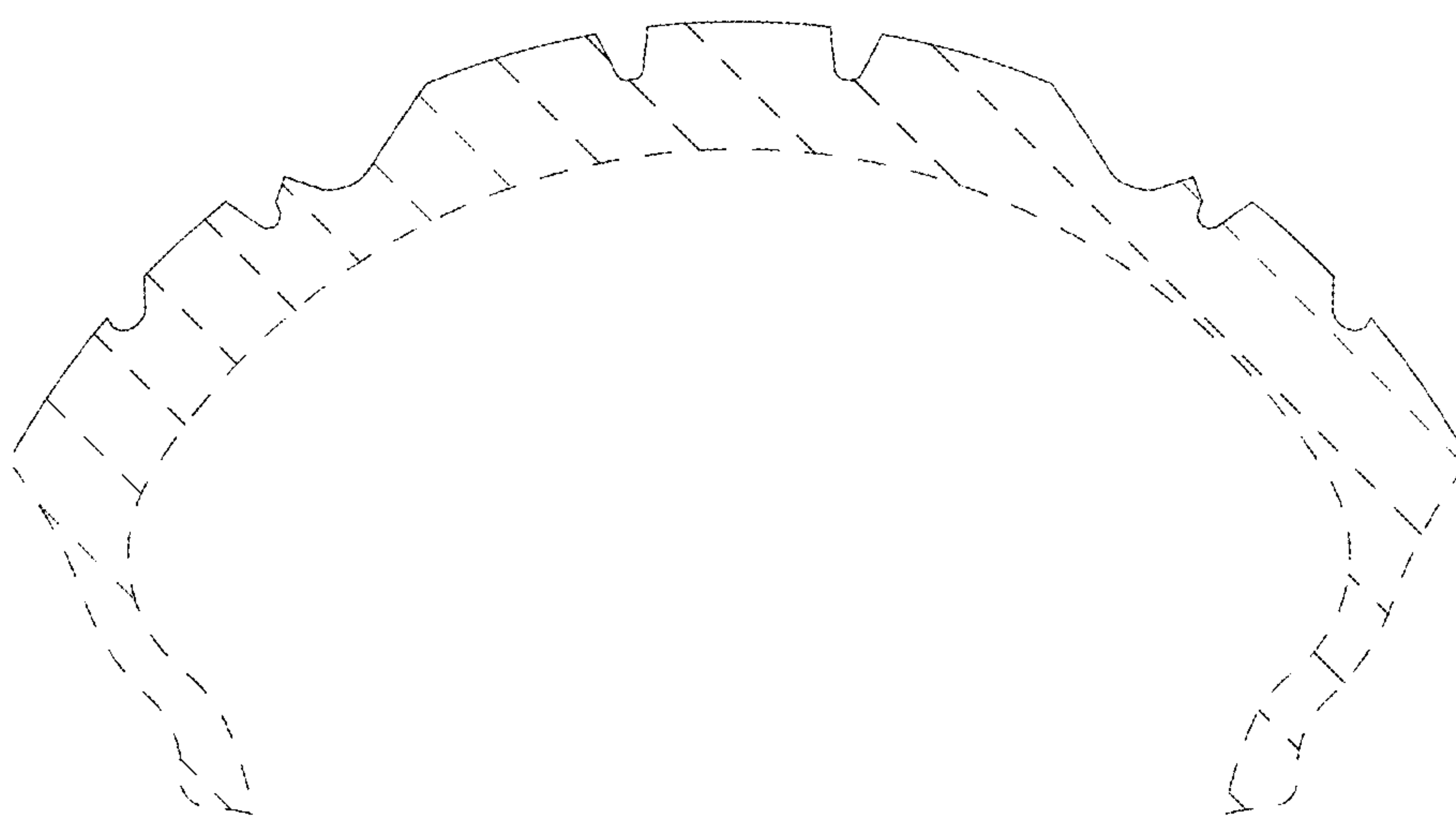

FIG. 8

