



US00D875011S

(12) **United States Design Patent** (10) **Patent No.:** **US D875,011 S**
Choi et al. (45) **Date of Patent:** **** Feb. 11, 2020**

(54) **REAR DOOR PANEL FOR AN AUTOMOBILE**

(56) **References Cited**

(71) Applicants: **HYUNDAI MOTOR COMPANY**,
Seoul (KR); **KIA MOTORS**
CORPORATION, Seoul (KR)

U.S. PATENT DOCUMENTS

(72) Inventors: **Je Won Choi**, Anyang-si (KR); **Ji Heon Lee**, Anyang-si (KR)

D660,211	S	*	5/2012	Ikuma	D12/196
8,262,154	B2	*	9/2012	Garnett	B60J 5/04 296/1.08
D676,366	S	*	2/2013	Yamada	D12/196
D694,691	S	*	12/2013	Matsueda	D12/196
D701,809	S	*	4/2014	Hildebrand	D12/196
D705,149	S	*	5/2014	Sakae	D12/196
9,120,292	B2	*	9/2015	Jung	B23P 17/00
9,132,721	B2	*	9/2015	Fortin	B60J 5/0416
D765,571	S	*	9/2016	Faghihzadeh	D12/196
9,463,685	B2	*	10/2016	Barrow	B60J 5/107
D785,531	S	*	5/2017	Lim	D12/196
D797,630	S	*	9/2017	Faghihzadeh	D12/196
D822,569	S	*	7/2018	Choi	D12/196

(73) Assignees: **Hyundai Motor Company**, Seoul
(KR); **Kia Motors Corporation**, Seoul
(KR)

(**) Term: **15 Years**

* cited by examiner

(21) Appl. No.: **35/506,221**

(22) Filed: **Jun. 8, 2018**

Primary Examiner — Michael A. Pratt

(80) **Hague Agreement Data**

Int. Filing Date: **Jun. 8, 2018**
Int. Reg. No.: **DM/101597**
Int. Reg. Date: **Jun. 8, 2018**
Int. Reg. Pub. Date: **Dec. 14, 2018**

(74) *Attorney, Agent, or Firm* — Mintz Levin Cohn Ferris
Glovsky and Popeo, P.C.; Peter F. Corless; Carolina E.
Säve

(30) **Foreign Application Priority Data**

Dec. 22, 2017 (KR) 30-2017-0061144

(51) **LOC (12) Cl.** **12-16**

(52) **U.S. Cl.**
USPC **D12/196**

(58) **Field of Classification Search**
USPC D12/82, 86, 88, 90–92, 93, 196
CPC B60R 19/02; B60R 19/03; B60R 19/04;
B62D 25/08; B62D 25/12; B60J 5/10;
B60J 5/101; B60J 5/102; B60J 5/103;
B60J 5/107

See application file for complete search history.

(57) **CLAIM**

The ornamental design for rear door panel for an automo-
bile, as shown and described.

DESCRIPTION

- 1. Rear door panel for an automobile
- 1.1 : Perspective
- 1.2 : Front
- 1.3 : Back
- 1.4 : Left
- 1.5 : Right
- 1.6 : Top
- 1.7 : Bottom

1 Claim, 7 Drawing Sheets

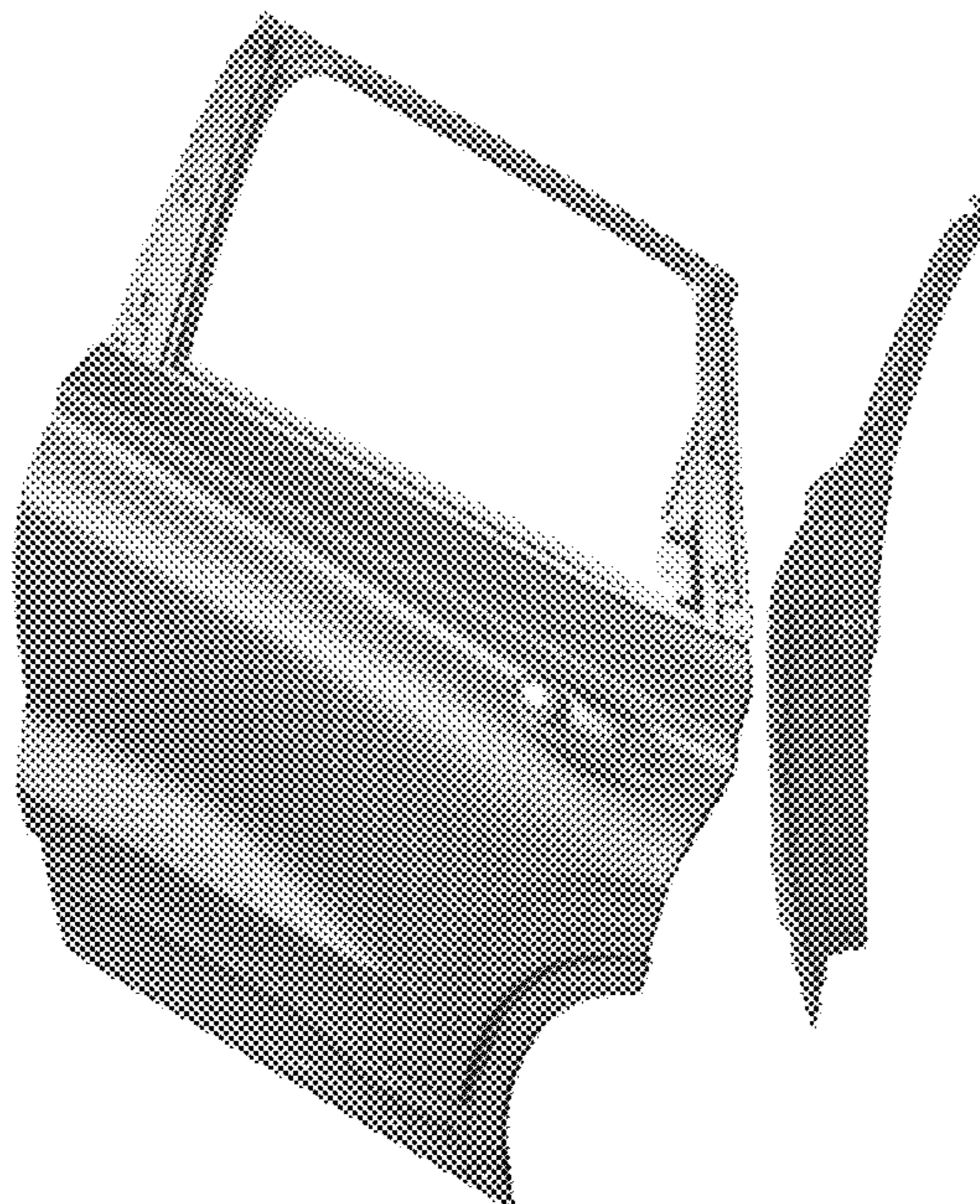

1.1

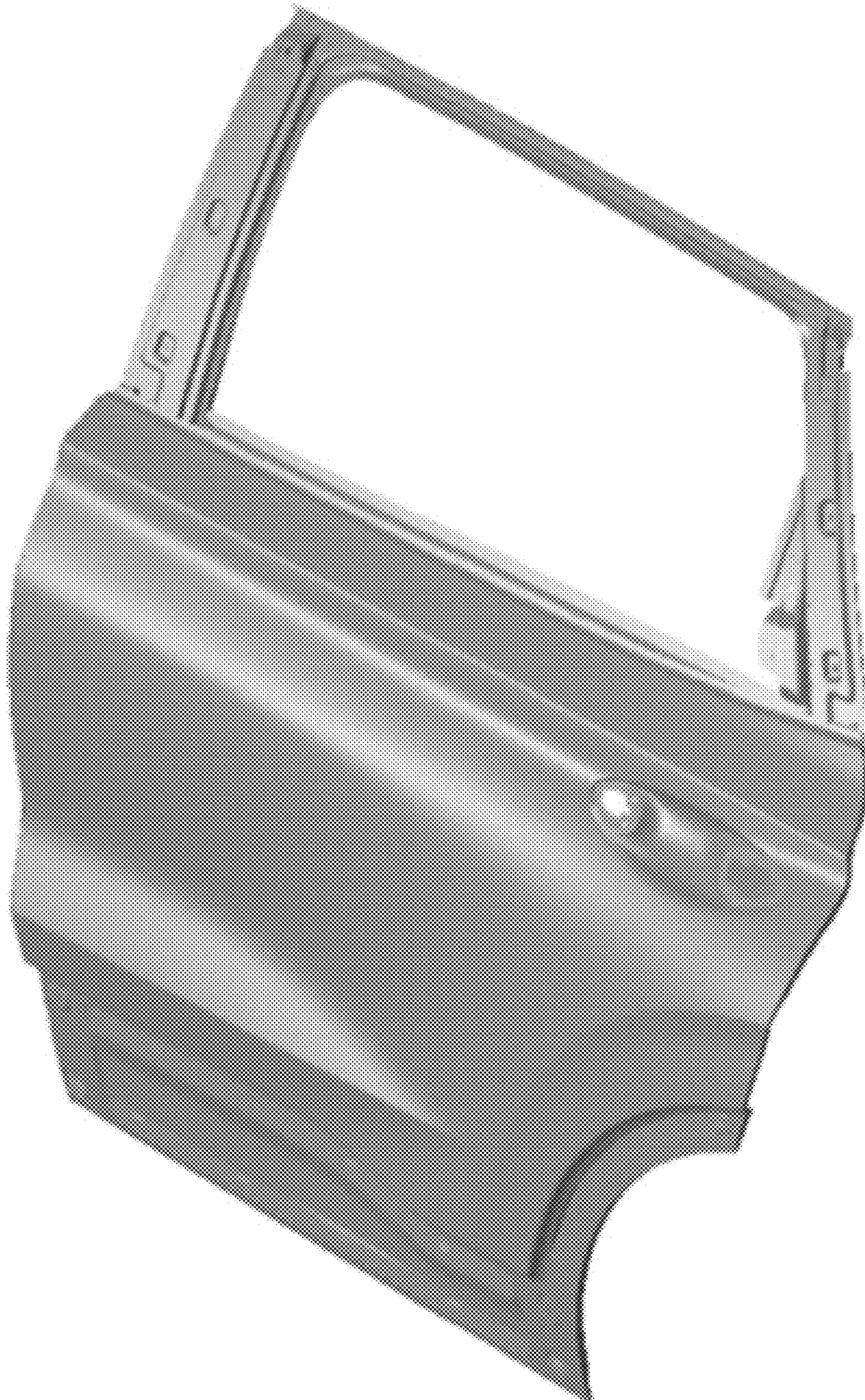

1.2



1.3

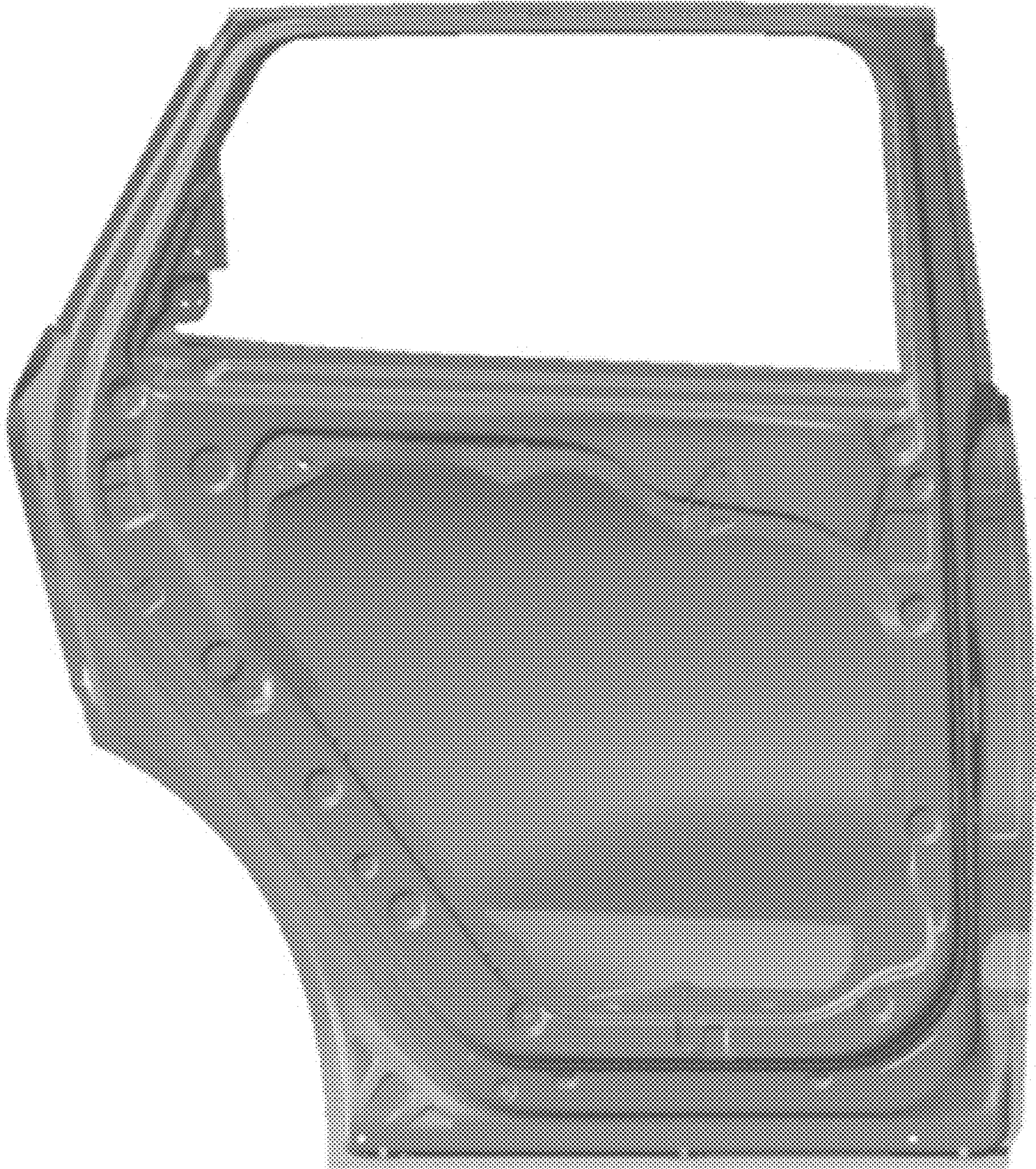

1.4

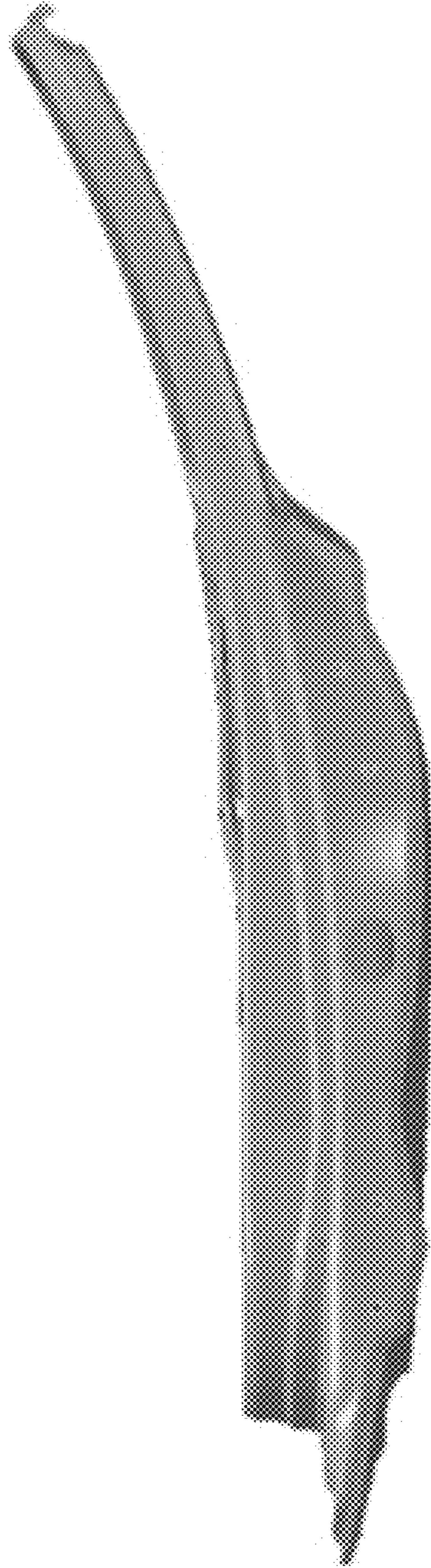

1.5

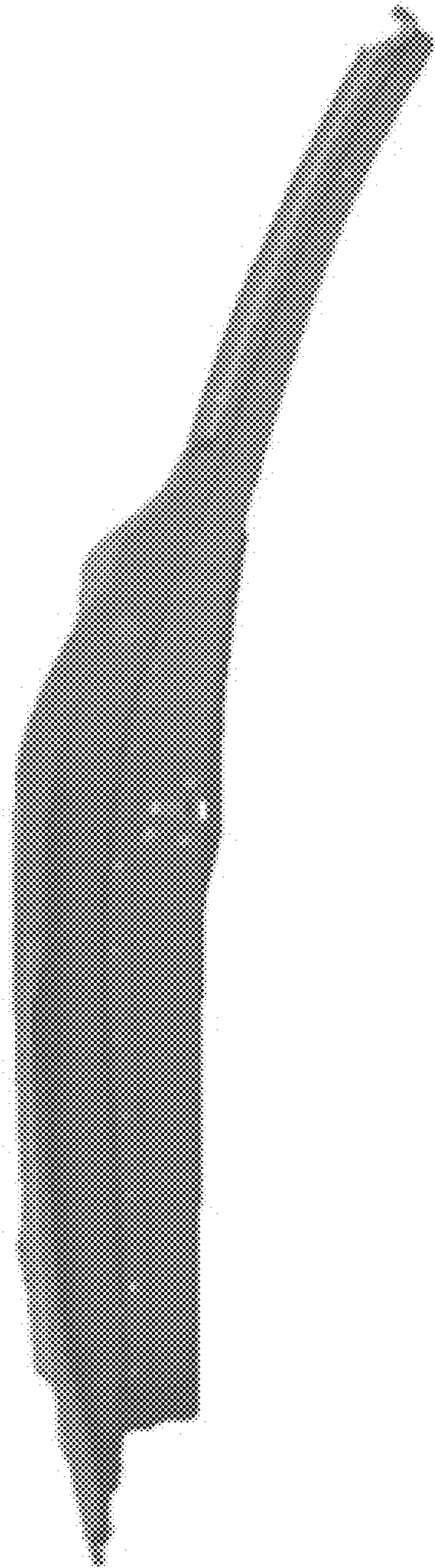

1.6

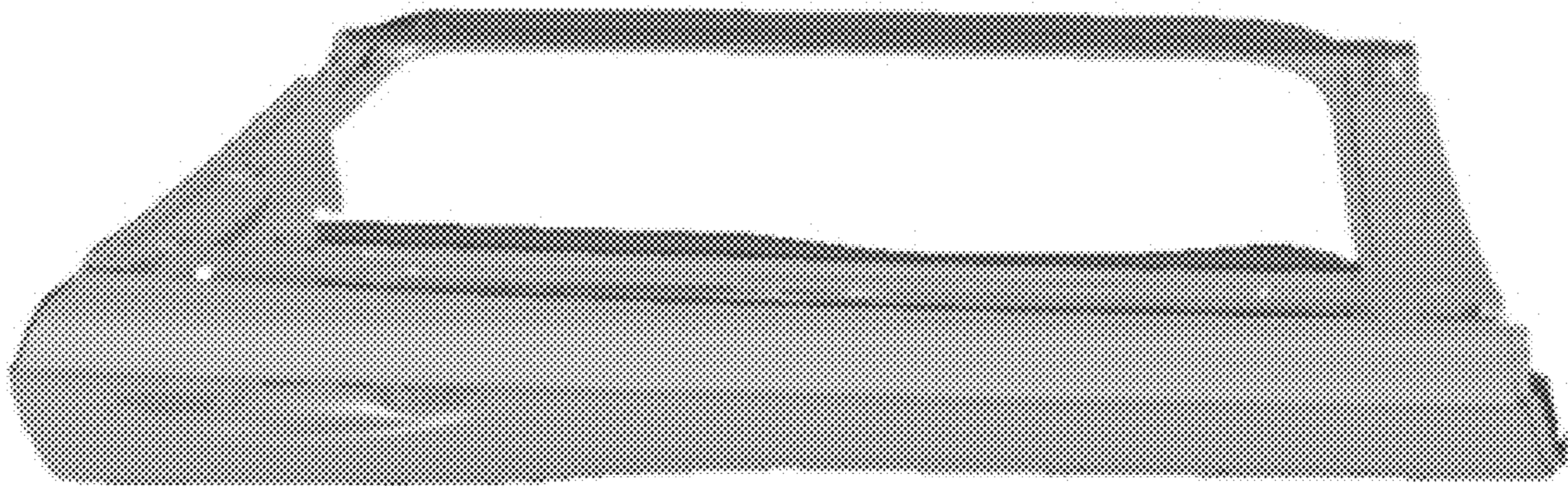

1.7

