



US00D874994S

(12) **United States Design Patent**
Kim et al.

(10) **Patent No.:** **US D874,994 S**

(45) **Date of Patent:** **** Feb. 11, 2020**

(54) **VEHICLE REAR LOWER BUMPER COVER**

(71) Applicant: **Ford Global Technologies, LLC,**
Dearborn, MI (US)

(72) Inventors: **Soohyoung Kim,** Northville, MI (US);
Thomas Marminc, Ferndale, MI (US);
Damon G Depeyster, Northville, MI
(US); **Gordon M. Platto,** Troy, MI
(US)

(73) Assignee: **Ford Global Technologies, LLC,**
Dearborn, MI (US)

(**) Term: **15 Years**

(21) Appl. No.: **29/650,705**

(22) Filed: **Jun. 8, 2018**

(51) **LOC (12) Cl.** **12-16**

(52) **U.S. Cl.**
USPC **D12/169**

(58) **Field of Classification Search**
USPC D12/163, 86, 90, 91, 92, 169, 171, 216,
D12/400, 184; D15/31; 296/180.1,
296/180.2; 293/102, 113, 115, 117, 120
CPC . B60R 19/52; B60R 2019/525; B60K 11/085;
B60K 11/08; B62D 25/084; B62D 25/08;
H01Q 1/32
See application file for complete search history.

(56) **References Cited**

U.S. PATENT DOCUMENTS

D610,503 S 2/2010 Bucher et al.
D610,504 S 2/2010 Bucher et al.

D675,137 S * 1/2013 Hamilton D12/169
D751,008 S 3/2016 Behmer et al.
D763,744 S 8/2016 Behmer et al.
D787,386 S * 5/2017 Chang D12/169
D802,497 S * 11/2017 Park D12/169
D809,981 S * 2/2018 Seo D12/169
D811,963 S * 3/2018 Sullivan D12/169
D814,995 S * 4/2018 Bucher D12/169
D838,636 S * 1/2019 Behmer D12/169
2019/0237866 A1 * 8/2019 Kiyokawa B60R 1/00

* cited by examiner

Primary Examiner — Brett Miller

Assistant Examiner — Yolanda Robinson

(57) **CLAIM**

The ornamental design for a vehicle rear lower bumper cover, as shown and described.

DESCRIPTION

FIG. 1 is a front elevation view of a vehicle rear lower bumper cover, showing our new design;
FIG. 2 is a left side elevational view thereof;
FIG. 3 is a right side elevational view thereof;
FIG. 4 is a top plan view thereof;
FIG. 5 is a bottom plan view thereof;
FIG. 6 is a bottom, front, and left side perspective view thereof; and,
FIG. 7 is a top, front, and left side perspective view thereof. Any broken lines represent an internal boundary of the design; the line itself and the area within form no part of the claim.

The portions of the bumper cover shown in half tone form no part of the claimed design.

1 Claim, 7 Drawing Sheets

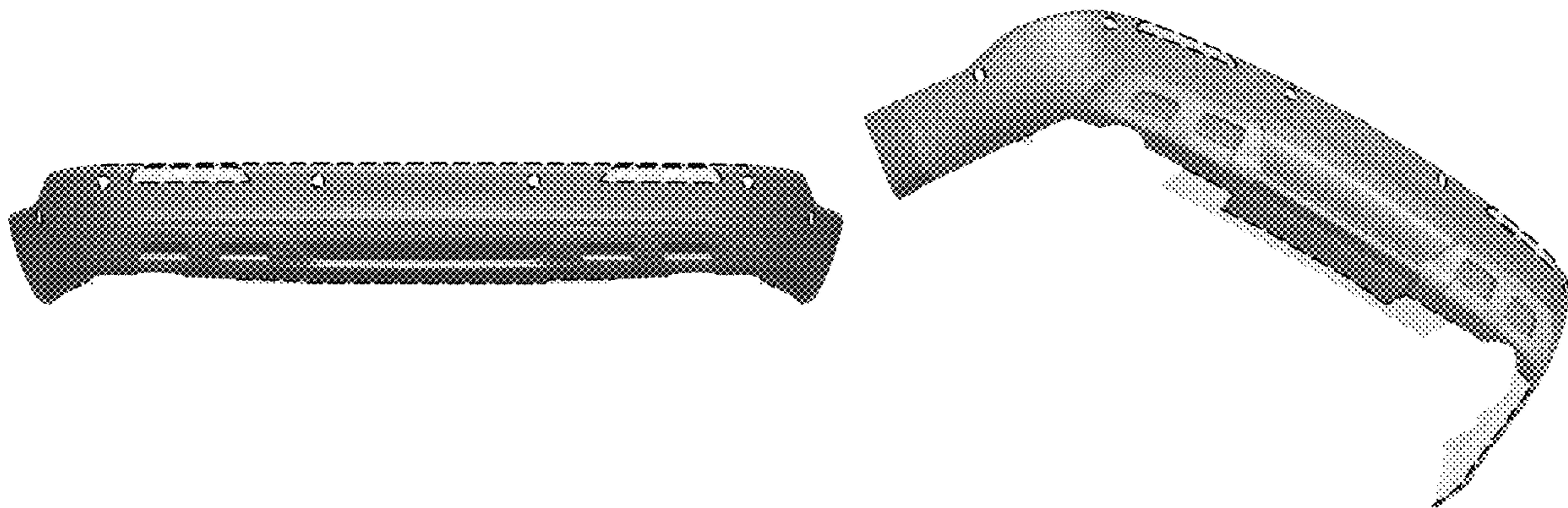

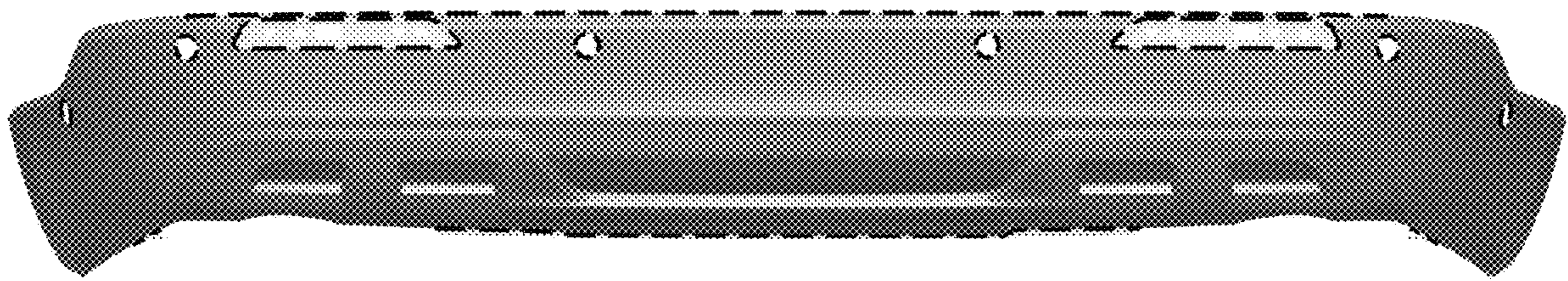

Fig. 1

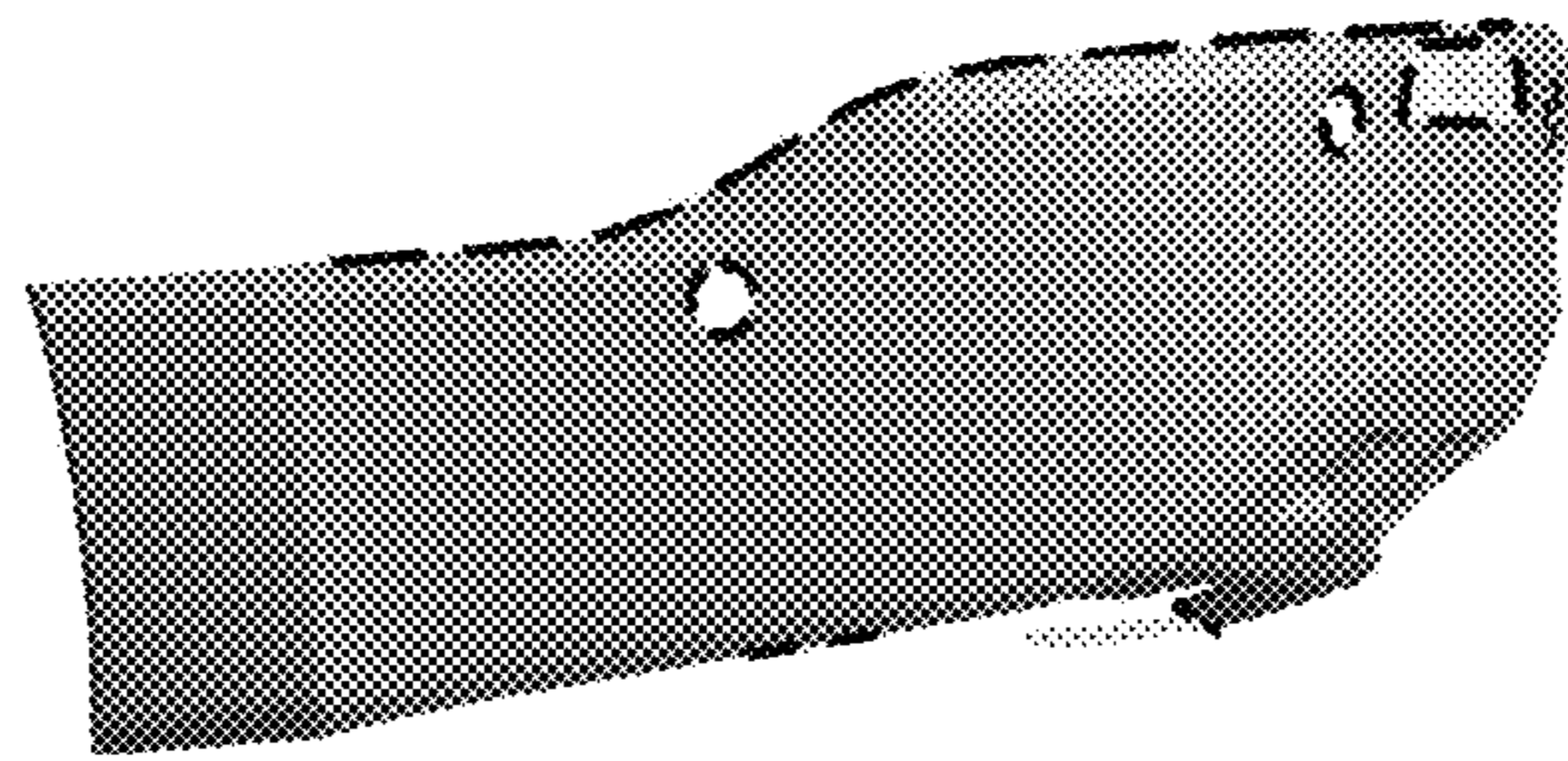

Fig. 2

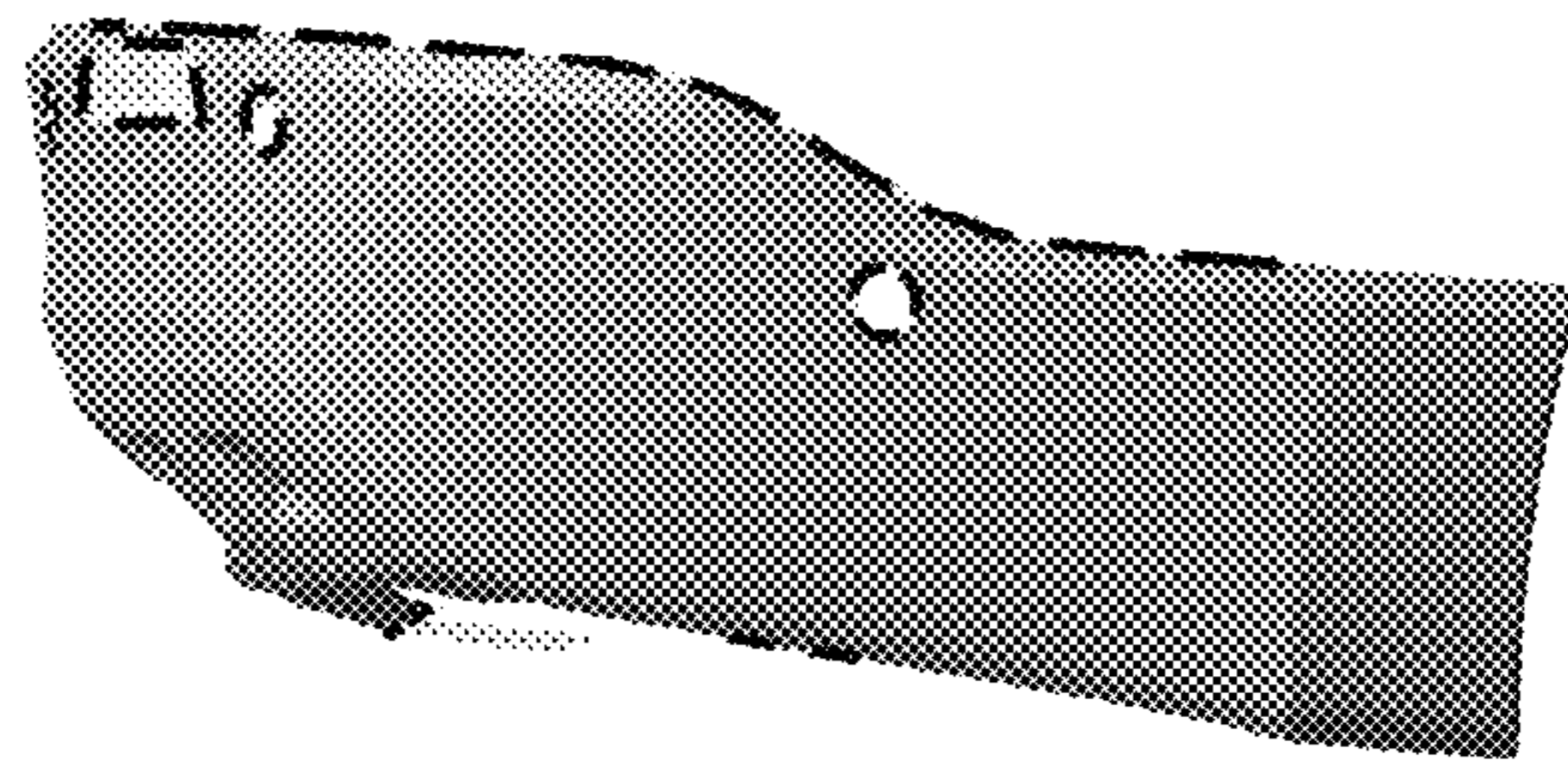

Fig. 3

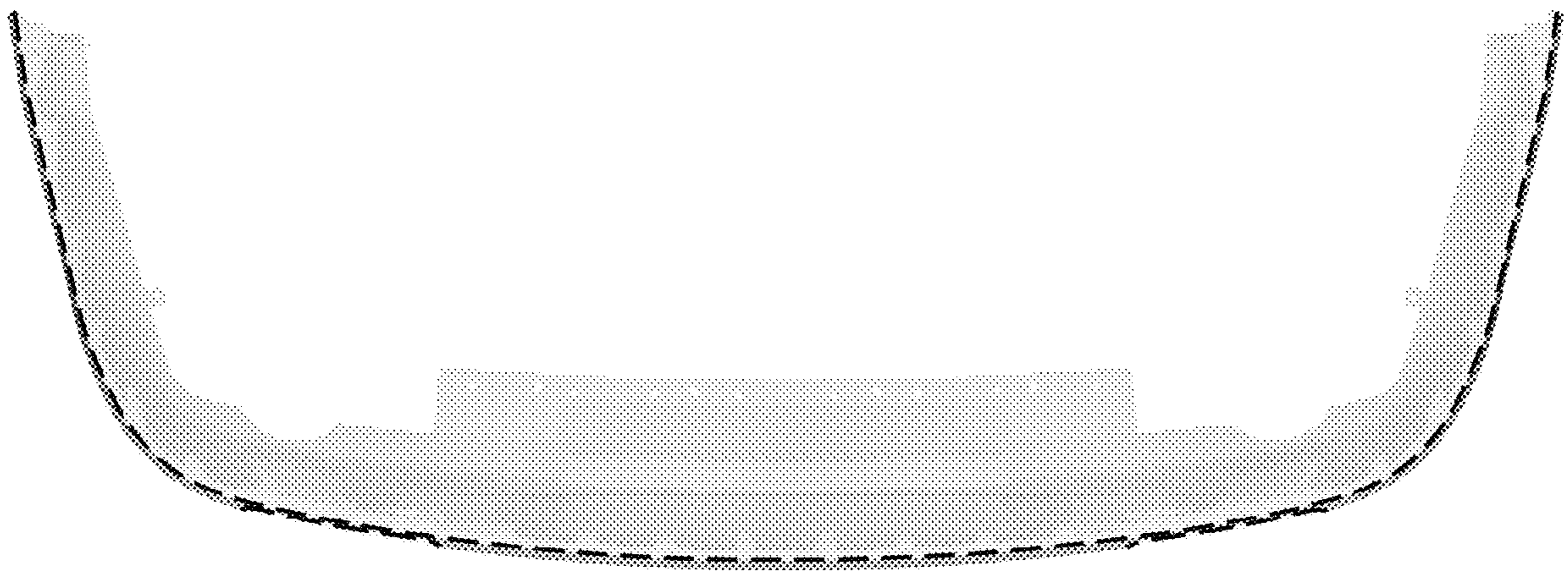
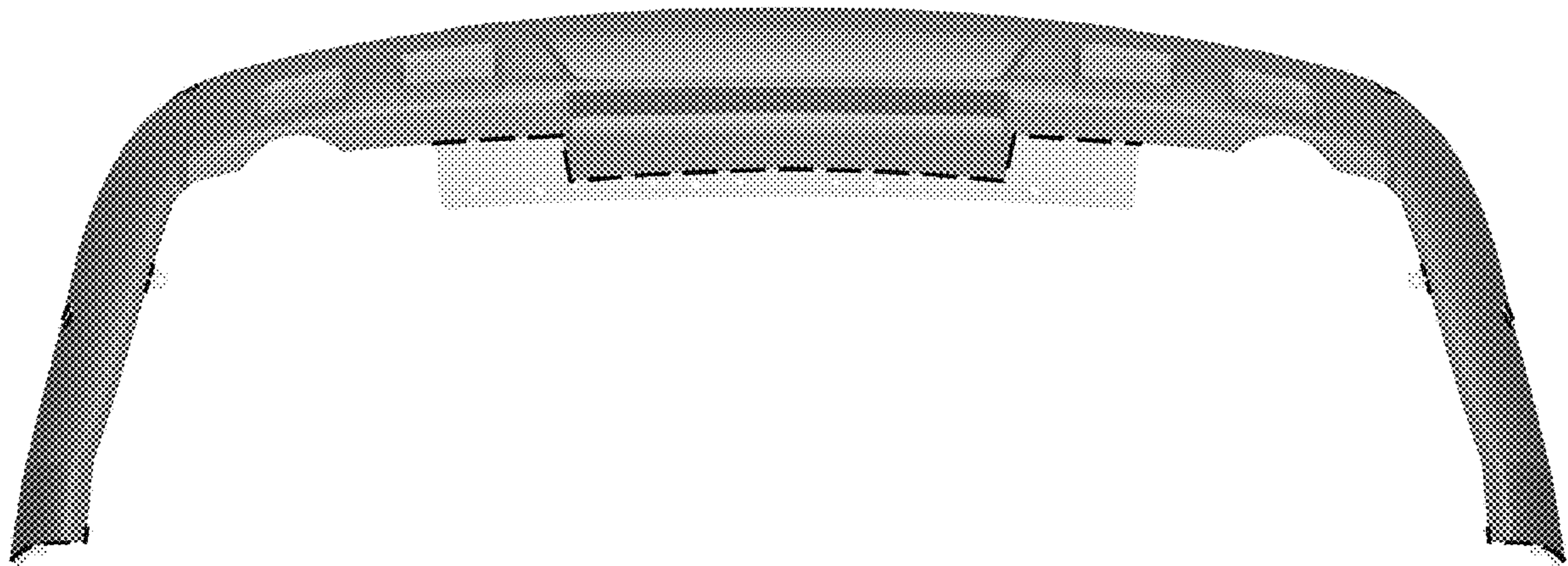

Fig. 4

Fig. 5



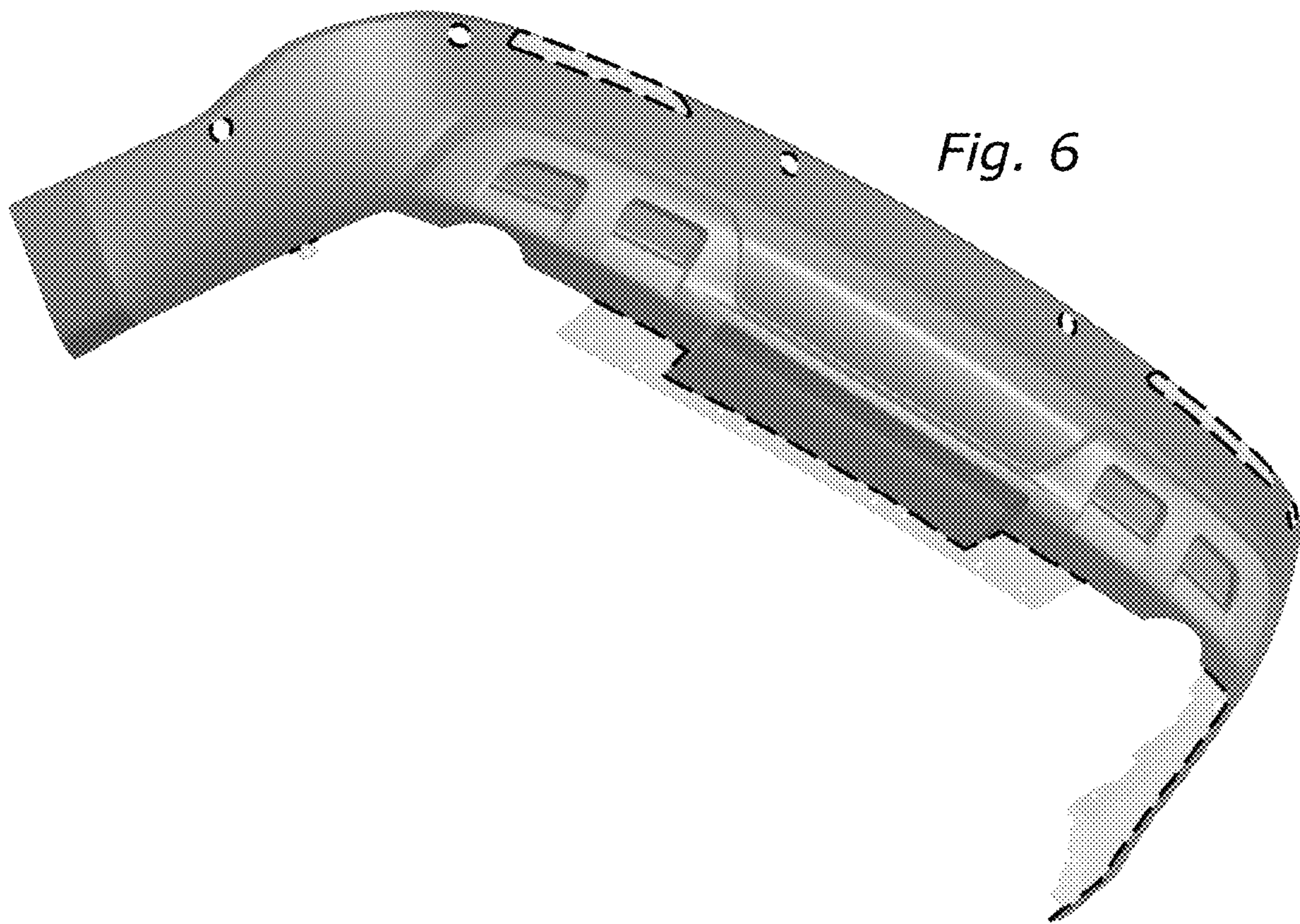

Fig. 6

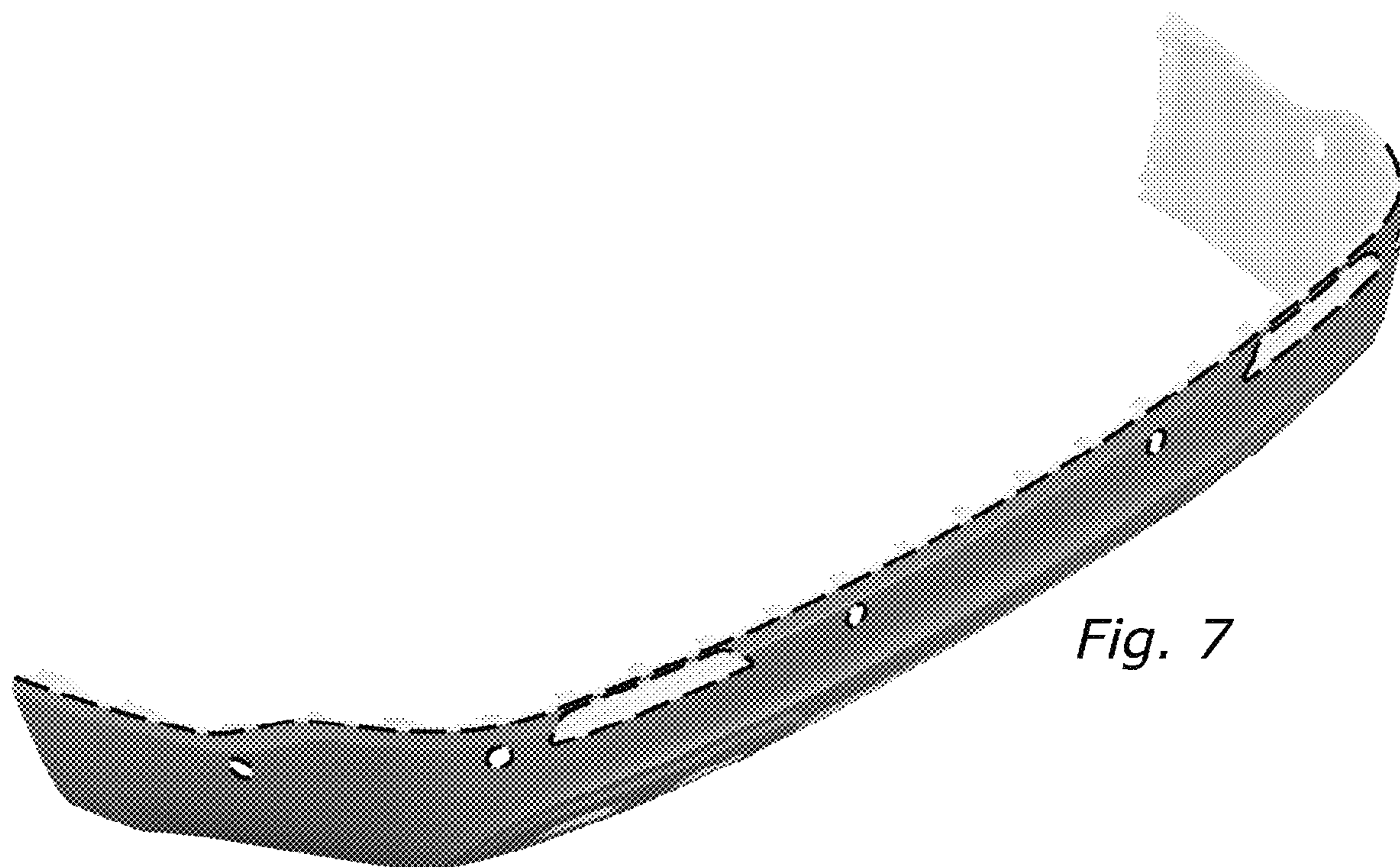

Fig. 7