



US00D874961S

(12) **United States Design Patent**
Friedli

(10) **Patent No.:** **US D874,961 S**

(45) **Date of Patent:** **** Feb. 11, 2020**

(54) **DISPLAY AND OPERATING PANEL**

(71) Applicant: **Inventio AG**, Hergiswil (CH)

(72) Inventor: **Tobias Friedli**, Baden (CH)

(73) Assignee: **INVENTIO AG**, Hergiswil NW (CH)

(**) Term: **15 Years**

(21) Appl. No.: **29/655,842**

(22) Filed: **Jul. 9, 2018**

(30) **Foreign Application Priority Data**

Mar. 12, 2018 (CH) 143891

(51) **LOC (12) Cl.** **10-05**

(52) **U.S. Cl.**

USPC **D10/108**

(58) **Field of Classification Search**

USPC D10/20, 21, 24, 25, 27, 28, 40, 41, 46,
D10/49, 50, 51, 52, 53, 60, 61, 104.1,
D10/104.2, 106.1, 106.2, 106.3, 106.4,
D10/106.6, 106.7, 106.95, 108, 109.1,
D10/109.2, 116.1, 118, 118.1, 118.2, 121,
D10/122, 123, 124, 125, 126; D16/202,
D16/203, 208, 209, 215; 340/392.1,
340/384.7, 326, 539.14, 540, 541, 542,
340/551, 593, 577, 590, 627, 555, 556,
340/584; D14/159, 358, 387, 371, 383,
D14/388-390, 496, 401, 435, 474, 483,
D14/240, 217, 137, 138, 160, 168;
187/389-391, 397, 396, 380, 395;

(Continued)

(56) **References Cited**

U.S. PATENT DOCUMENTS

D199,875 S * 12/1964 Steveson D10/118
D294,231 S * 2/1988 Cameron, Jr. D10/106.6

(Continued)

OTHER PUBLICATIONS

“Elevator Push Button” available May 27, 2019, [online], [site visited May 27, 2019]. Retrieved from Internet, <URL:https://www.alibaba.com/product-detail/Best-price-kone-Protruded-Marking-elevator_60723040425.html> (Year: 2019).*

Primary Examiner — Michael C Stout

Assistant Examiner — Katrina N Gonzalez

(74) *Attorney, Agent, or Firm* — William J. Clemens;
Shumaker, Loop & Kendrick, LLP

(57) **CLAIM**

The ornamental design for a display and operating panel, as shown and described.

DESCRIPTION

FIG. 1 is a front perspective view of a display and operating panel showing my new design according to a first embodiment;

FIG. 2 is a side perspective view thereof;

FIG. 3 is a rear elevation view thereof;

FIG. 4 is a front elevation view thereof;

FIG. 5 is a bottom plan view thereof;

FIG. 6 is a top plan view thereof;

FIG. 7 is a right side elevation view thereof; and

FIG. 8 is a left side elevation view thereof.

FIG. 9 is a front perspective view of a display and operating panel showing my new design according to a second embodiment;

FIG. 10 is a side perspective view thereof;

FIG. 11 is a rear elevation view thereof;

FIG. 12 is a front elevation view thereof;

FIG. 13 is a bottom plan view thereof;

FIG. 14 is a top plan view thereof;

FIG. 15 is a right side elevation view thereof; and,

FIG. 16 is a left side elevation view thereof.

The broken lines illustrate portions of the display and operating panel that form no part of the claimed design.

1 Claim, 6 Drawing Sheets

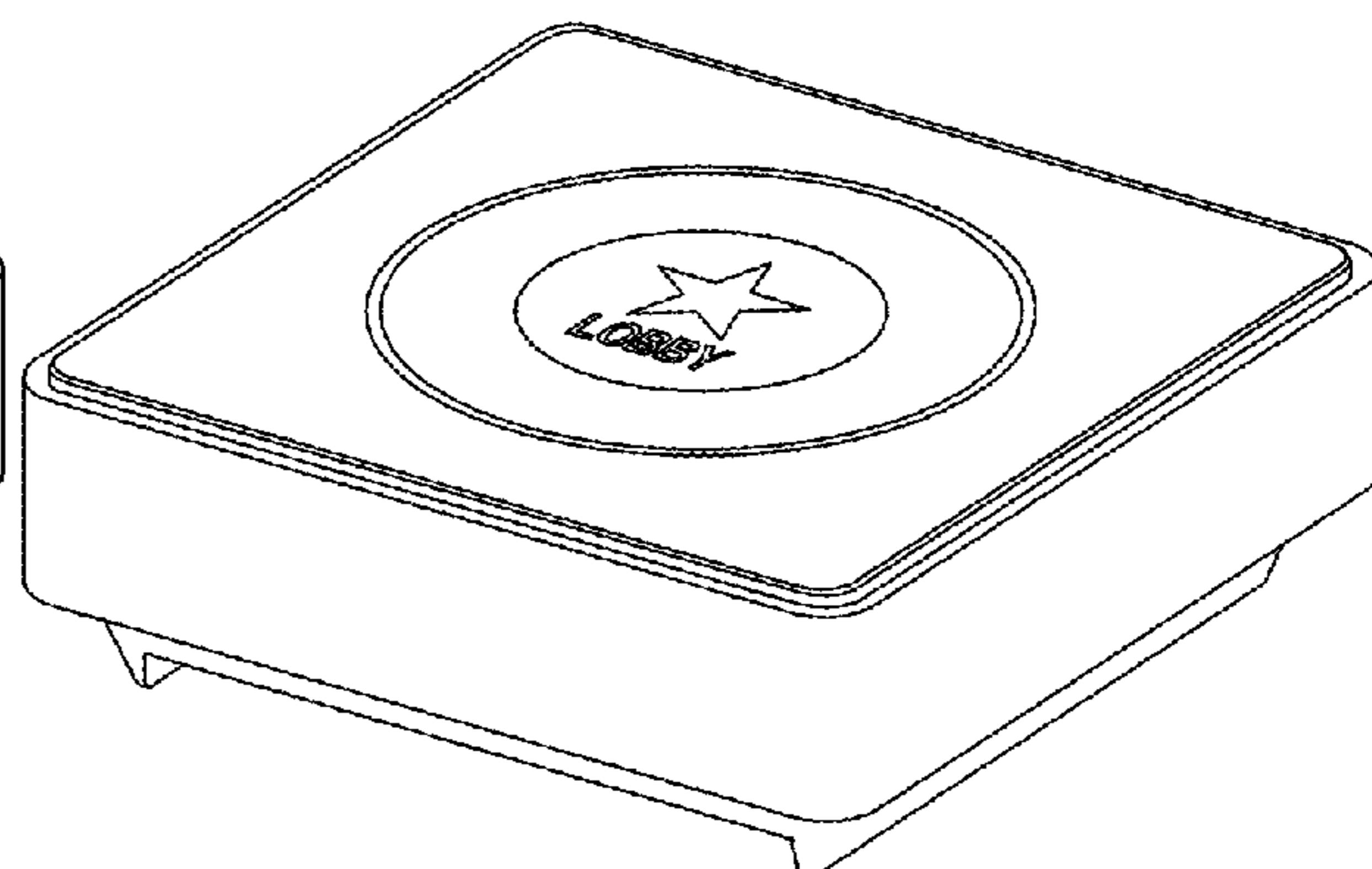
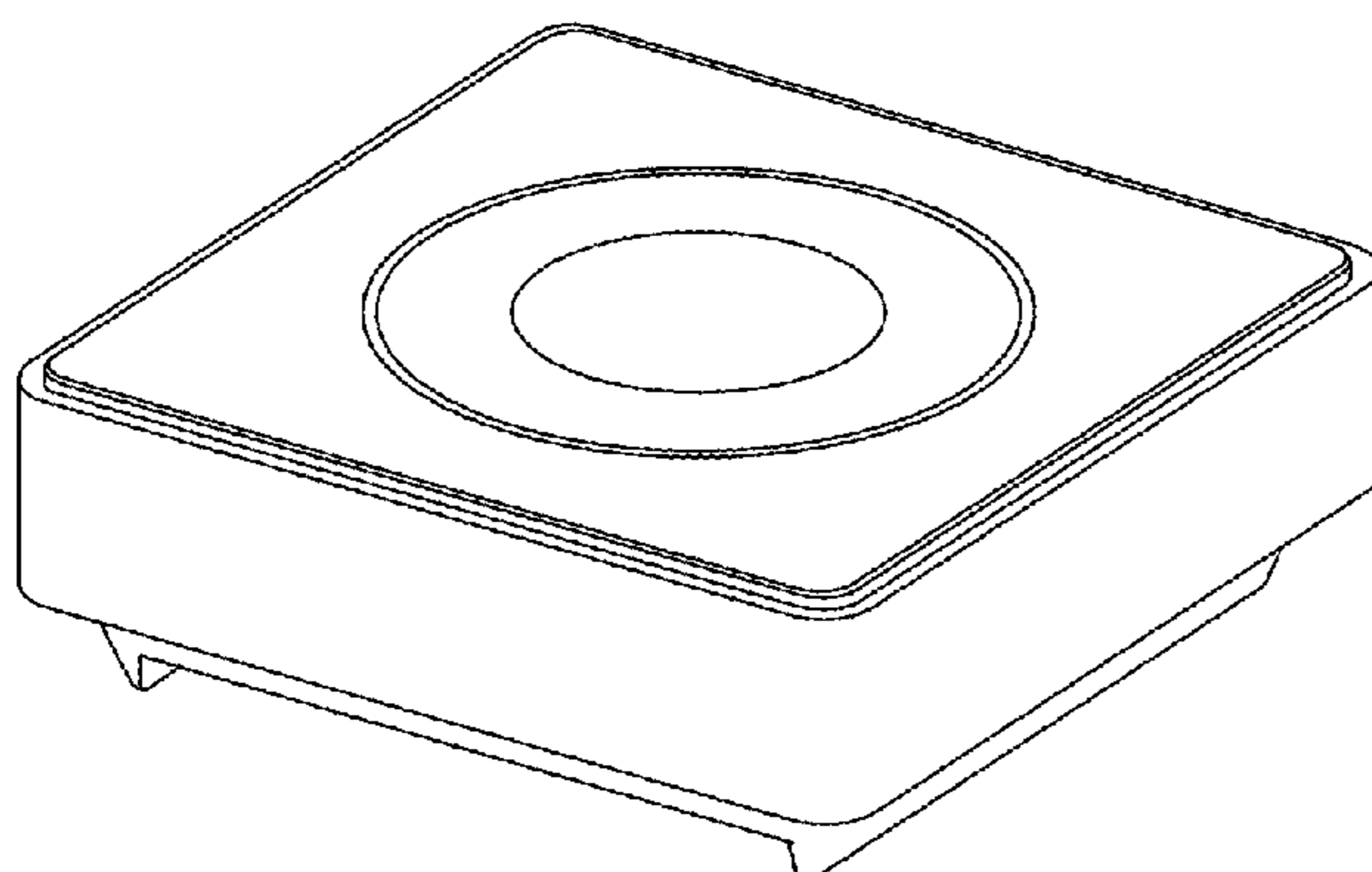

(58) **Field of Classification Search**

USPC D13/158, 169, 171, 174, 184, 162;
D18/24-32; D8/350, 343, 305, 353;
D26/72, 85, 88; 200/310; 455/41.2
CPC H04M 11/02; H04M 11/025; G08B 3/00;
G08B 3/10; G08B 7/00; G08B 7/06
See application file for complete search history.

(56) **References Cited**

U.S. PATENT DOCUMENTS

D518,002 S * 3/2006 Johanneck D13/171
D603,343 S * 11/2009 Mehnert D13/162
D603,347 S * 11/2009 Sacks D13/162
D603,348 S * 11/2009 Sacks D13/162
D650,715 S * 12/2011 Hill D10/104.2
D663,643 S * 7/2012 Saikawa D10/108
D724,462 S * 3/2015 Bould D10/106.2
D736,717 S * 8/2015 Duffy D13/162
D750,992 S * 3/2016 Perez D10/104.1
D755,657 S * 5/2016 Xu D10/104.1
D768,015 S * 10/2016 Yang D10/118.2
D773,949 S * 12/2016 Bolger D10/106.2
D780,605 S * 3/2017 Chen D10/49
D793,265 S * 8/2017 Ye D10/118.2
D794,488 S * 8/2017 Ye D10/118.2
D801,941 S * 11/2017 Hikima D13/171
D806,657 S * 1/2018 Russo D13/168
D818,387 S * 5/2018 Chen D10/118.2
D825,359 S * 8/2018 Lee D10/70
D826,938 S * 8/2018 Son D14/388
D834,437 S * 11/2018 Zhang D10/106.95
D845,931 S * 4/2019 Kosuge D14/218

* cited by examiner

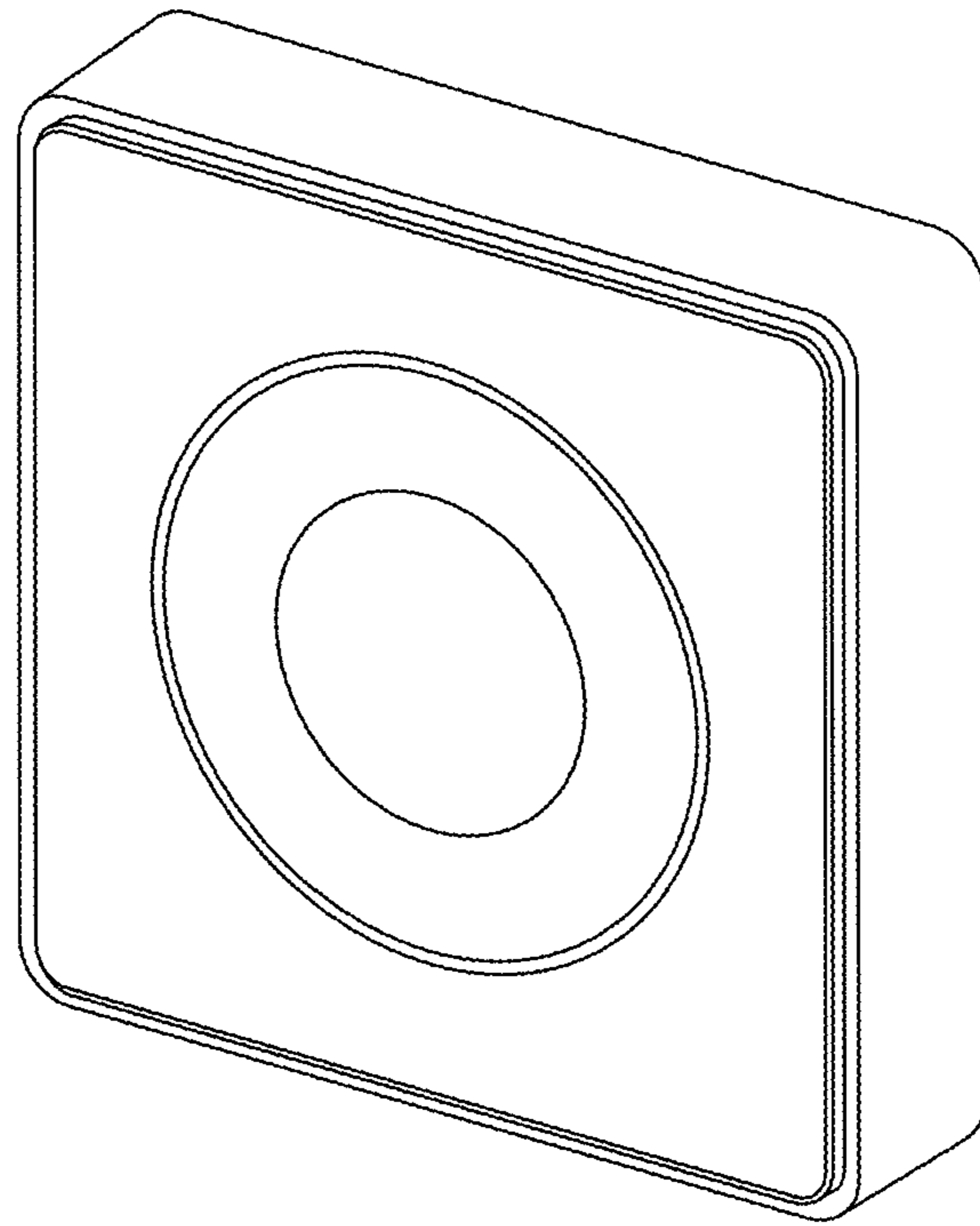

FIG. 1

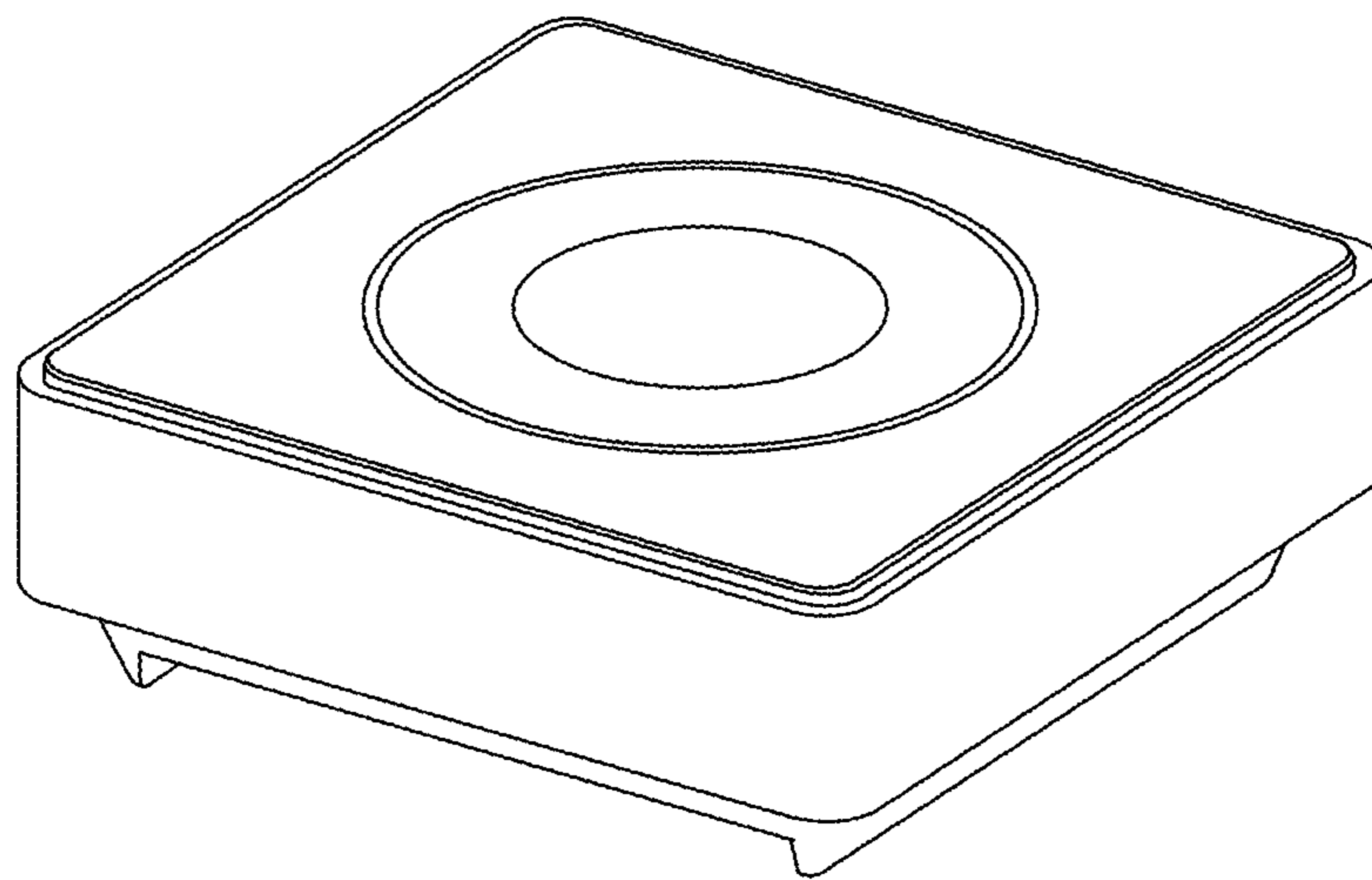

FIG. 2

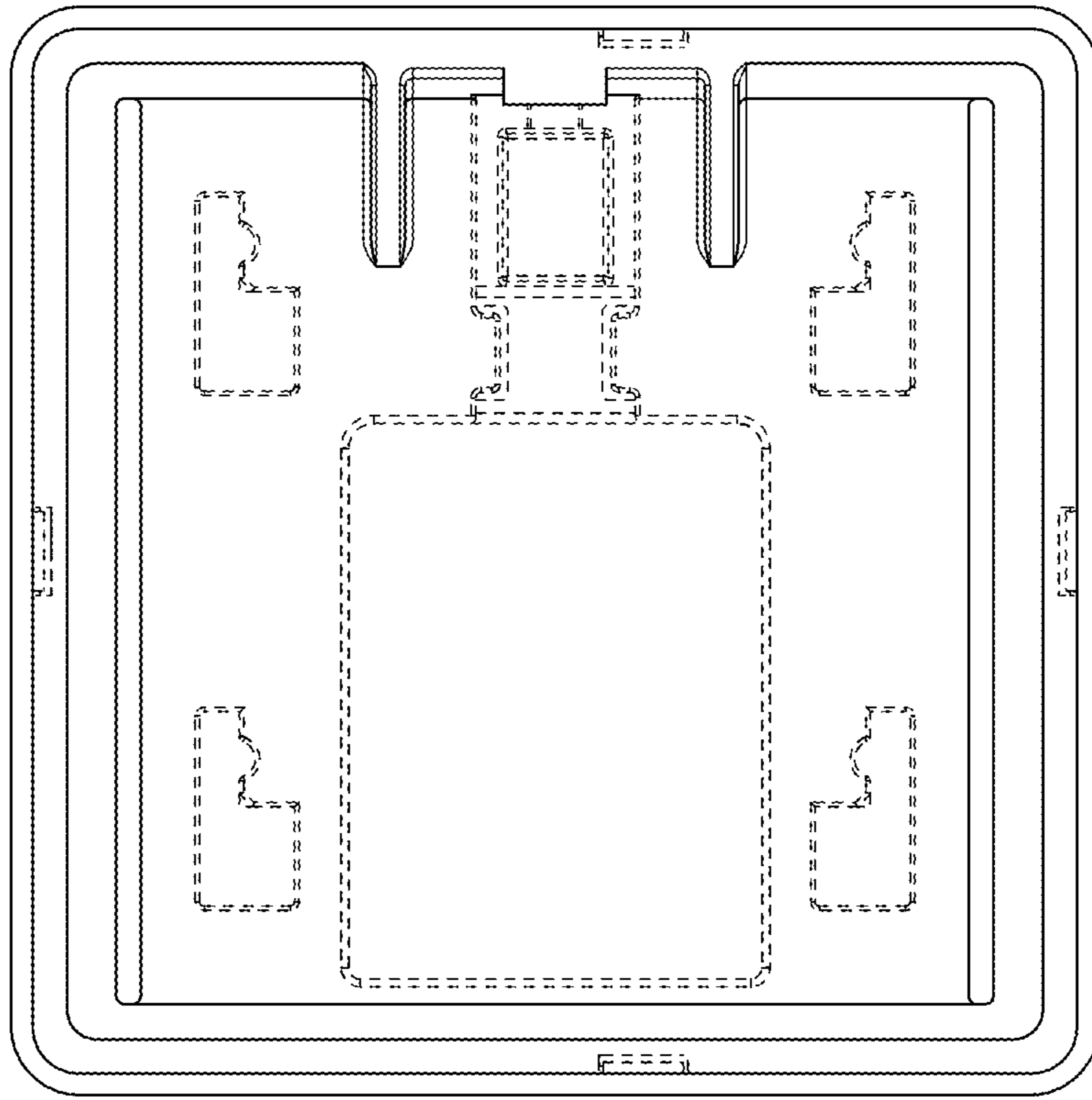

FIG. 3

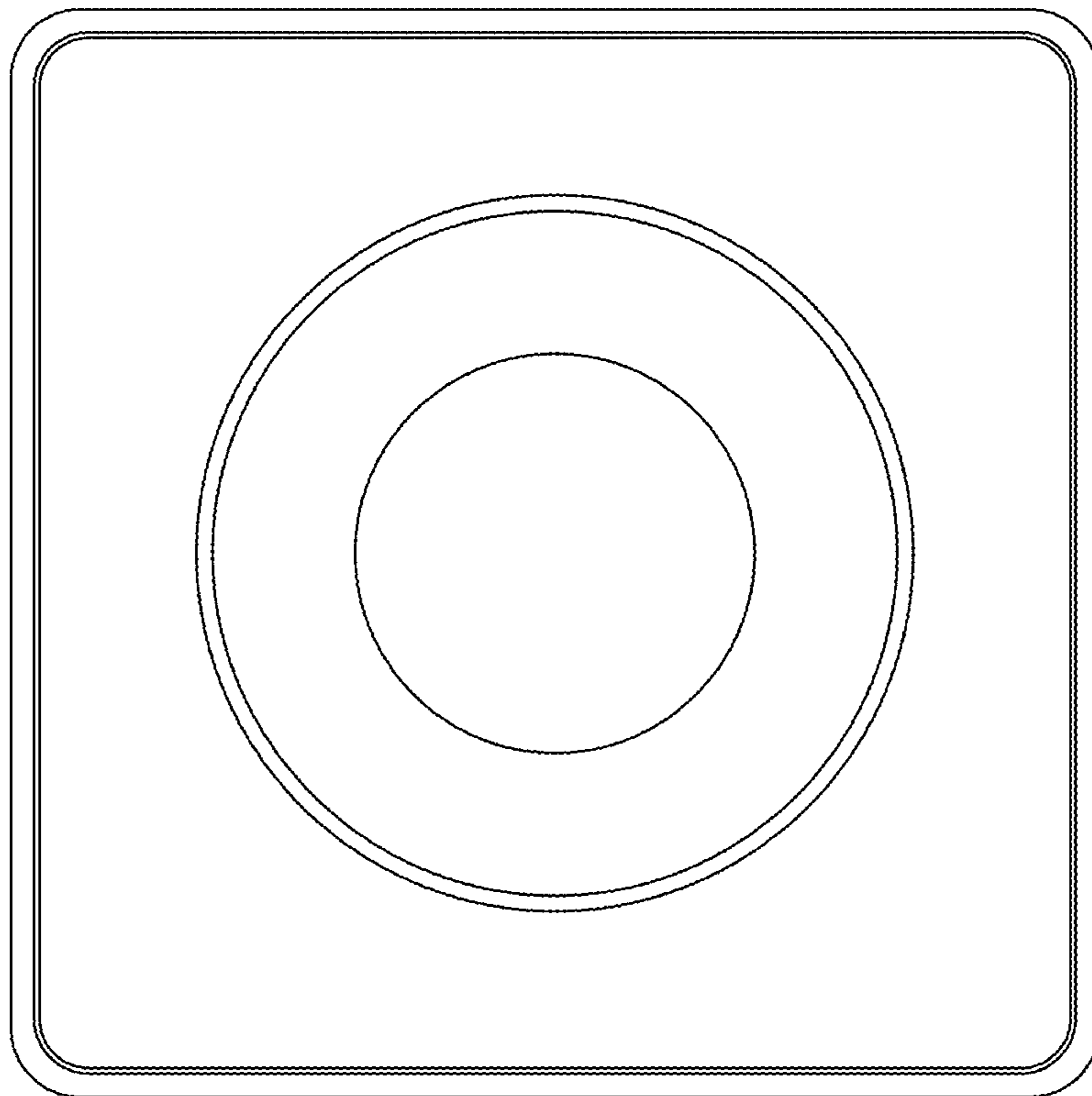

FIG. 4

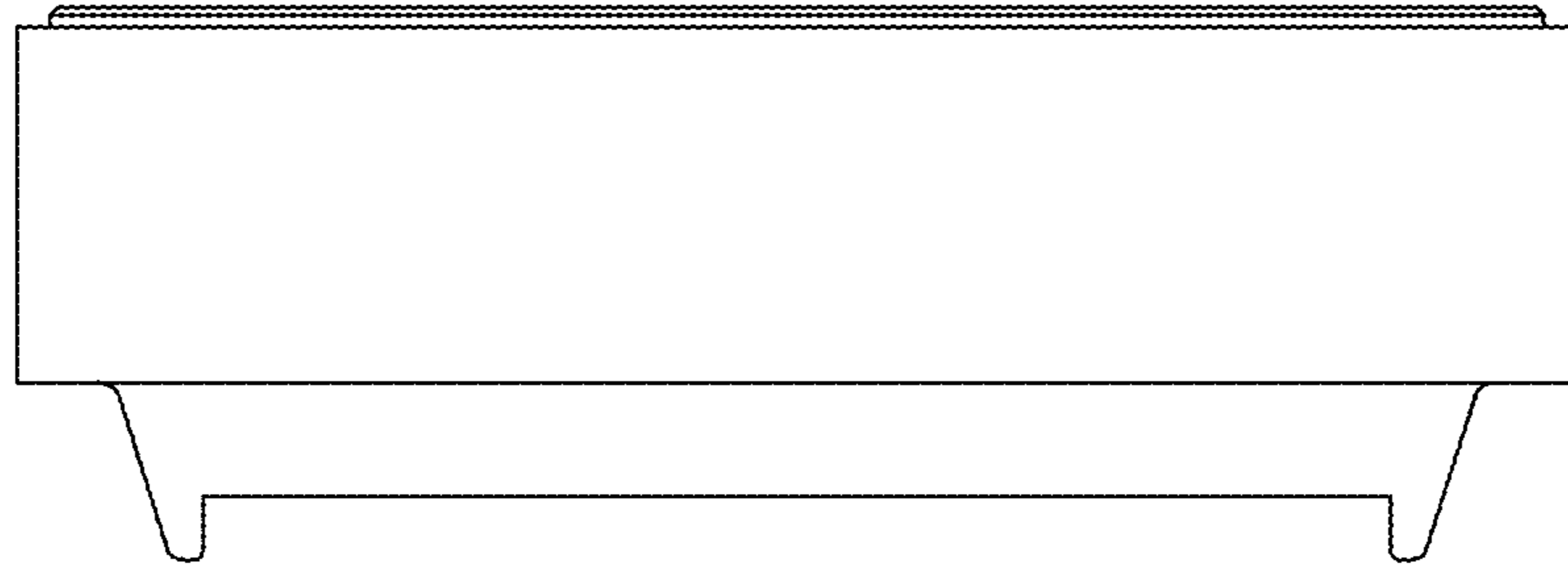

FIG. 5

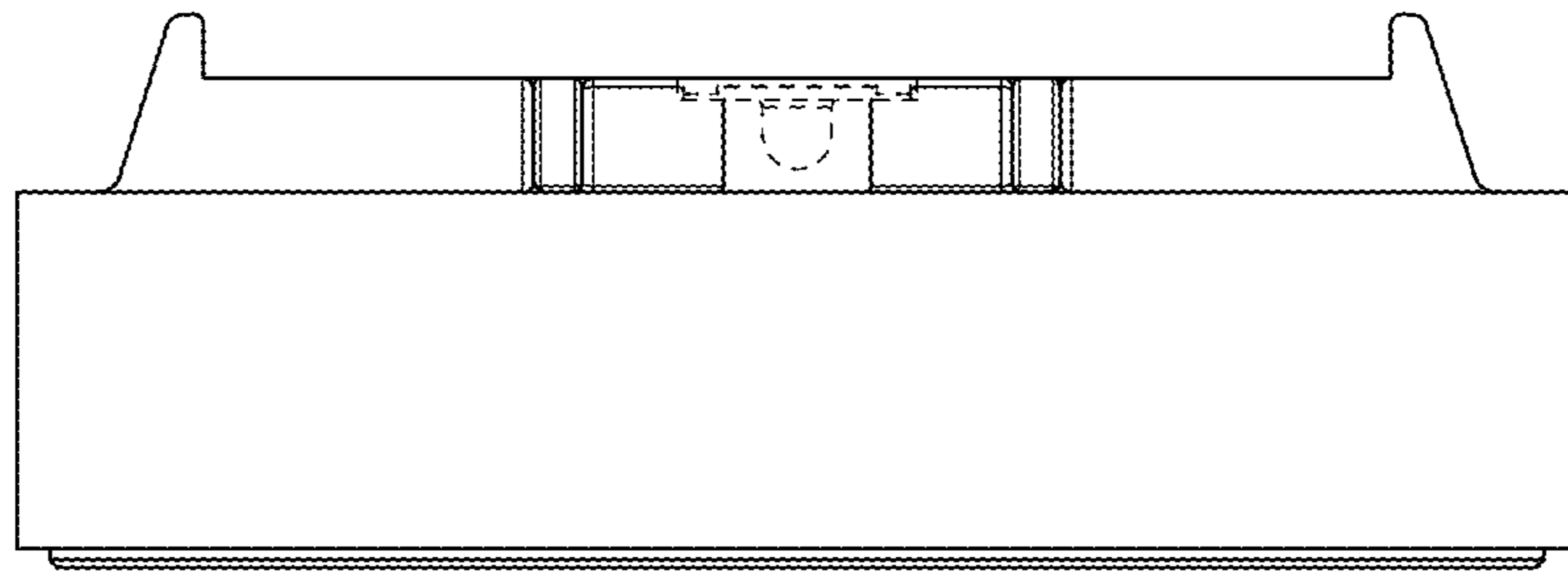

FIG. 6

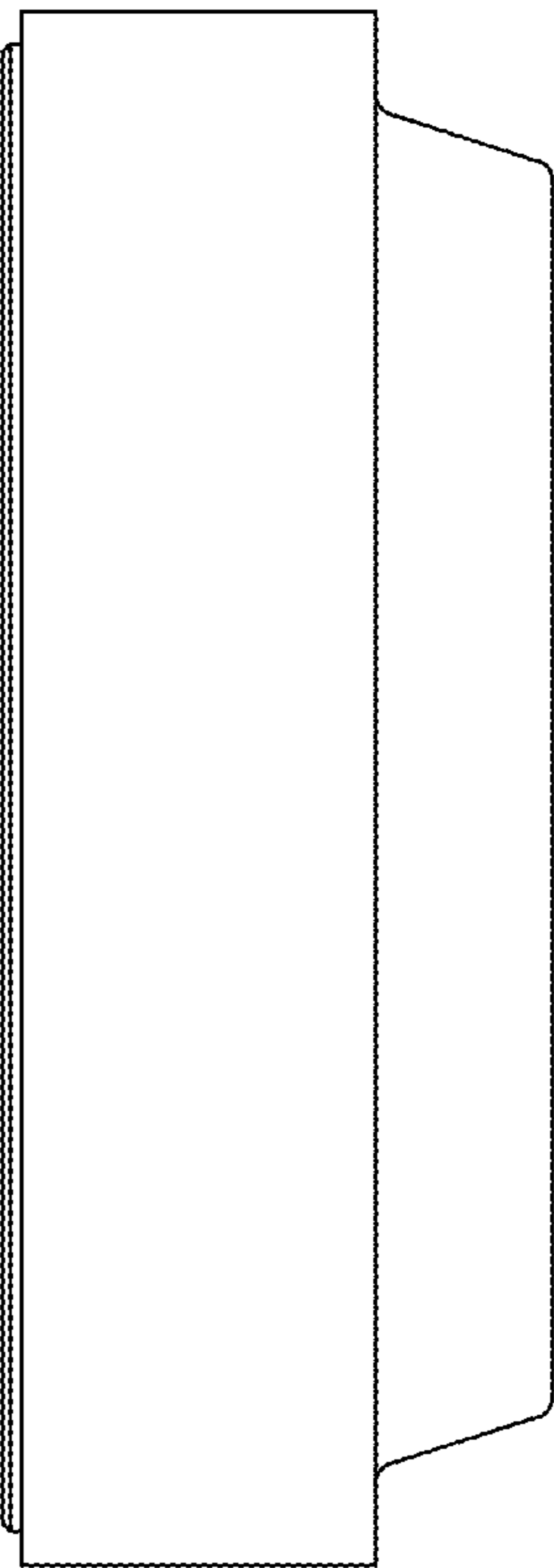

FIG. 7

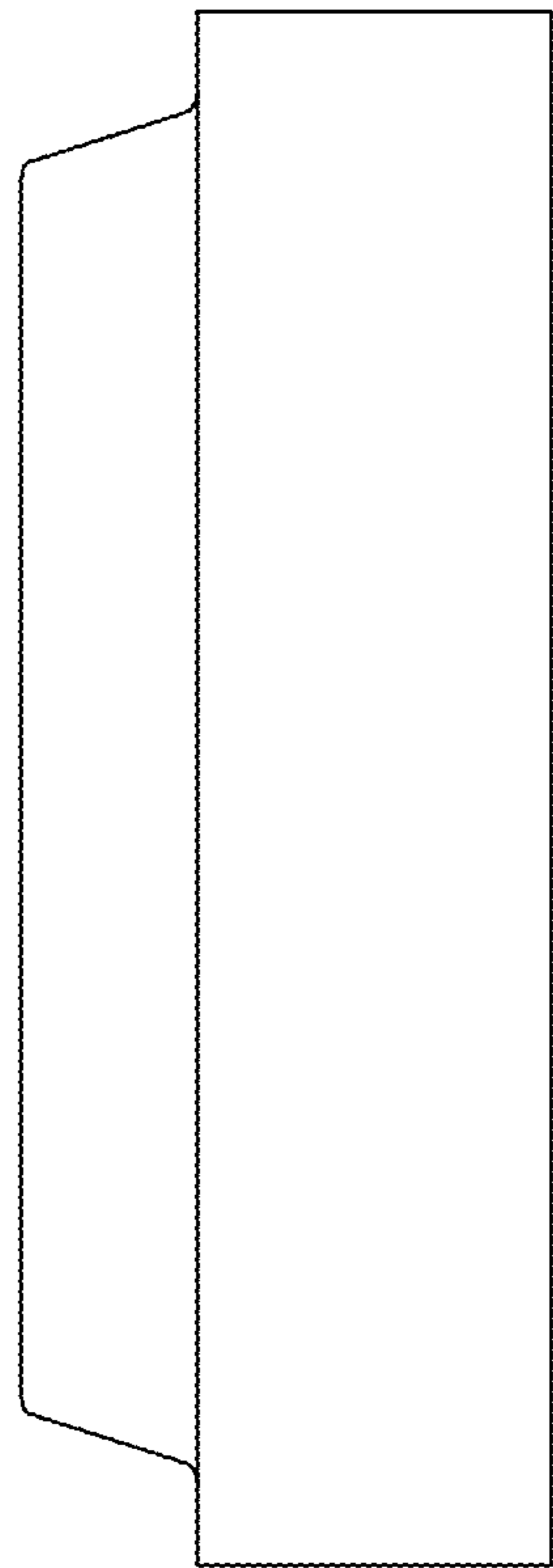

FIG. 8

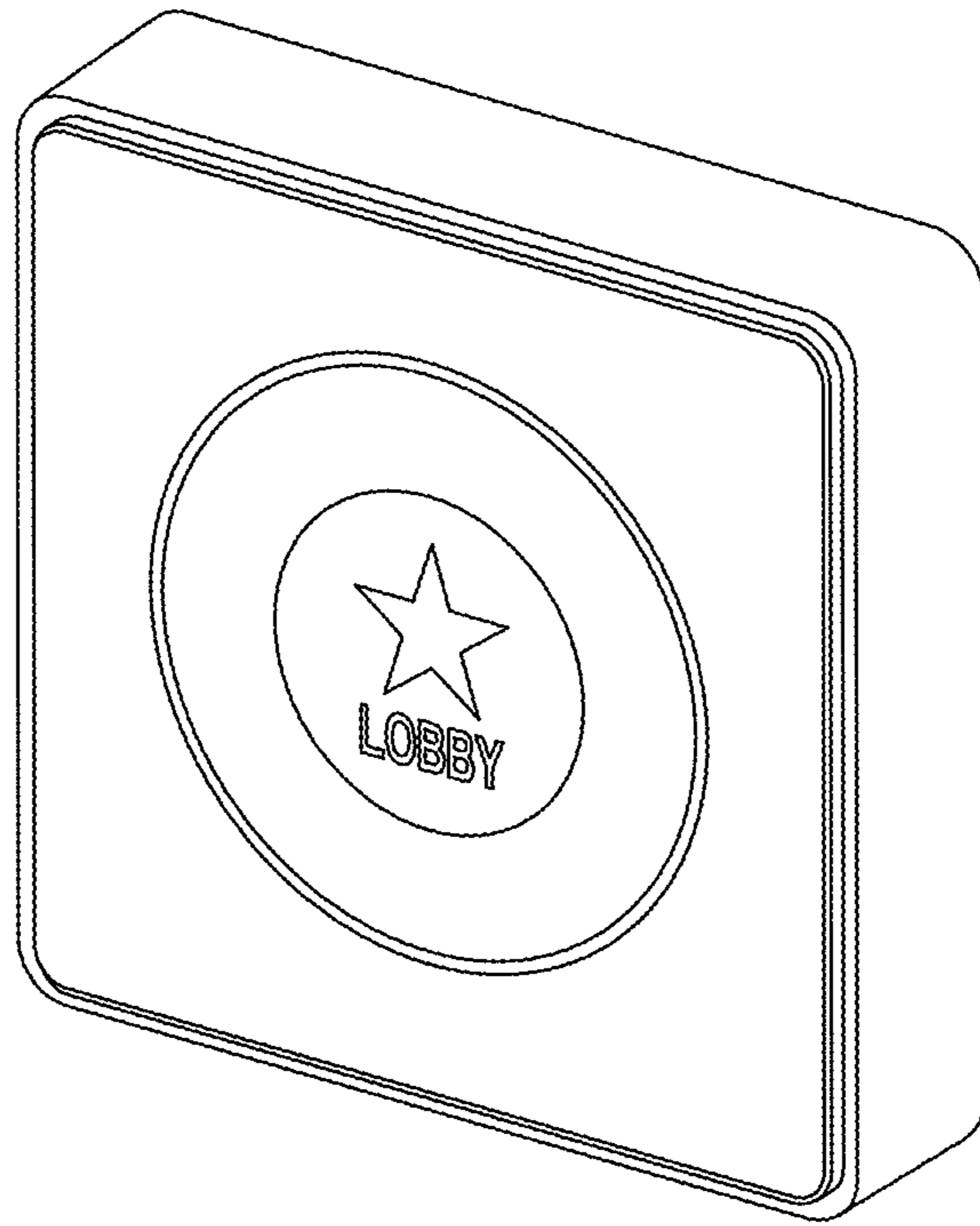

FIG. 9

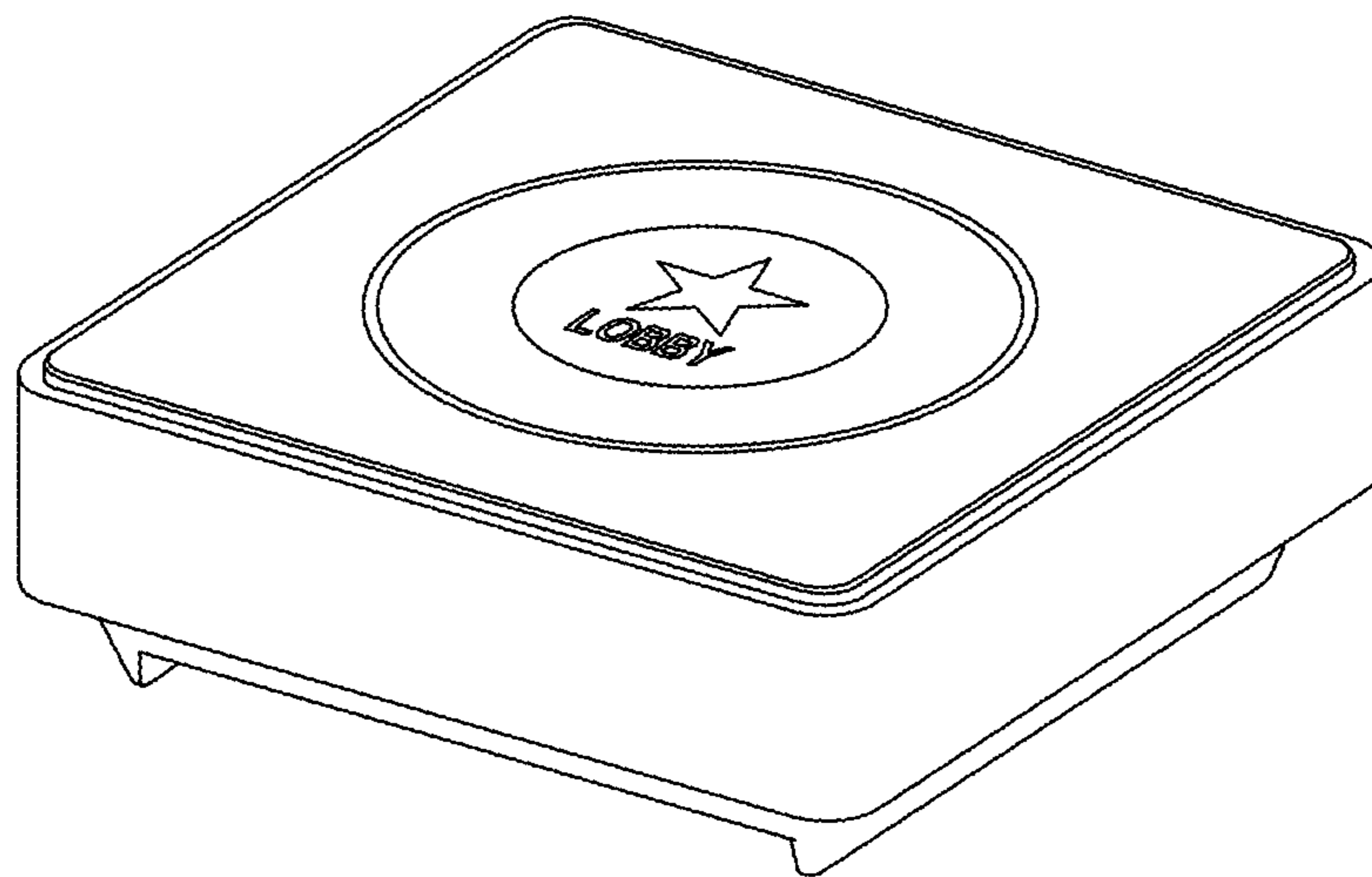

FIG. 10

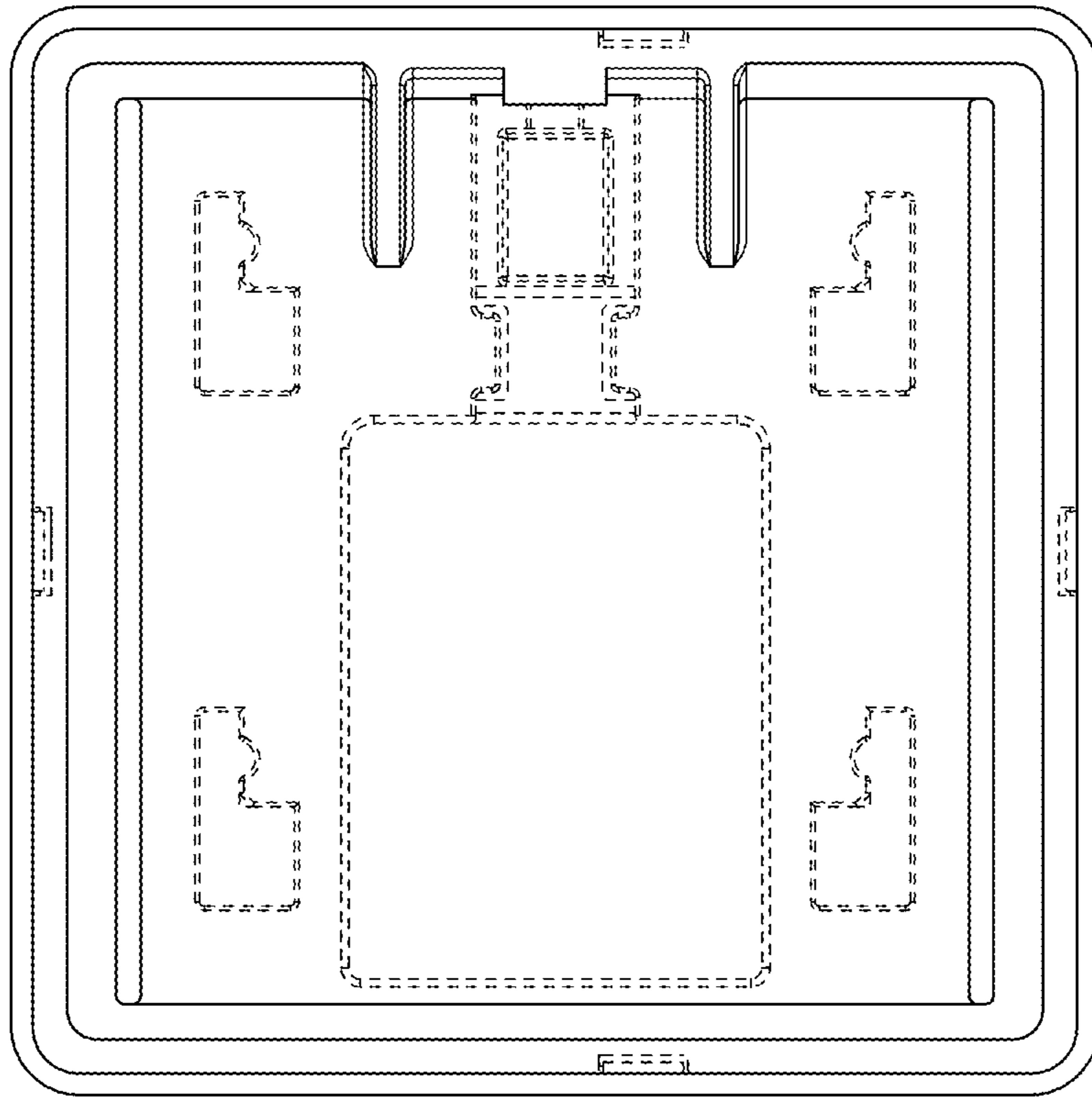

FIG. 11

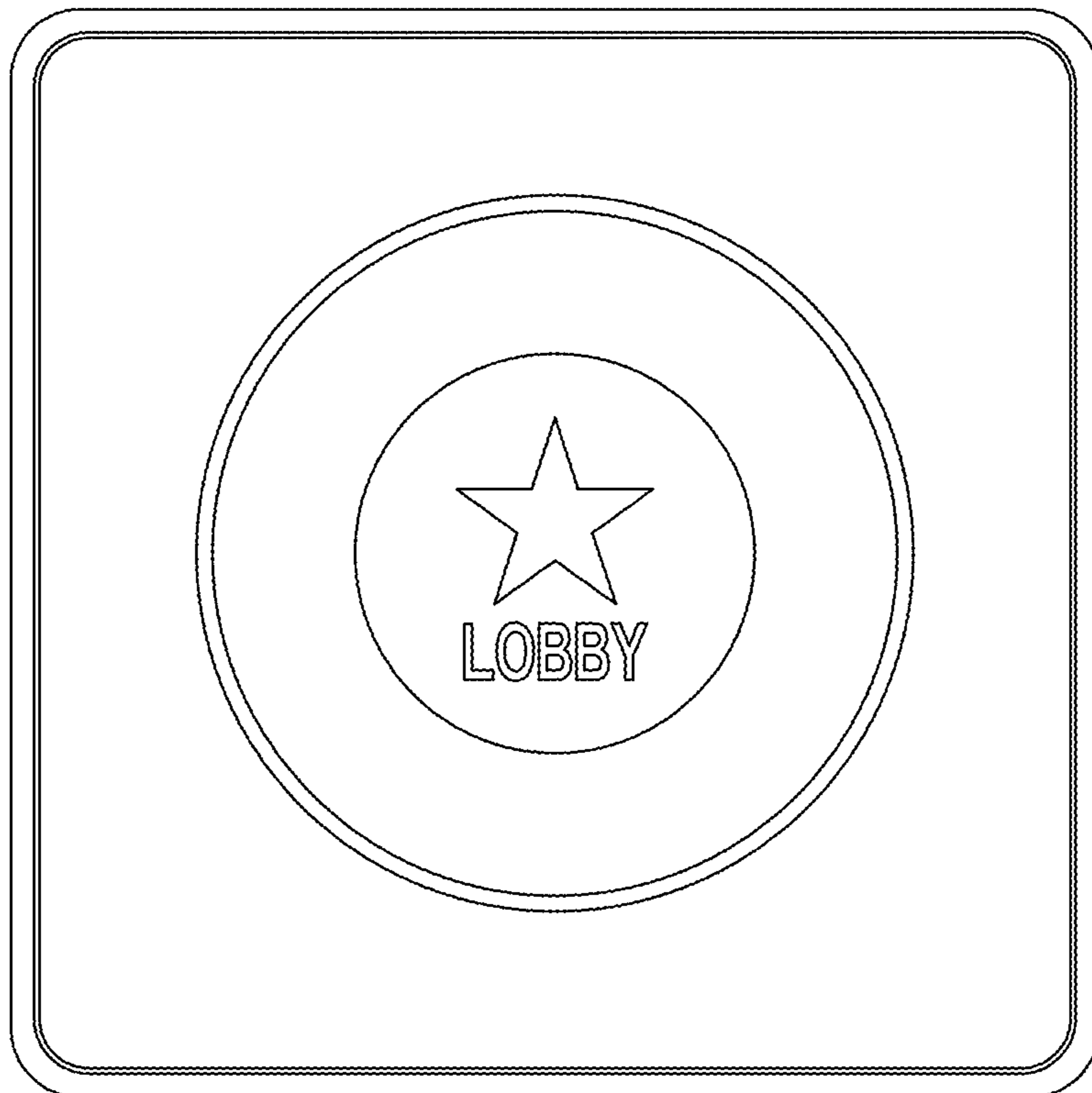

FIG. 12

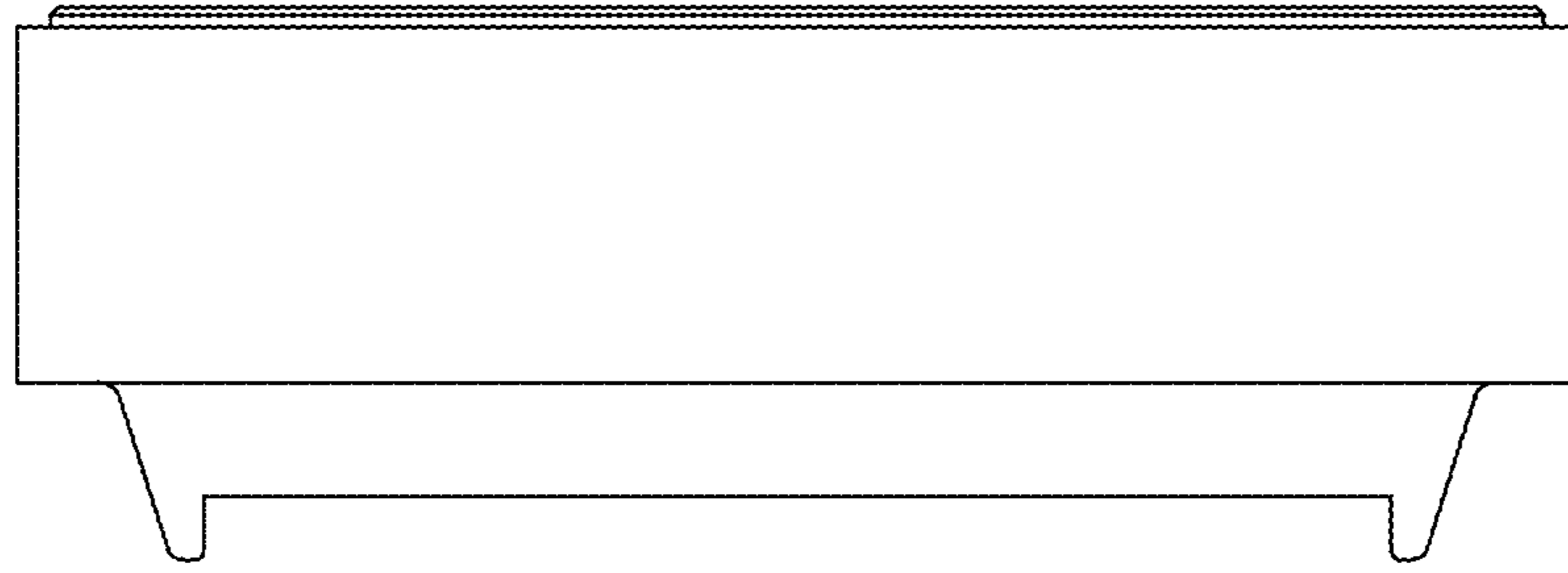

FIG. 13

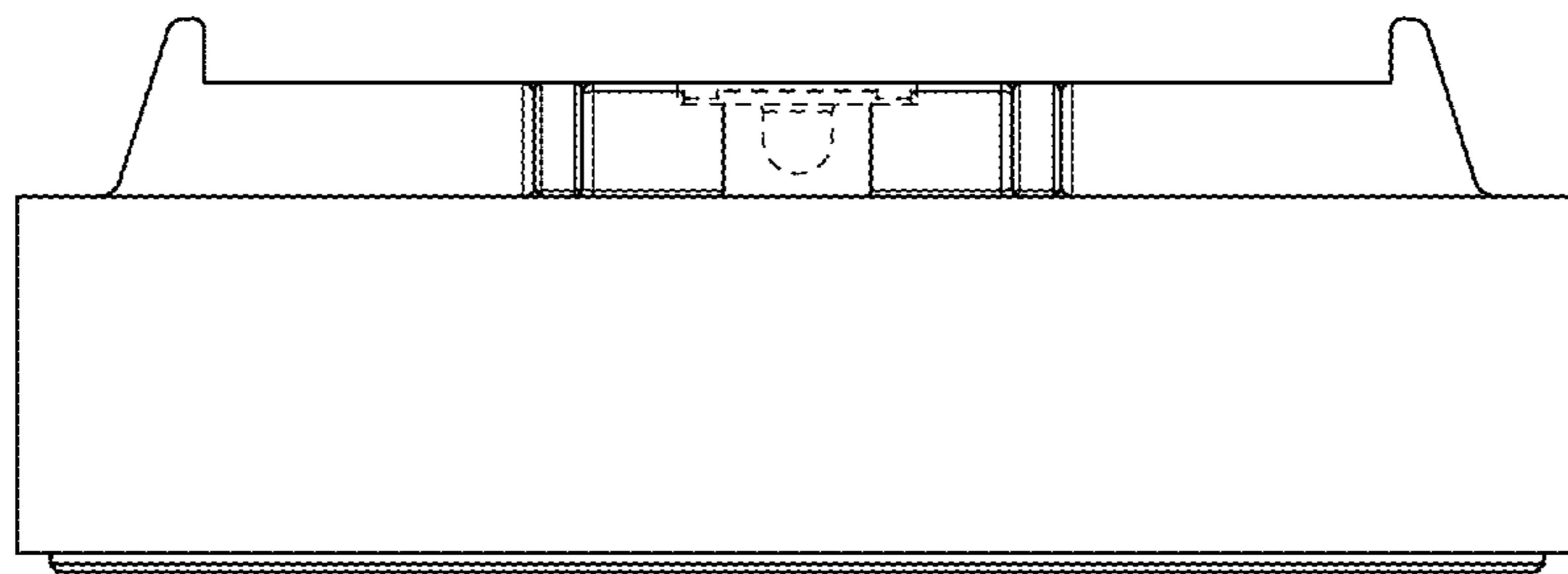

FIG. 14

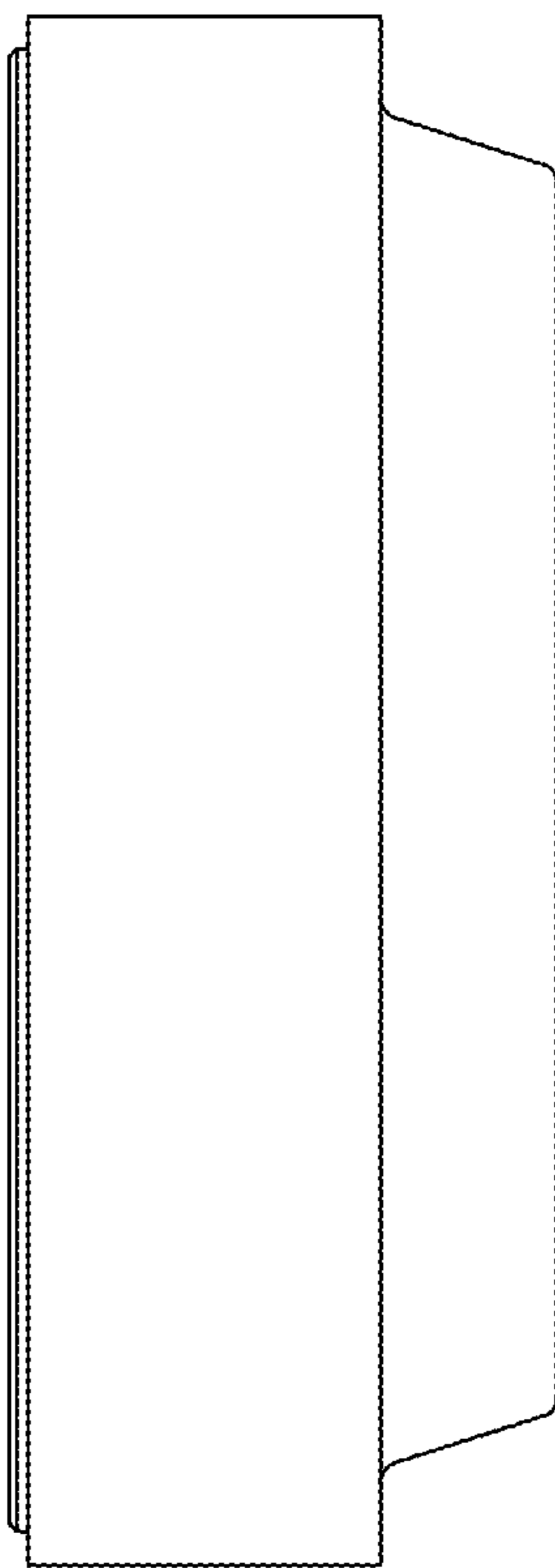

FIG. 15

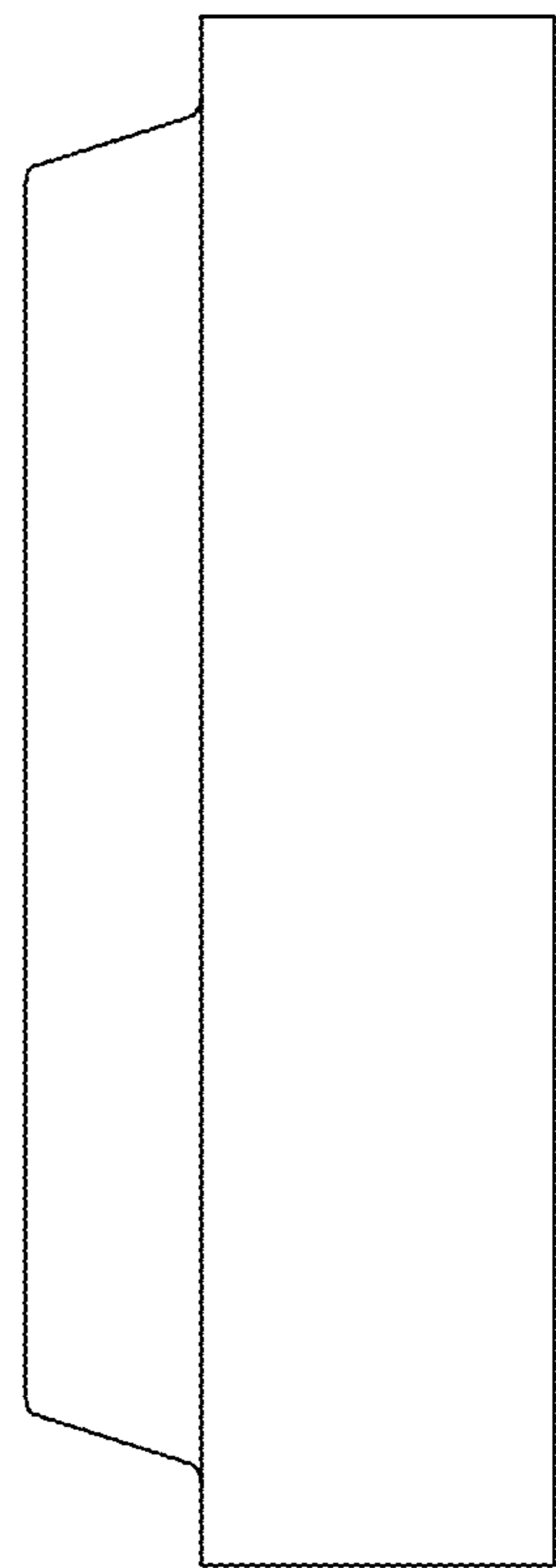

FIG. 16