



US00D874917S

(12) **United States Design Patent**
Ayton

(10) **Patent No.:** **US D874,917 S**

(45) **Date of Patent:** **** Feb. 11, 2020**

(54) **DOOR JAMB EDGE PROTECTOR**

(71) Applicant: **Andrew Ayton**, Fircrest, WA (US)

(72) Inventor: **Andrew Ayton**, Fircrest, WA (US)

(**) Term: **15 Years**

(21) Appl. No.: **29/698,238**

(22) Filed: **Jul. 15, 2019**

7,204,059	B2 *	4/2007	Schiffmann	E04G 21/30
					49/460
7,841,573	B1 *	11/2010	Block	E05D 11/0054
					248/345.1
D733,520	S *	7/2015	Barna	D8/330
9,175,507	B2 *	11/2015	Davis	E06B 7/16
D804,282	S *	12/2017	Schweiss	D8/339
D820,064	S *	6/2018	Thompson	D8/331
2011/0253483	A1 *	10/2011	Rebillard	B66B 1/467
					187/247
2018/0037441	A1 *	2/2018	Haikonen	B66B 13/303

* cited by examiner

Related U.S. Application Data

(62) Division of application No. 29/556,394, filed on Feb. 29, 2016.

(51) **LOC (12) Cl.** **08-09**

(52) **U.S. Cl.**
USPC **D8/403**; D8/400

(58) **Field of Classification Search**
USPC D8/349, 354, 355, 373, 380, 382-383,
D8/394, 396, 367, 400, 402, 403, 499,
D8/330-348

CPC E04G 21/30; E06B 1/34
See application file for complete search history.

(56) **References Cited**

U.S. PATENT DOCUMENTS

1,383,582	A *	7/1921	Stubbs	E05F 7/04
					16/85
D277,645	S *	2/1985	McGarry	D8/402
6,526,708	B1 *	3/2003	Hartley	E06B 1/34
					248/345.1
D498,407	S *	11/2004	Layton	D8/331
6,829,863	B2 *	12/2004	Lovas	E06B 1/34
					49/462

Primary Examiner — Keli L Hill

Assistant Examiner — Harold E Blackwell, II

(74) *Attorney, Agent, or Firm* — QuickPatents, Inc.;
Kevin Prince

(57) **CLAIM**

I claim the ornamental design for a door jamb edge protector, as shown and described.

DESCRIPTION

FIG. 1 is a perspective view of a door jamb edge protector, showing my new design;

FIG. 2 is a front elevational view thereof;

FIG. 3 is a rear elevational view thereof;

FIG. 4 is a right-side elevational view thereof;

FIG. 5 is a left-side elevational view thereof;

FIG. 6 is a top plan view thereof; and,

FIG. 7 is a bottom plan view thereof.

The broken lines showing an elevator door jamb in FIG. 1 depict environmental matter and form no part of the claimed design.

1 Claim, 4 Drawing Sheets

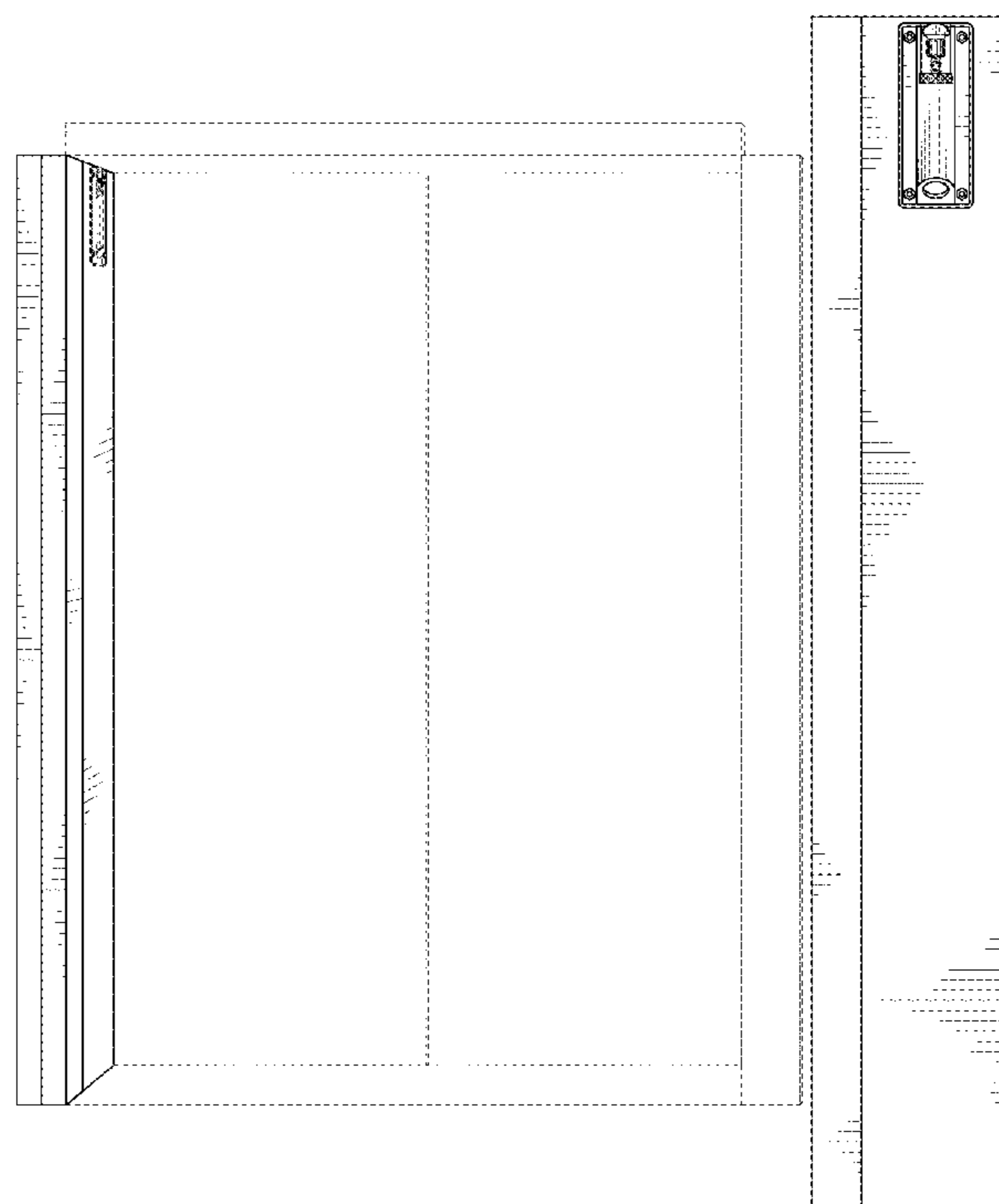

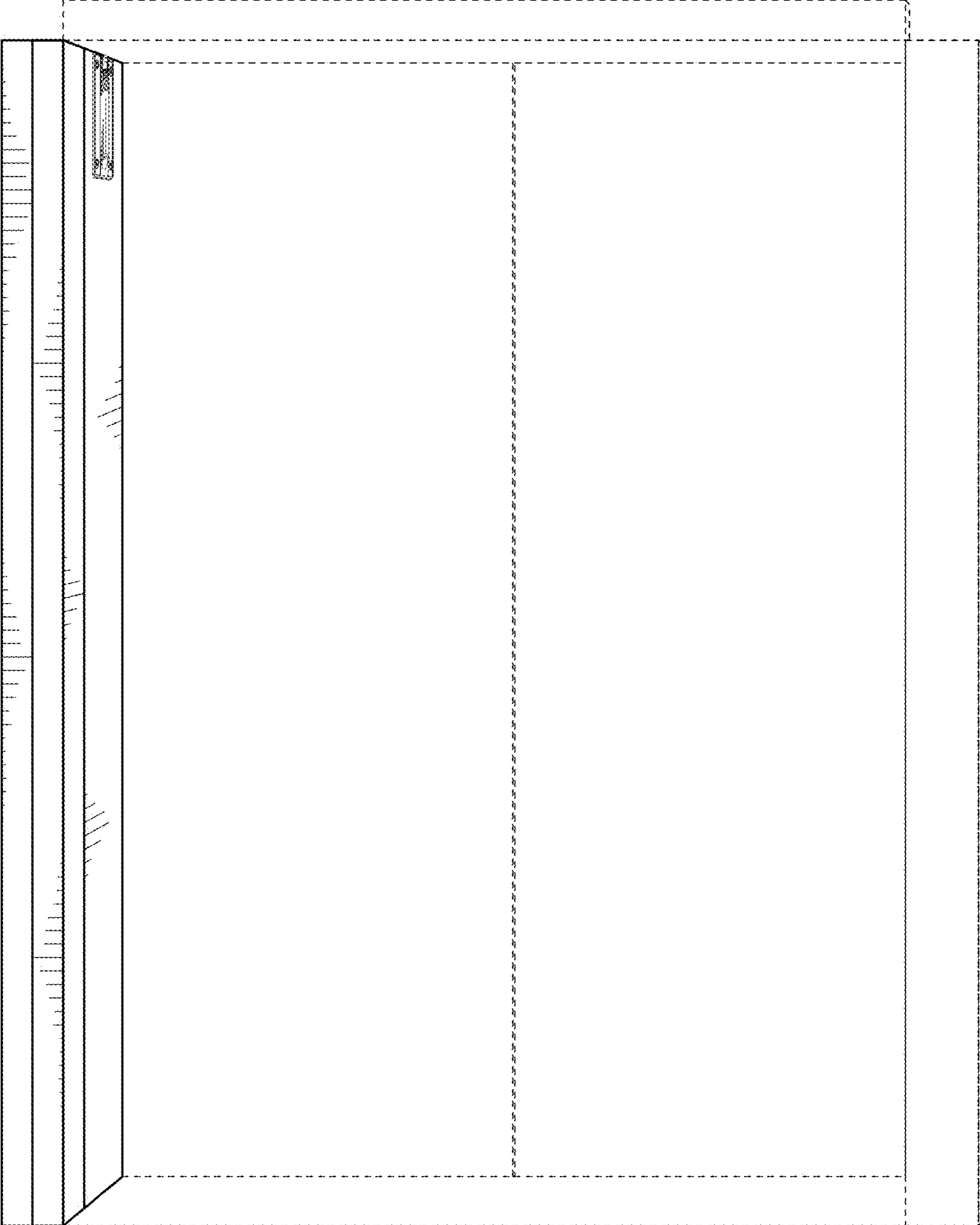

FIG. 1

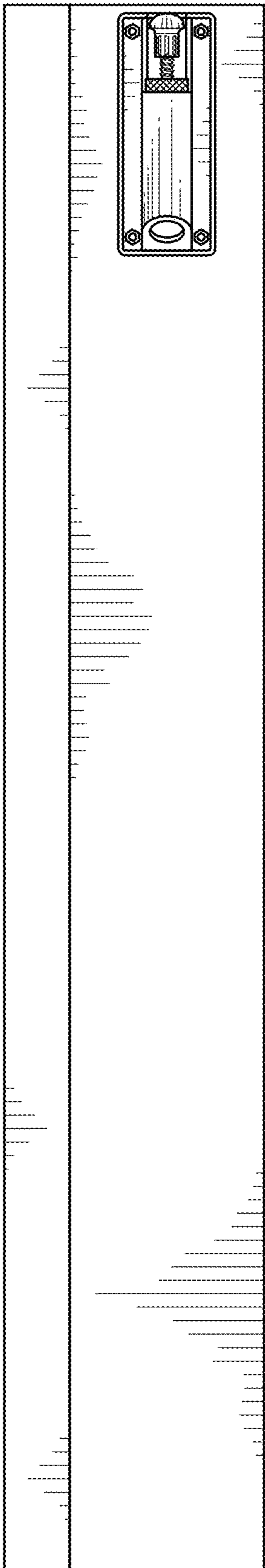

FIG. 2

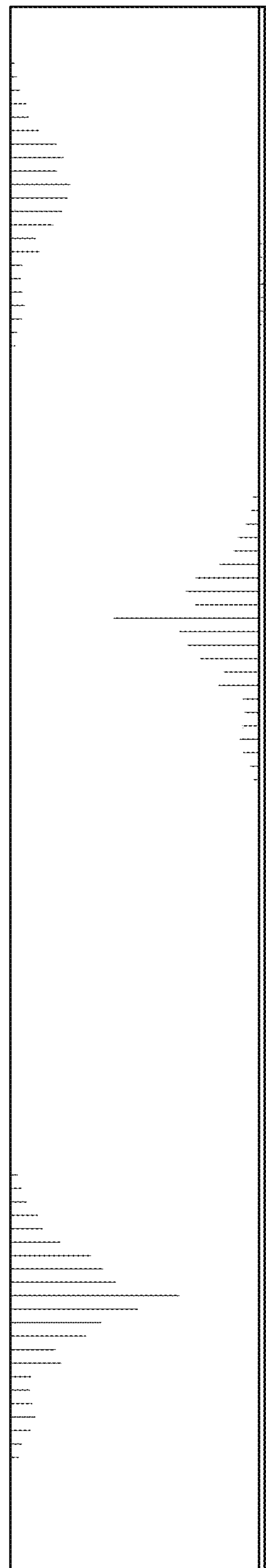

FIG. 3

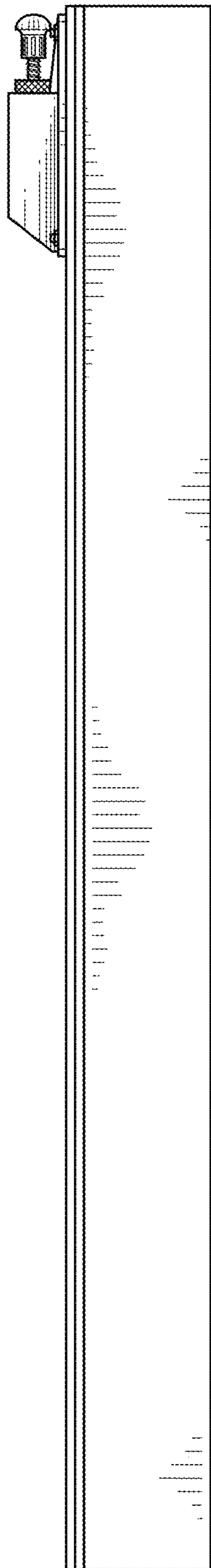

FIG. 4

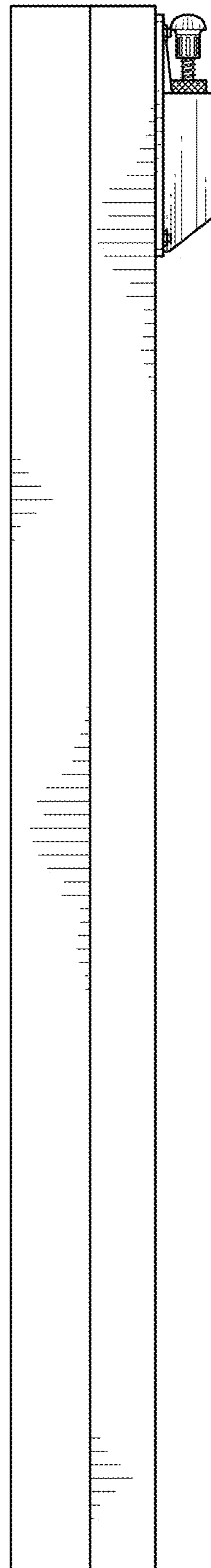

FIG. 5

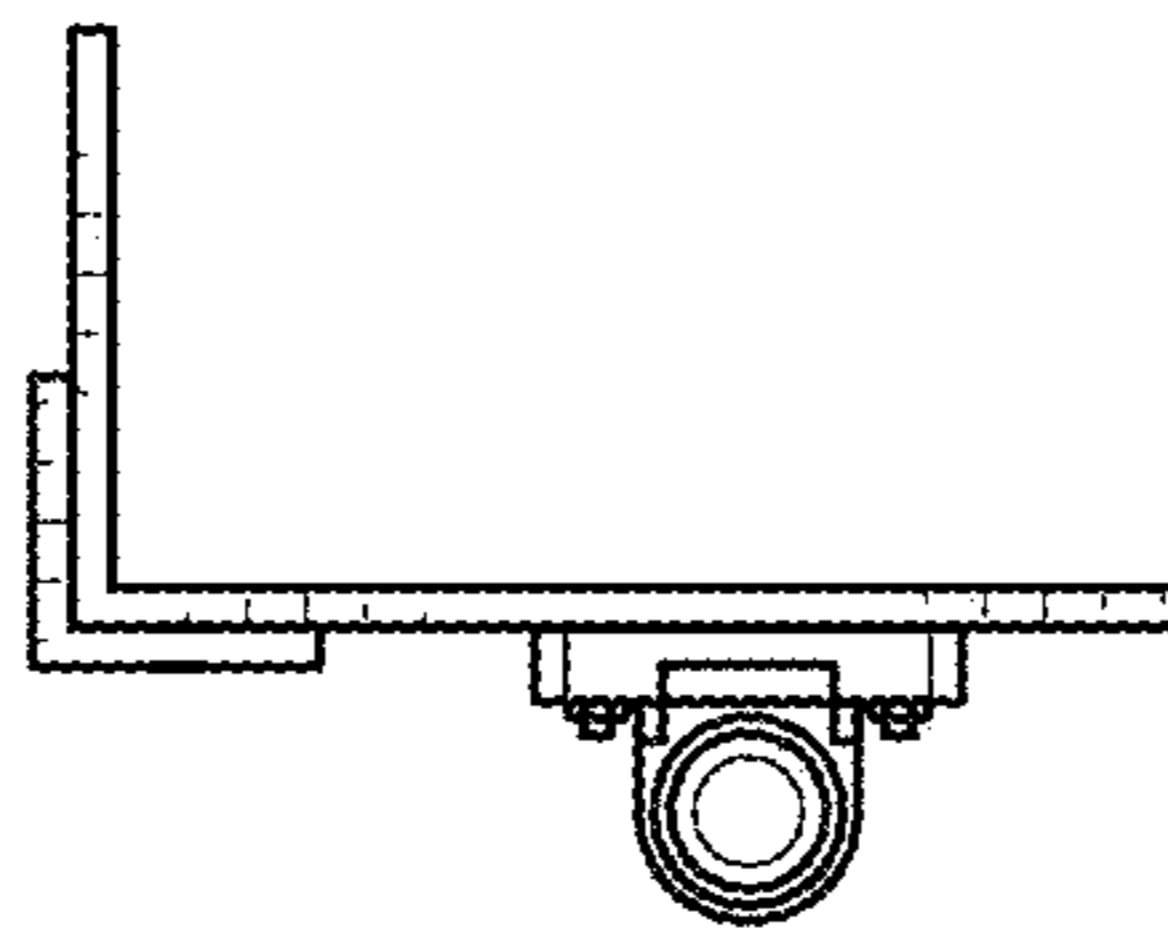

FIG. 6

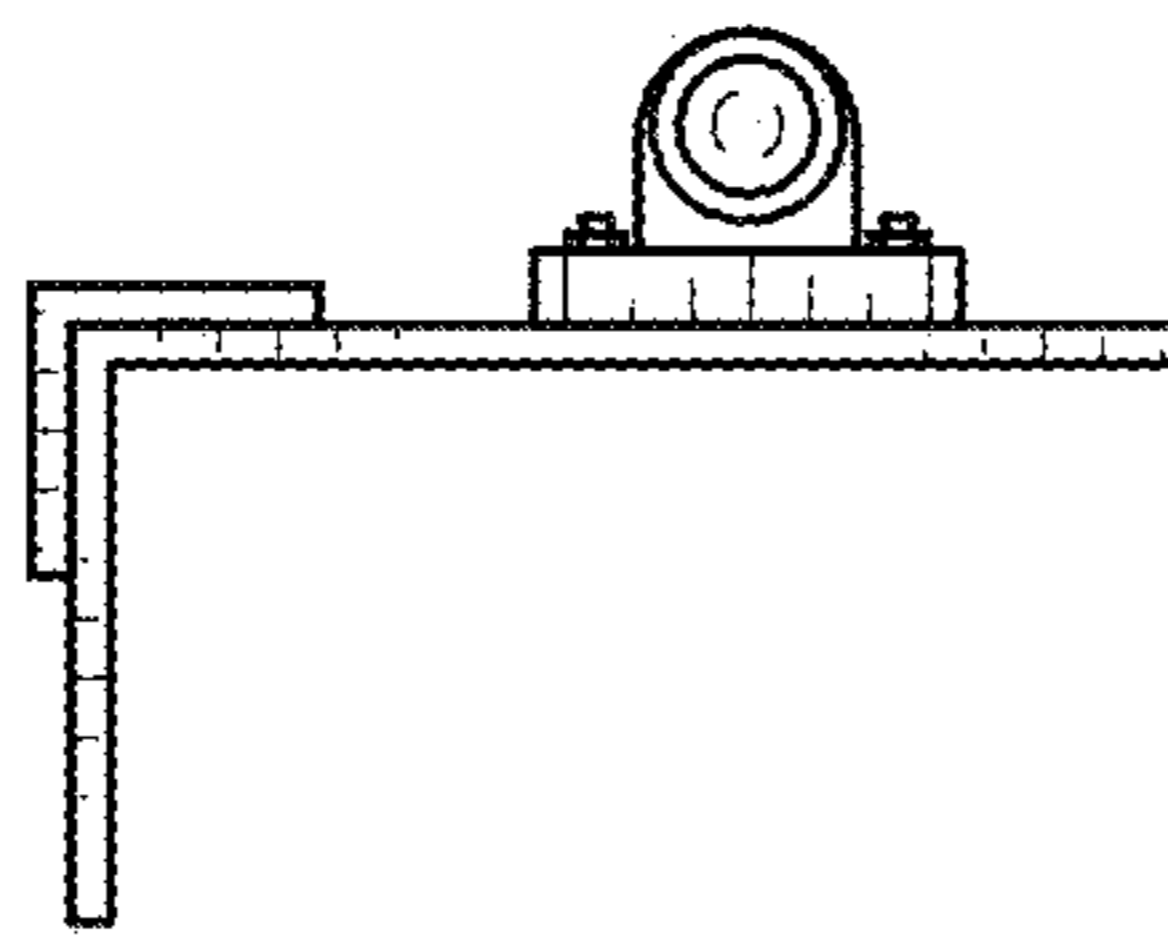

FIG. 7