



US00D874911S

(12) **United States Design Patent** (10) **Patent No.:** **US D874,911 S**
Burmester (45) **Date of Patent:** **** Feb. 11, 2020**

- (54) **FITTING**
- (71) Applicant: **Ergonomic Solutions International Limited**, Epsom (GB)
- (72) Inventor: **Benny Burmester**, Aalborg (DK)
- (73) Assignee: **ERGONOMIC SOLUTIONS INTERNATIONAL LIMITED**, Epsom (GB)
- (**) Term: **15 Years**
- (21) Appl. No.: **29/641,611**
- (22) Filed: **Mar. 23, 2018**

- D549,709 S * 8/2007 Richter D14/251
- D561,189 S * 2/2008 Wohlford D14/451
- D633,375 S * 3/2011 Jablonka D8/382
- D674,804 S * 1/2013 Cote D14/447
- D679,716 S * 4/2013 Mo D14/447
- D692,013 S * 10/2013 Crysell D14/447
- D725,645 S * 3/2015 Schulter D14/253
- D733,526 S * 7/2015 Delrue D14/447
- D741,146 S * 10/2015 Delrue D14/447
- D750,515 S * 3/2016 Ditges D10/74
- D787,422 S * 5/2017 Unterlechner D12/415
- D795,265 S * 8/2017 Li D14/447
- D803,840 S * 11/2017 Burmester D14/447
- D807,893 S * 1/2018 Nelson D14/447
- D822,379 S * 7/2018 Li D3/218
- D822,666 S * 7/2018 Cai D14/451
- D823,093 S * 7/2018 Kanter D8/354
- D832,273 S * 10/2018 Burmester D14/447

(Continued)

Related U.S. Application Data

- (63) Continuation of application No. 35/504,400, filed on Jan. 4, 2018 (U.S. filing date under 35 U.S.C. 384), and having an international filing date of Jan. 4, 2018.

Foreign Application Priority Data

- Jul. 5, 2017 (EM) 004089480
- (51) **LOC (12) Cl.** **08-08**
- (52) **U.S. Cl.**
USPC **D8/382**
- (58) **Field of Classification Search**
USPC D14/451, 447, 434, 433; D12/415;
D8/349, 354, 380, 382
CPC .. F16M 11/105; F16M 11/12; F16M 11/2021;
F16M 13/022; F16M 2200/022
See application file for complete search history.

References Cited

U.S. PATENT DOCUMENTS

- 6,779,766 B1 * 8/2004 Hade F16M 11/041
108/69
- D536,239 S * 2/2007 Tallman D8/354

Primary Examiner — Sandra S Snapp
Assistant Examiner — Ieisha N Price
 (74) *Attorney, Agent, or Firm* — Berg Hill Greenleaf Ruscitti, LLP.

CLAIM

The ornamental design for a fitting, as shown and described.

DESCRIPTION

FIG. 1 is a perspective view of the fitting;
 FIG. 2 is a rear elevation view thereof;
 FIG. 3 is a front elevation view thereof;
 FIG. 4 is a bottom plan view thereof;
 FIG. 5 is a left side view thereof;
 FIG. 6 is right side view thereof; and,
 FIG. 7 is a top plan view thereof.
 The broken lines shown in the figures is for the purpose of illustrating environment and form no part of the claimed design.

1 Claim, 7 Drawing Sheets

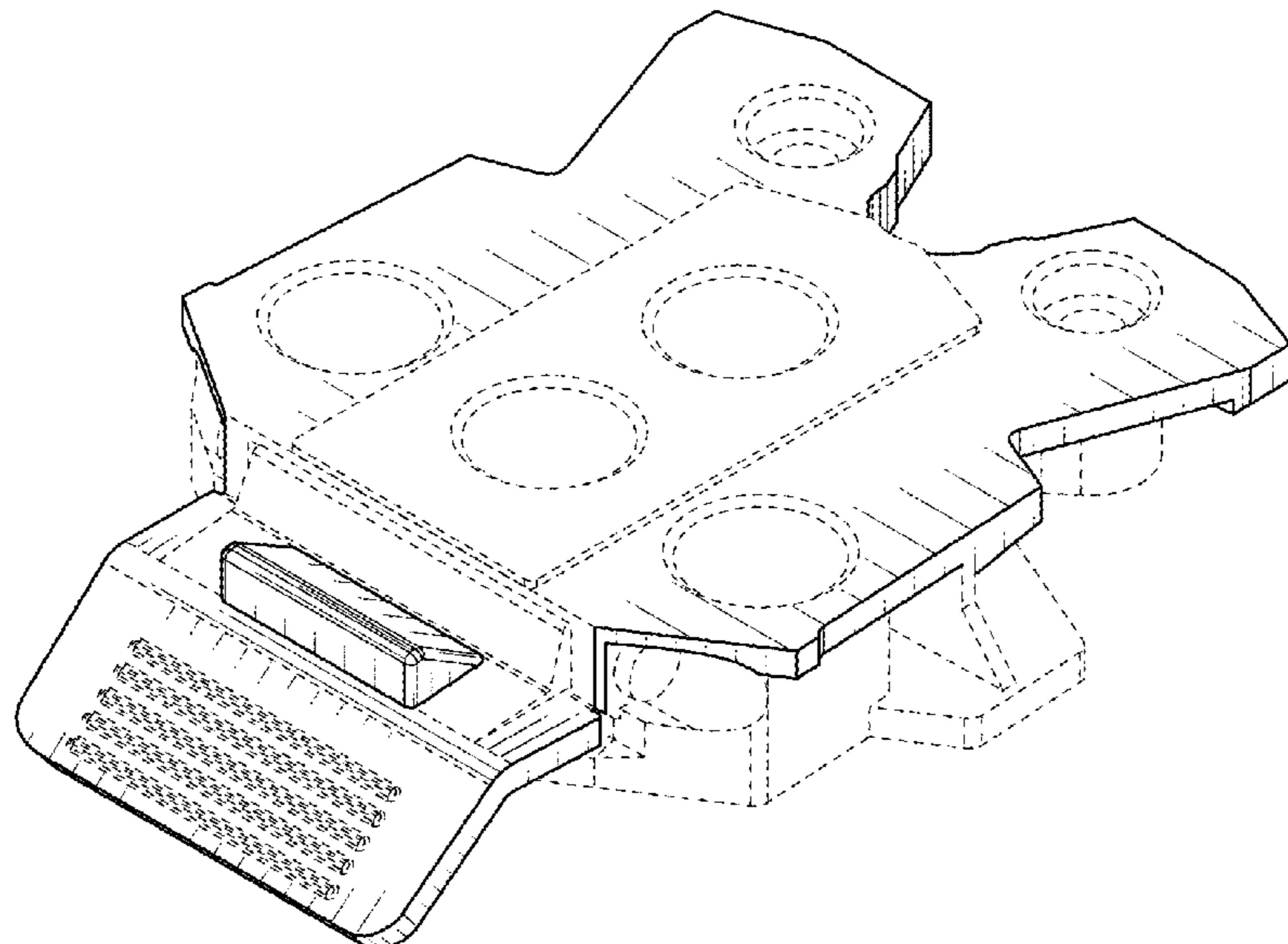

(56)

References Cited

U.S. PATENT DOCUMENTS

2006/0231714 A1* 10/2006 Crain G01C 15/00
248/309.1
2007/0012825 A1* 1/2007 Yeh F16M 11/105
248/122.1
2007/0018064 A1* 1/2007 Wang B60R 11/0241
248/274.1
2014/0097320 A1* 4/2014 Rizk F16M 11/14
248/475.1

* cited by examiner

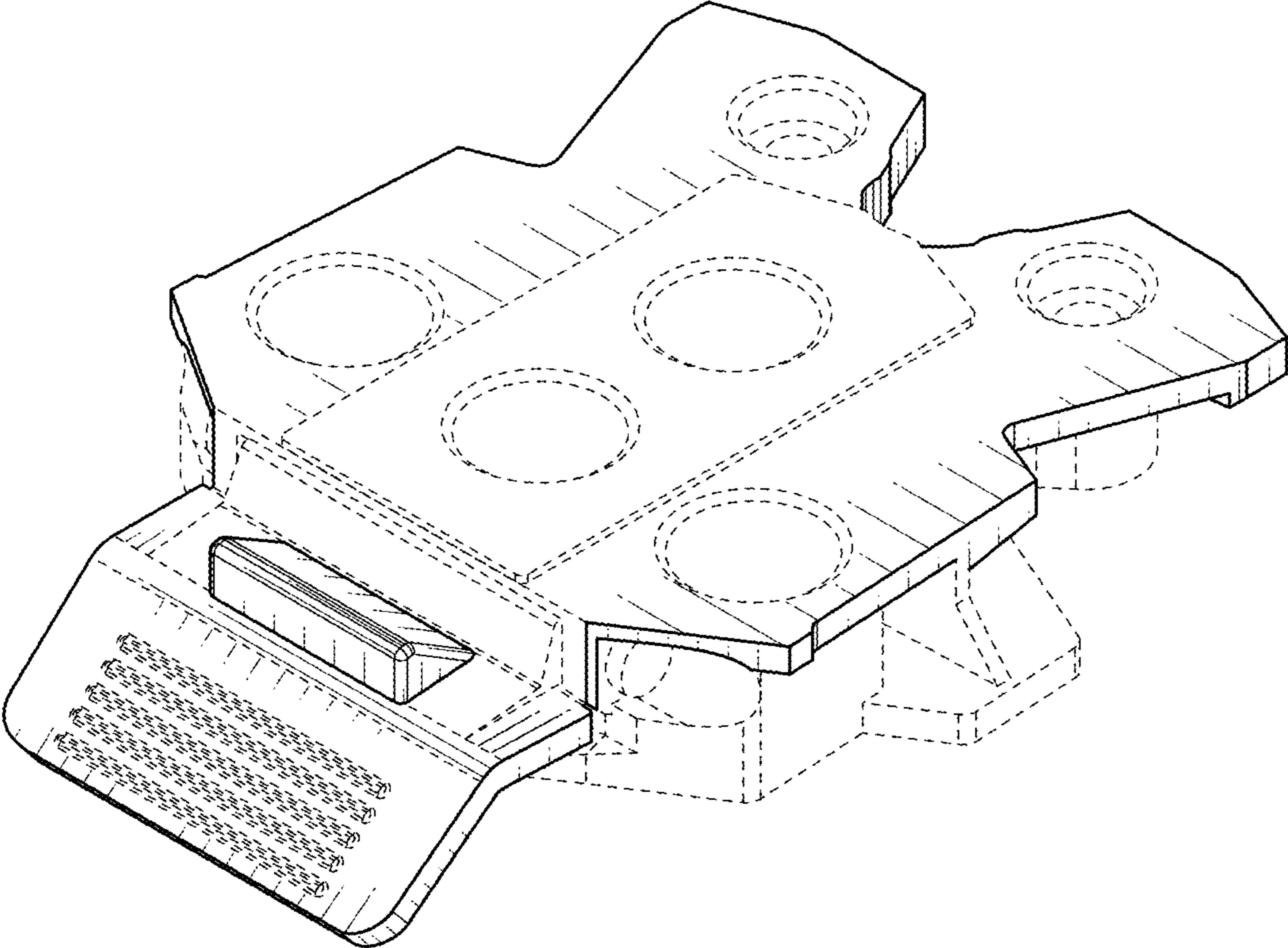

FIG. 1

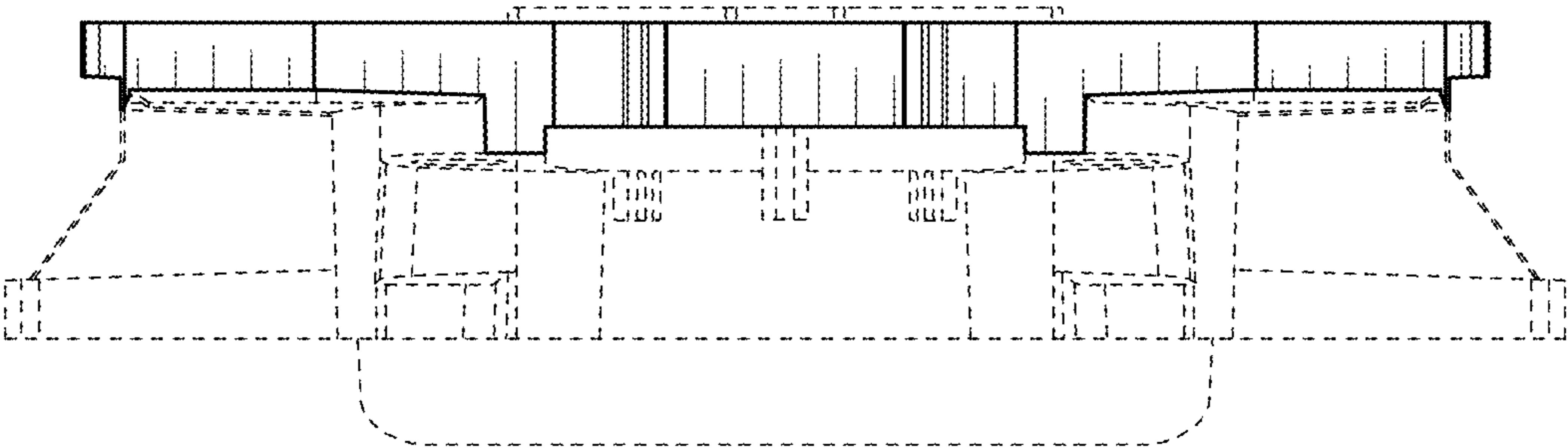

FIG. 2

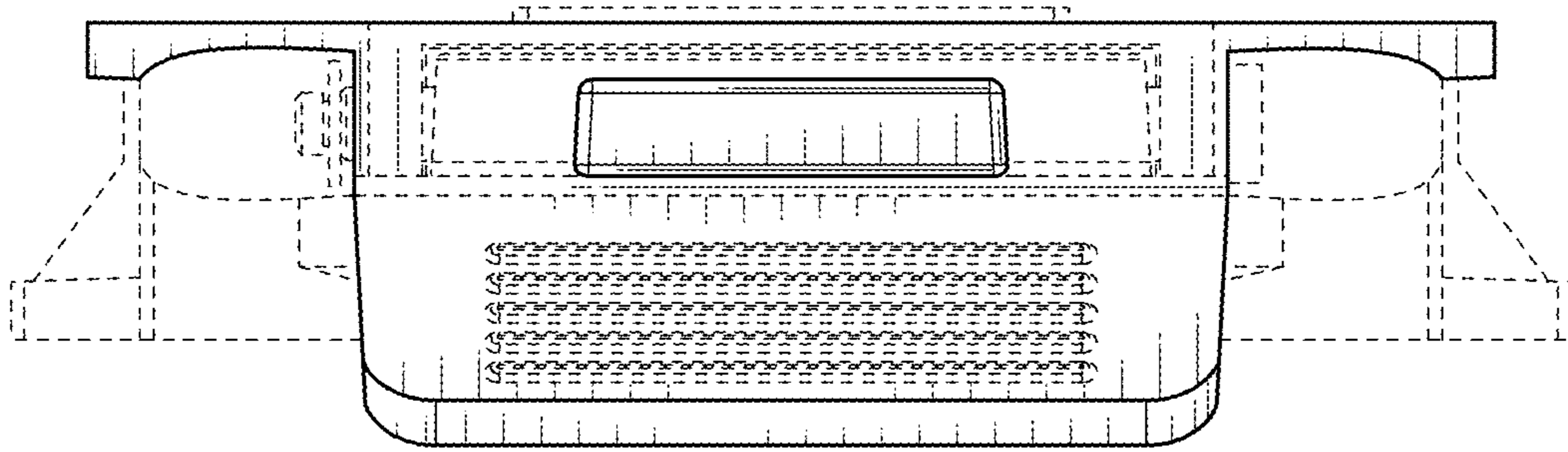

FIG. 3

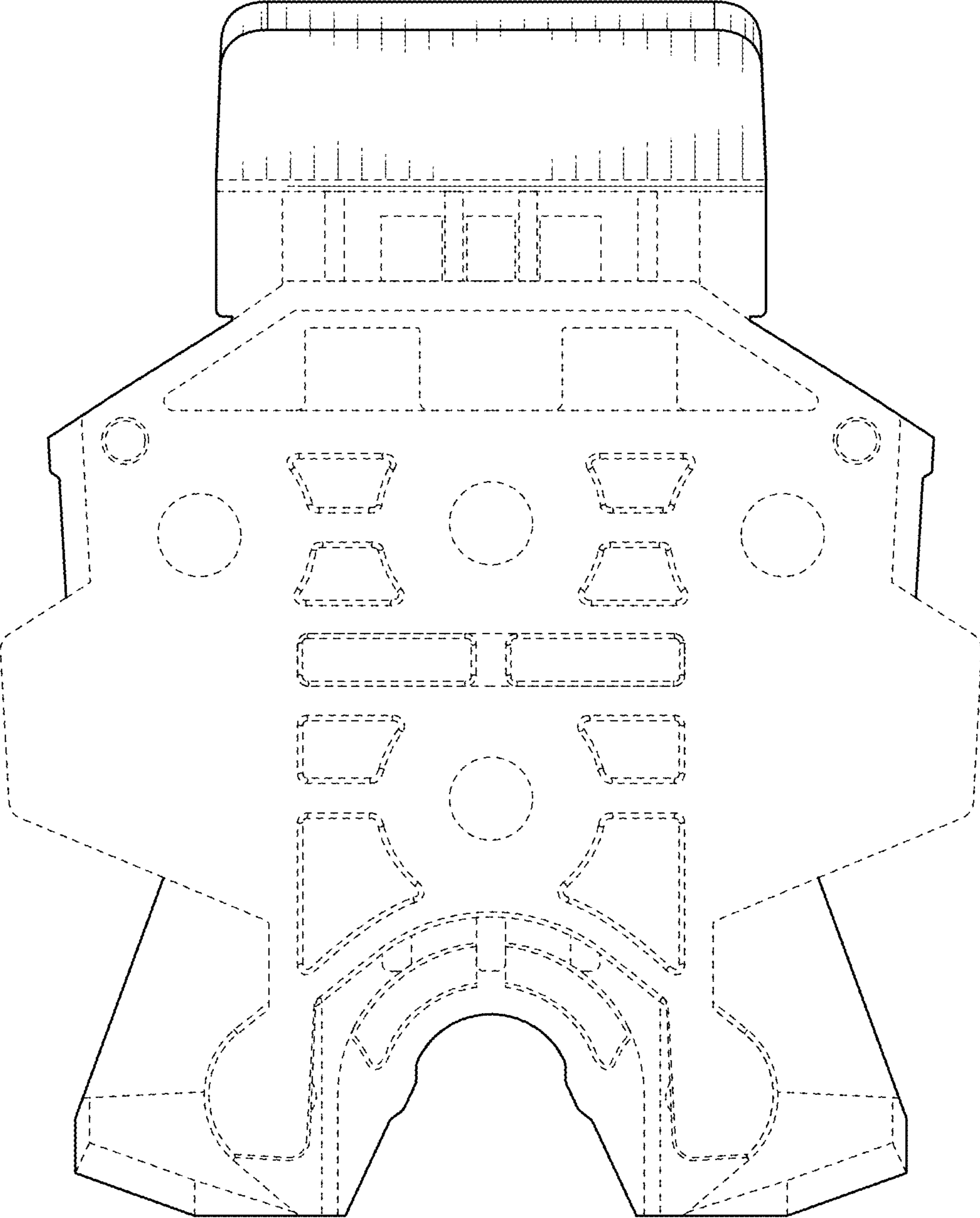

FIG. 4

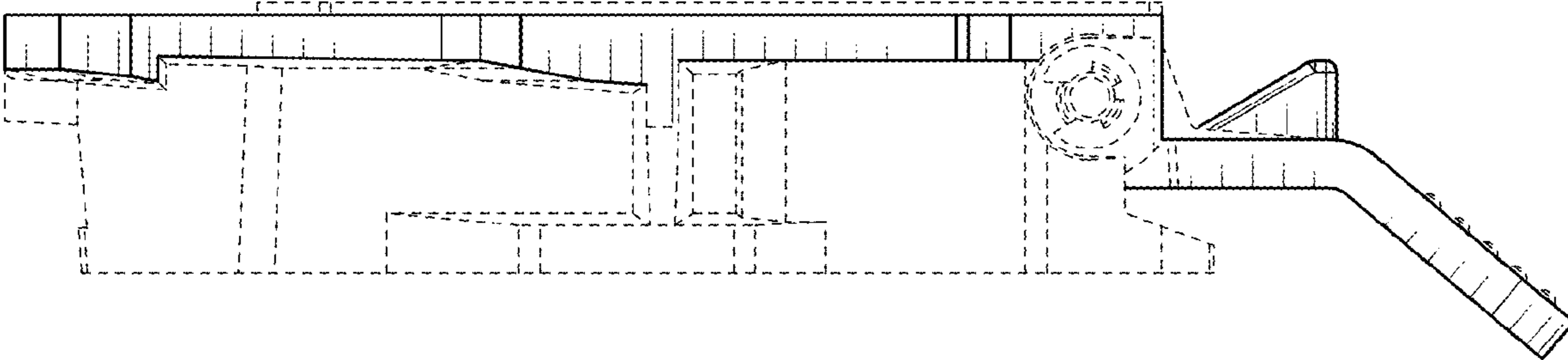

FIG. 5

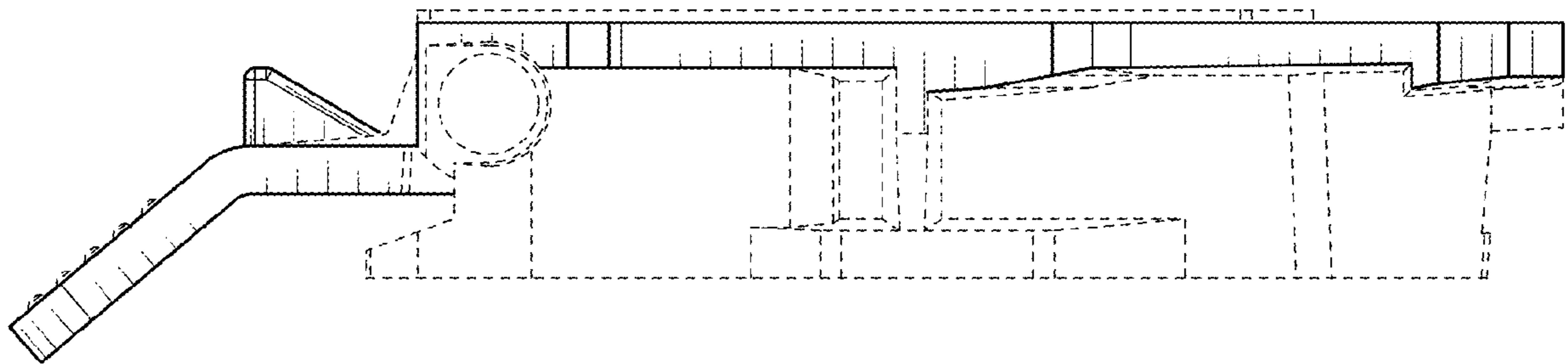

FIG. 6

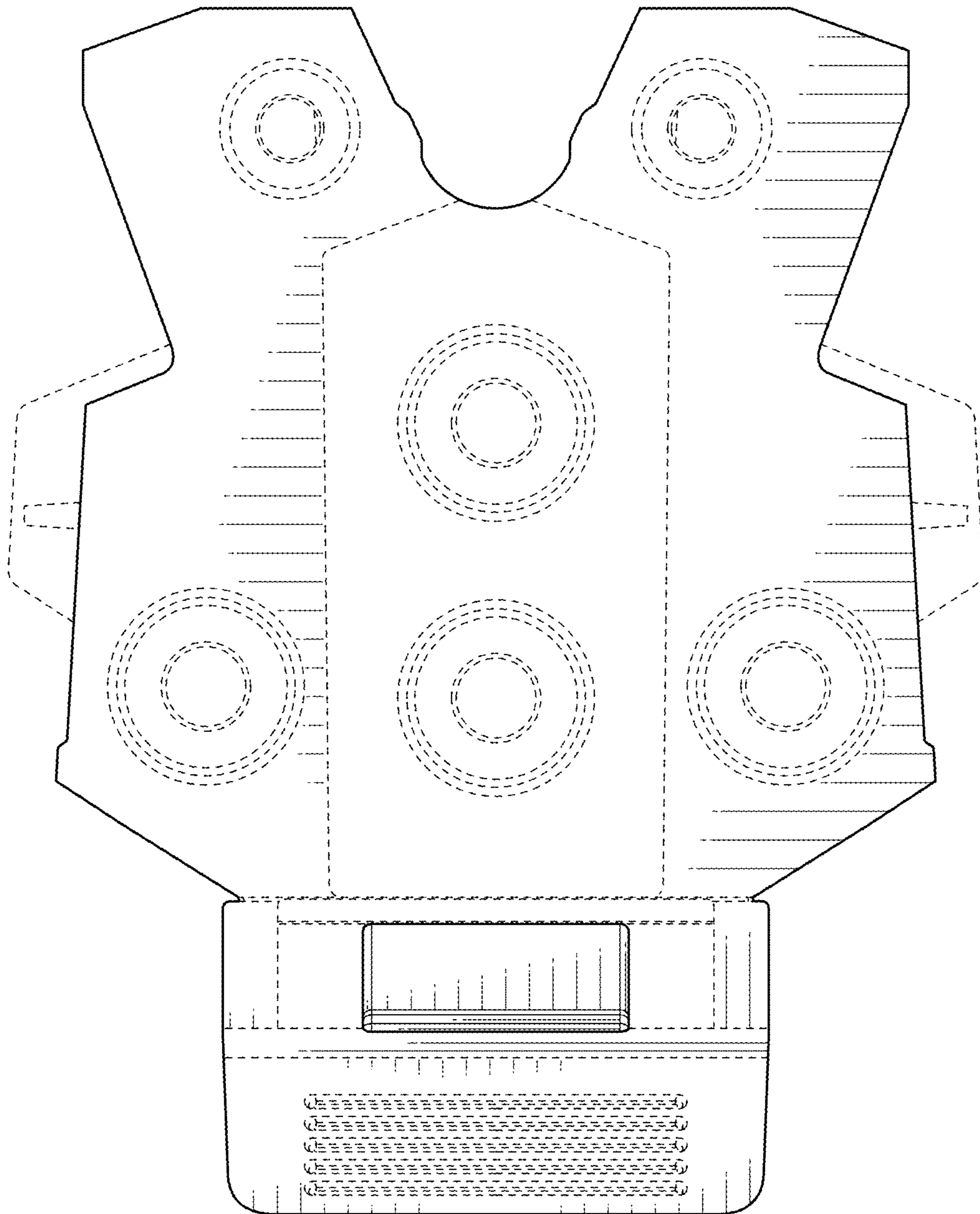

FIG. 7