



US00D874813S

(12) **United States Design Patent**
Jenkins et al.

(10) **Patent No.:** **US D874,813 S**

(45) **Date of Patent:** **** Feb. 11, 2020**

(54) **SHOE SOLE**

(71) Applicant: **Cole Haan LLC**, New York, NY (US)

(72) Inventors: **Kyle Jenkins**, Greenland, NH (US);
Joseph Benedetto, Greenland, NH (US)

(73) Assignee: **COLE HAAN LLC**, New York, NY
(US)

(**) Term: **15 Years**

(21) Appl. No.: **29/649,778**

(22) Filed: **Jun. 1, 2018**

(51) **LOC (12) Cl.** **02-04**

(52) **U.S. Cl.**
USPC **D2/977**

(58) **Field of Classification Search**
USPC D2/896-902, 906-908, 916-919, 923,
D2/924, 943, 944, 946, 947, 969,
D2/974-977
CPC A43B 15/00; A43B 9/06; A43B 13/026
See application file for complete search history.

(56) **References Cited**

U.S. PATENT DOCUMENTS

D136,513 S * 10/1943 Meltzer D2/947
D137,764 S * 4/1944 Goldstein D2/918

D138,153 S * 6/1944 Goldstein D2/918
D138,154 S * 6/1944 Goldstein D2/918
D138,155 S * 6/1944 Goldstein D2/918
D138,156 S * 6/1944 Goldstein D2/918
D138,169 S * 6/1944 Meltzer D2/947
D138,574 S * 8/1944 Kelvin D2/977
D377,264 S * 1/1997 Wunsch D2/947
D685,162 S * 7/2013 Kampff D2/896
D787,165 S * 5/2017 Sassi D2/896

* cited by examiner

Primary Examiner — Rashida C. Walshon

(74) *Attorney, Agent, or Firm* — Thompson Coburn LLP

(57) **CLAIM**

The ornamental design for a shoe sole, as shown and described.

DESCRIPTION

FIG. 1 is a first perspective view of a shoe sole showing our new design;
FIG. 2 is a right side view thereof;
FIG. 3 is a left side view thereof;
FIG. 4 is a top view thereof;
FIG. 5 is a bottom view thereof;
FIG. 6 is a rear view thereof;
FIG. 7 is a front view thereof; and,
FIG. 8 is a second perspective view thereof.
The broken lines immediately adjacent the photographic area represent unclaimed boundaries of the design. The broken lines form no part of the claimed design.

1 Claim, 8 Drawing Sheets

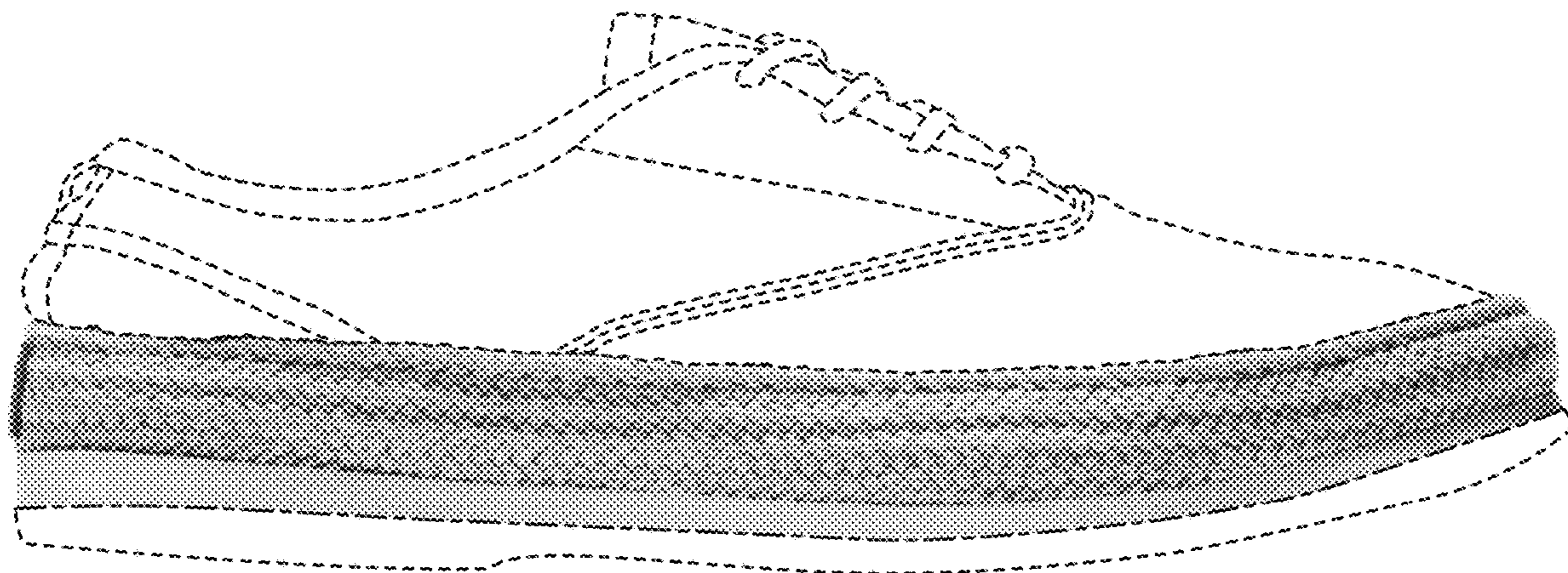

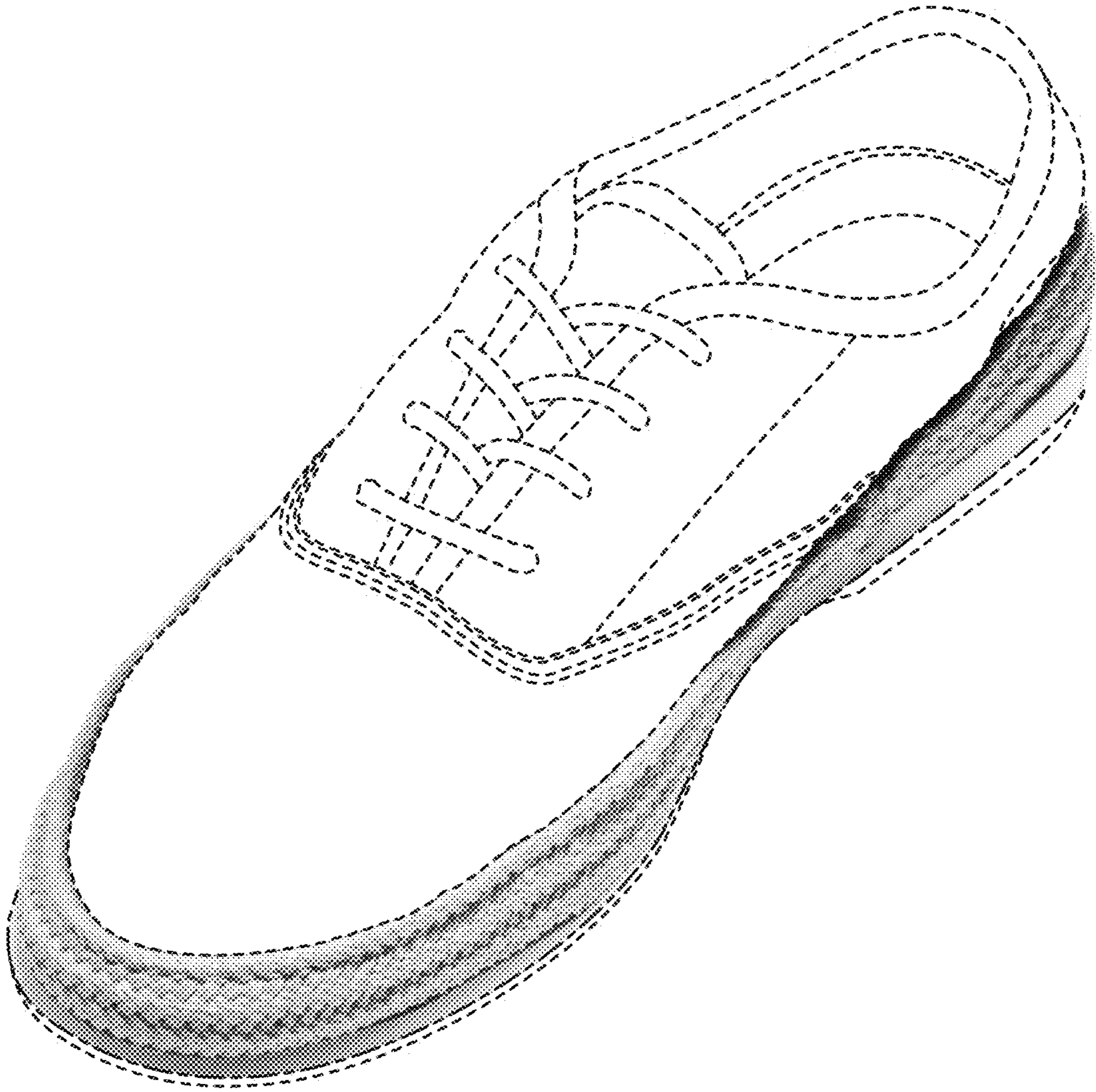

FIG. 1

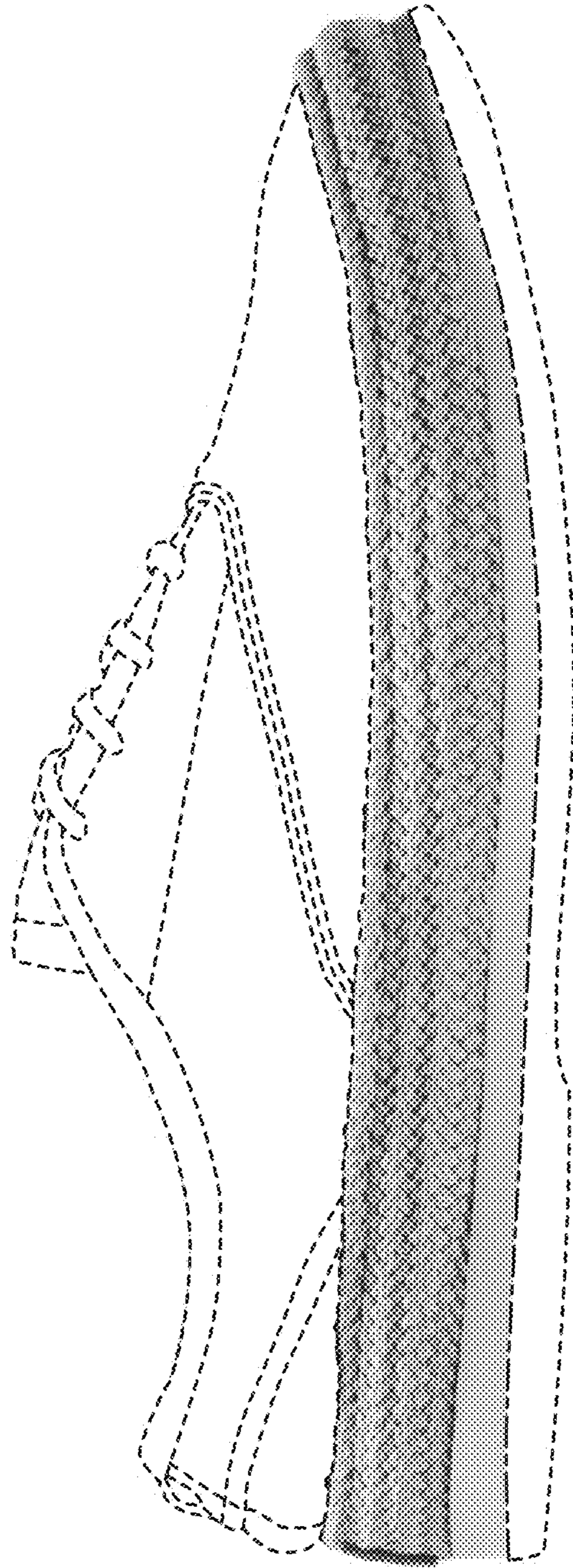

FIG. 2

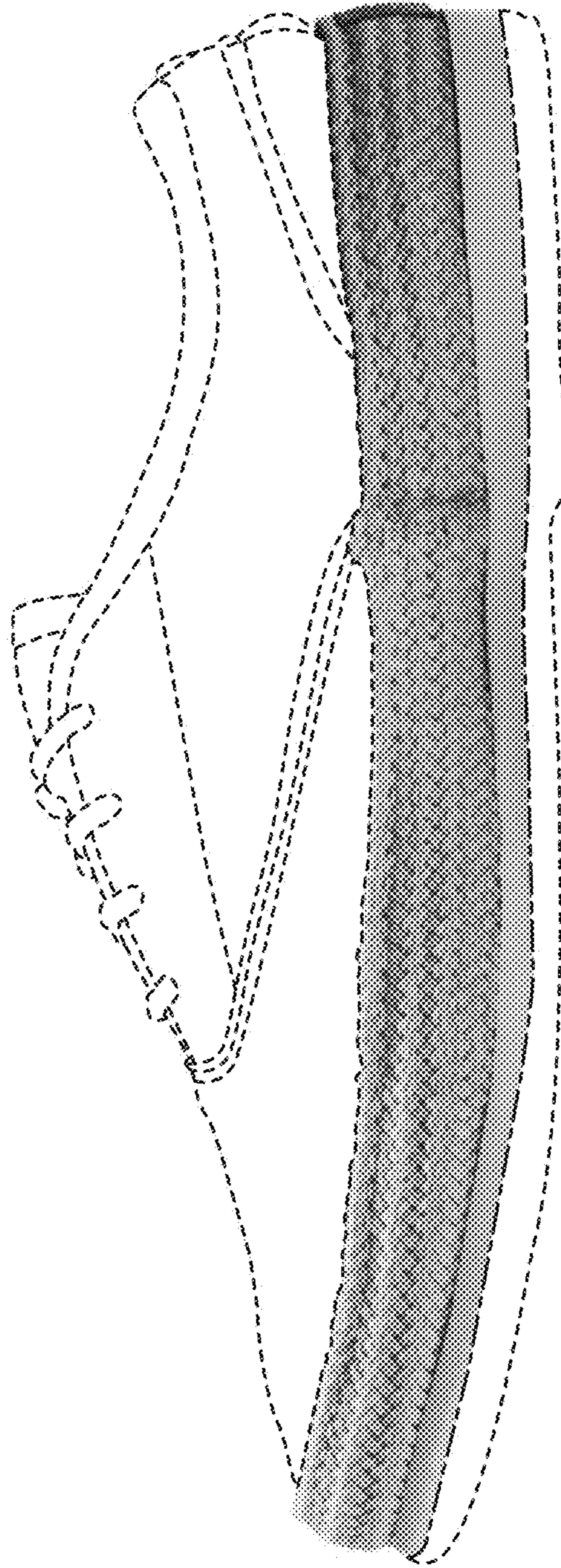

FIG. 3

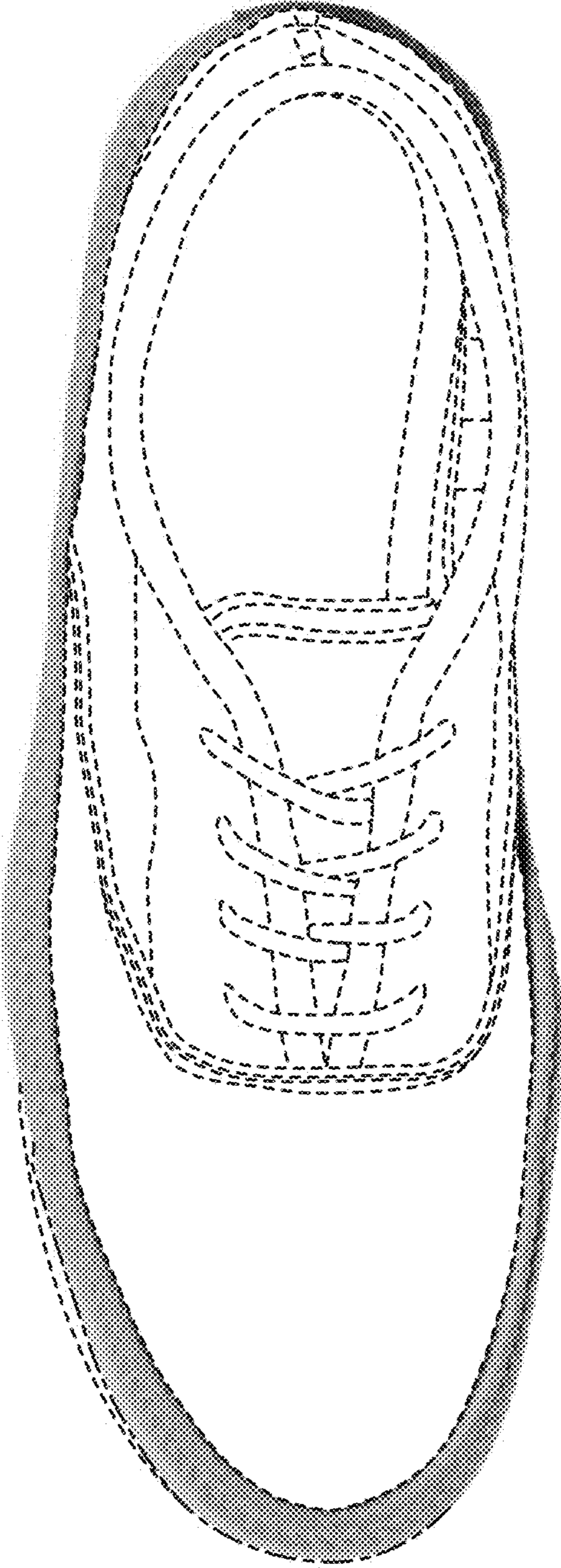

FIG. 4

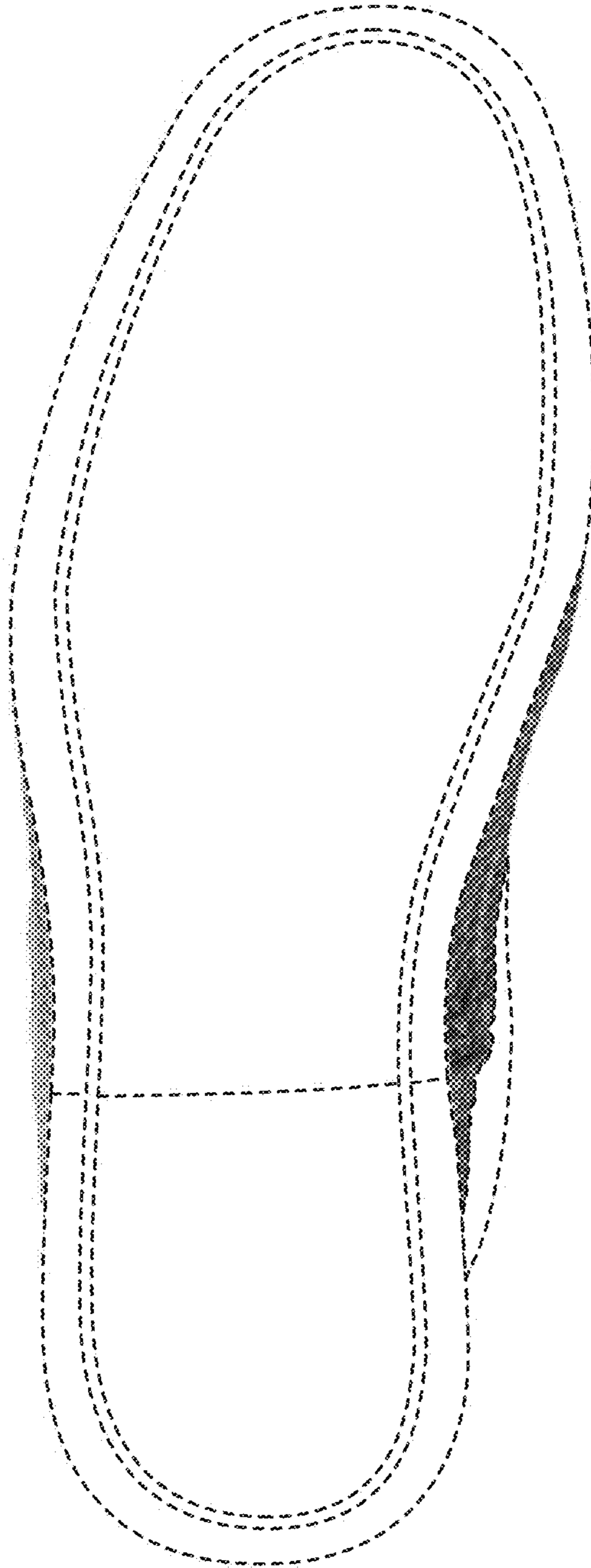

FIG. 5

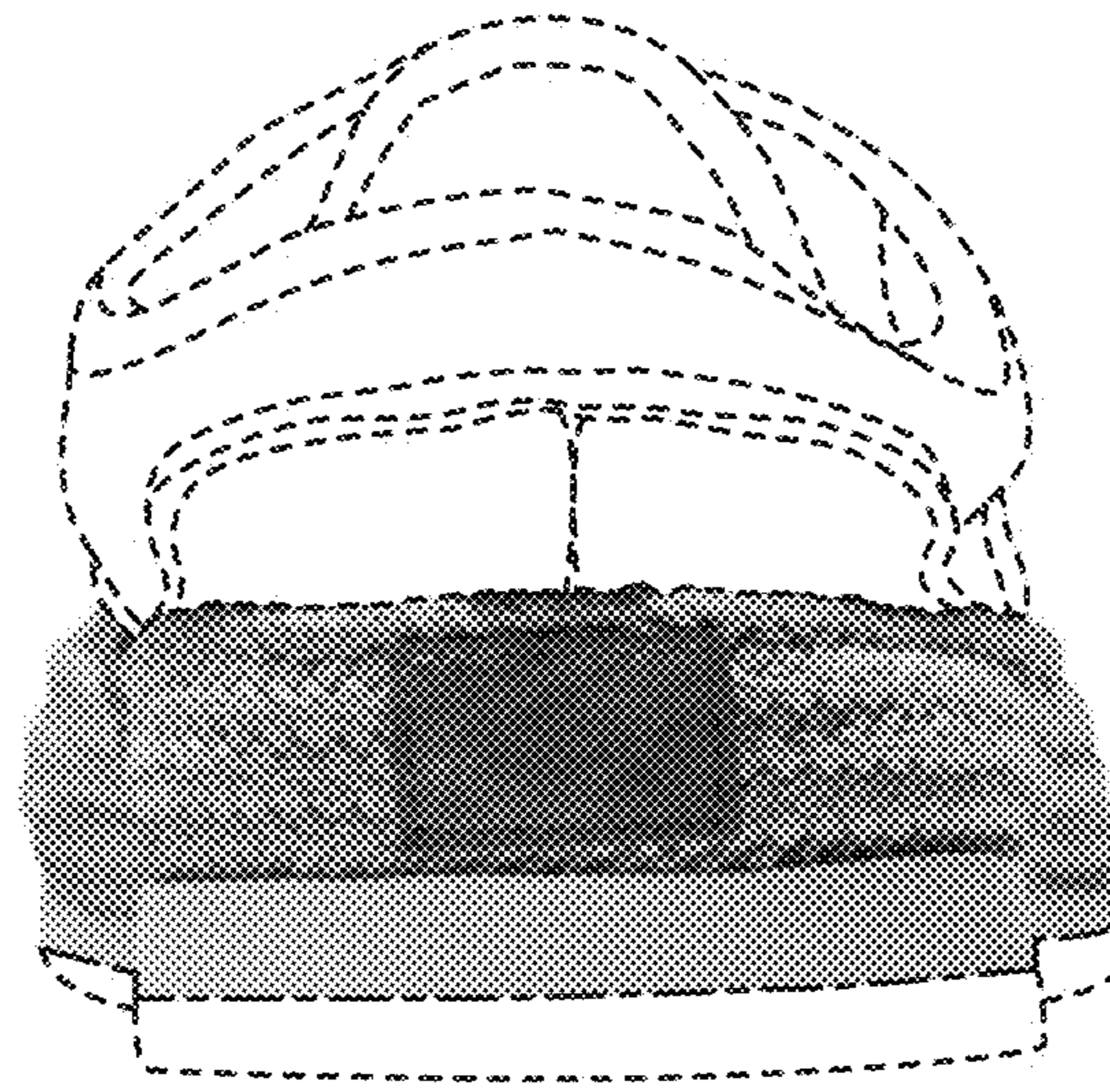

FIG. 6

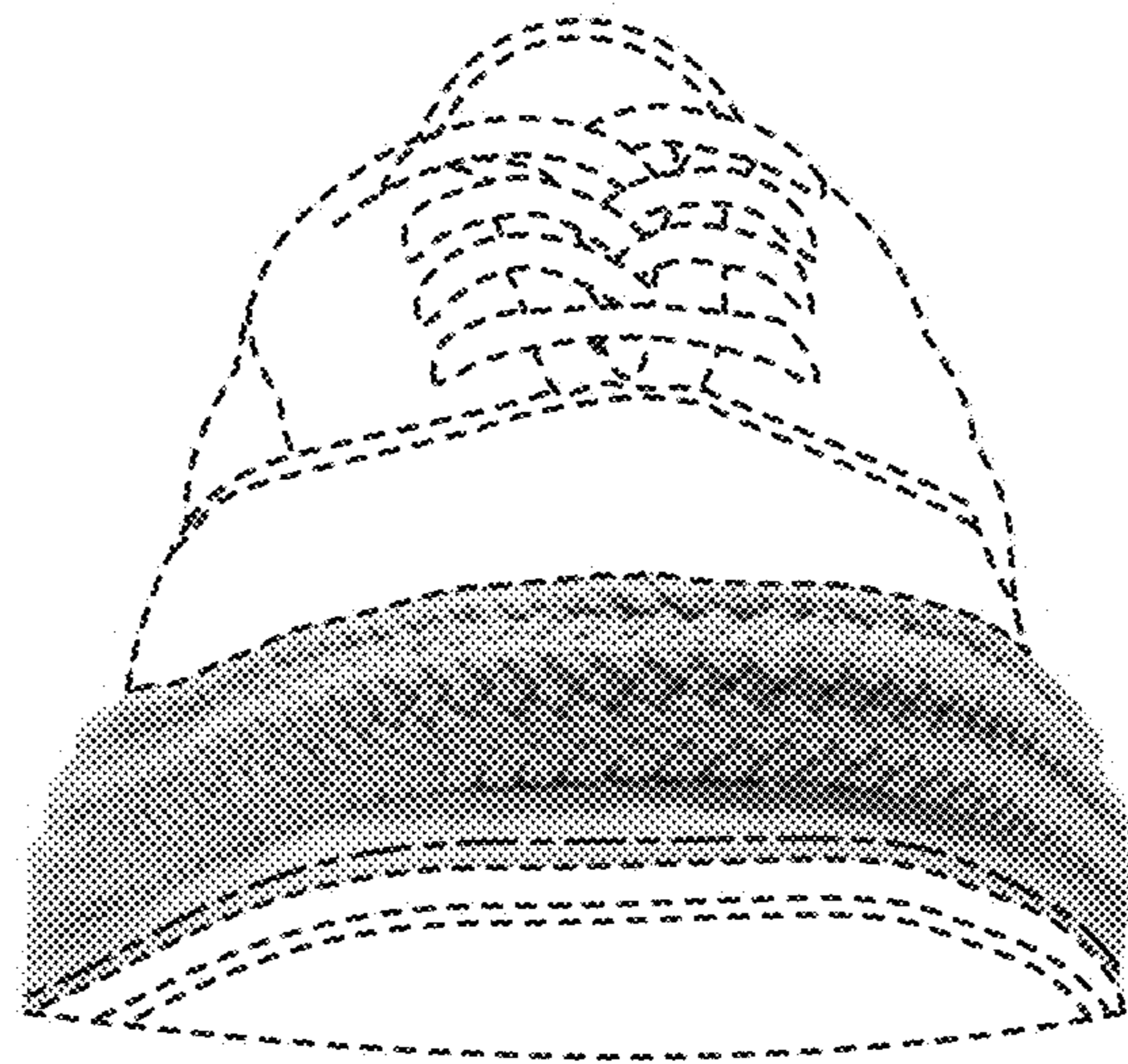

FIG. 7

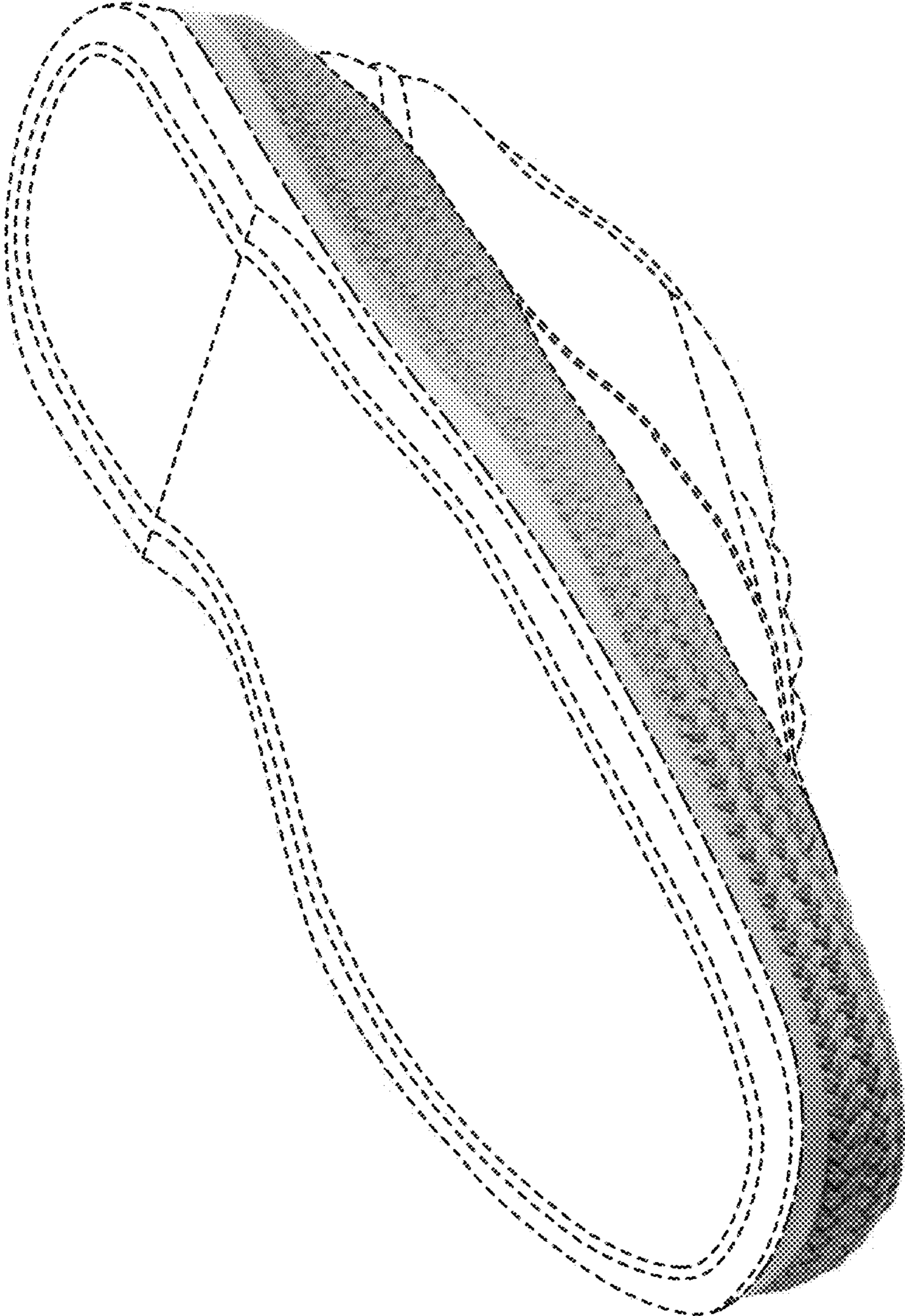

FIG. 8