



US00D874806S

(12) **United States Design Patent** (10) **Patent No.:** **US D874,806 S**
Fromholtz et al. (45) **Date of Patent:** **** Feb. 11, 2020**

(54) **PORTION OF AN INSOLE**
(71) Applicant: **Scholl's Wellness Company LLC**,
Boston, MA (US)
(72) Inventors: **Alexander Fromholtz**, Leonia, NJ
(US); **Daniel L. Miranda**, Basking
Ridge, NJ (US)
(73) Assignee: **Scholl's Wellness Company LLC**,
Boston, MA (US)
(**) Term: **15 Years**
(21) Appl. No.: **29/653,341**
(22) Filed: **Jun. 14, 2018**
(51) **LOC (12) Cl.** **02-04**
(52) **U.S. Cl.**
USPC **D2/961**
(58) **Field of Classification Search**
USPC D2/896, 946, 947, 951, 953, 954, 955,
D2/956, 961, 959, 960
CPC A43B 13/00; A43B 13/02; A43B 13/04;
A43B 13/14; A43B 13/141; A43B 13/18;
A43B 13/181; A43B 13/32; A43B 13/38;
A43B 13/40; A43B 17/00; A43B 17/003;
A43B 17/14; A43B 19/00
See application file for complete search history.

(56) **References Cited**
U.S. PATENT DOCUMENTS
D389,996 S * 2/1998 Sessa D2/961
D456,125 S * 4/2002 Grisoni D2/961
D456,126 S * 4/2002 Grisoni D2/961
D456,127 S * 4/2002 Grisoni D2/961
D474,004 S * 5/2003 Kuerbis D2/951
D474,005 S * 5/2003 Kuerbis D2/951
D475,510 S * 6/2003 Reynolds D2/946
6,898,871 B2 * 5/2005 Herman A43B 7/146
36/141
D513,662 S * 1/2006 Bayly D2/961

7,159,342 B2 * 1/2007 Grisoni A43B 7/1425
36/180
D601,786 S * 10/2009 Avent D2/961
D617,087 S * 6/2010 Avent D2/961
D628,371 S * 12/2010 Yang D2/961
D646,474 S * 10/2011 Avent D2/961
D693,554 S * 11/2013 Philipp D2/961
D789,060 S * 6/2017 Guyan D2/961
D841,967 S * 3/2019 Haasteren D2/961
2001/0045028 A1 * 11/2001 Crane A43B 7/1415
36/44

(Continued)

Primary Examiner — Elizabeth J Oswecki
(74) *Attorney, Agent, or Firm* — Lowenstein Sandler LLP

(57) **CLAIM**

The ornamental design for a portion of an insole, as shown and described.

DESCRIPTION

FIG. 1 is a perspective view of a portion of an insole showing our new design;
FIG. 2 is an enlarged perspective view of an encircled portion, FIG. 2 in FIG. 1;
FIG. 3 is an enlarged cross sectional view taken along line 3-3 in FIG. 1;
FIG. 4 is an enlarged perspective view of an encircled portion, FIG. 4 in FIG. 1;
FIG. 5 is an enlarged cross sectional view taken along line 5-5 in FIG. 1;
FIG. 6 is a bottom view of FIG. 1;
FIG. 7 is a side view thereof;
FIG. 8 is an opposite side view thereof;
FIG. 9 is a front view thereof; and,
FIG. 10 is a rear view thereof.
The dash-dot lines in the drawings represent the bounds of the claimed design.
The dash-dash lines in the drawings depict portions of an insole that form no part of the claimed design.

1 Claim, 7 Drawing Sheets

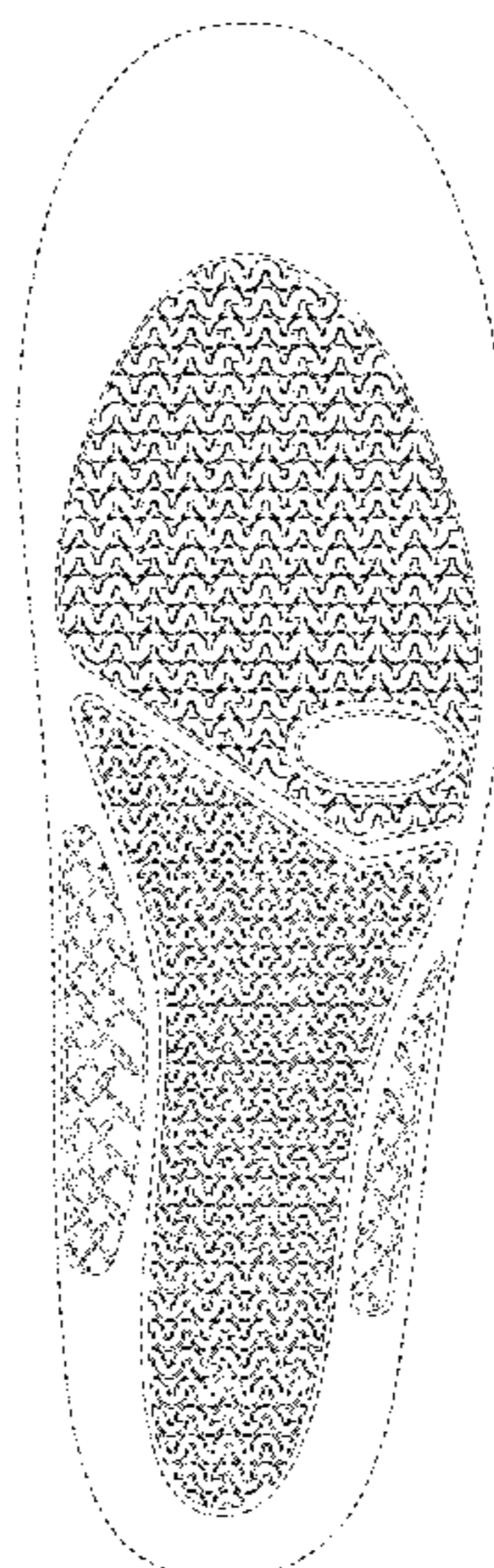

(56)

References Cited

U.S. PATENT DOCUMENTS

2007/0022630 A1 * 2/2007 Lundy, Jr. A43B 7/144
36/28

* cited by examiner

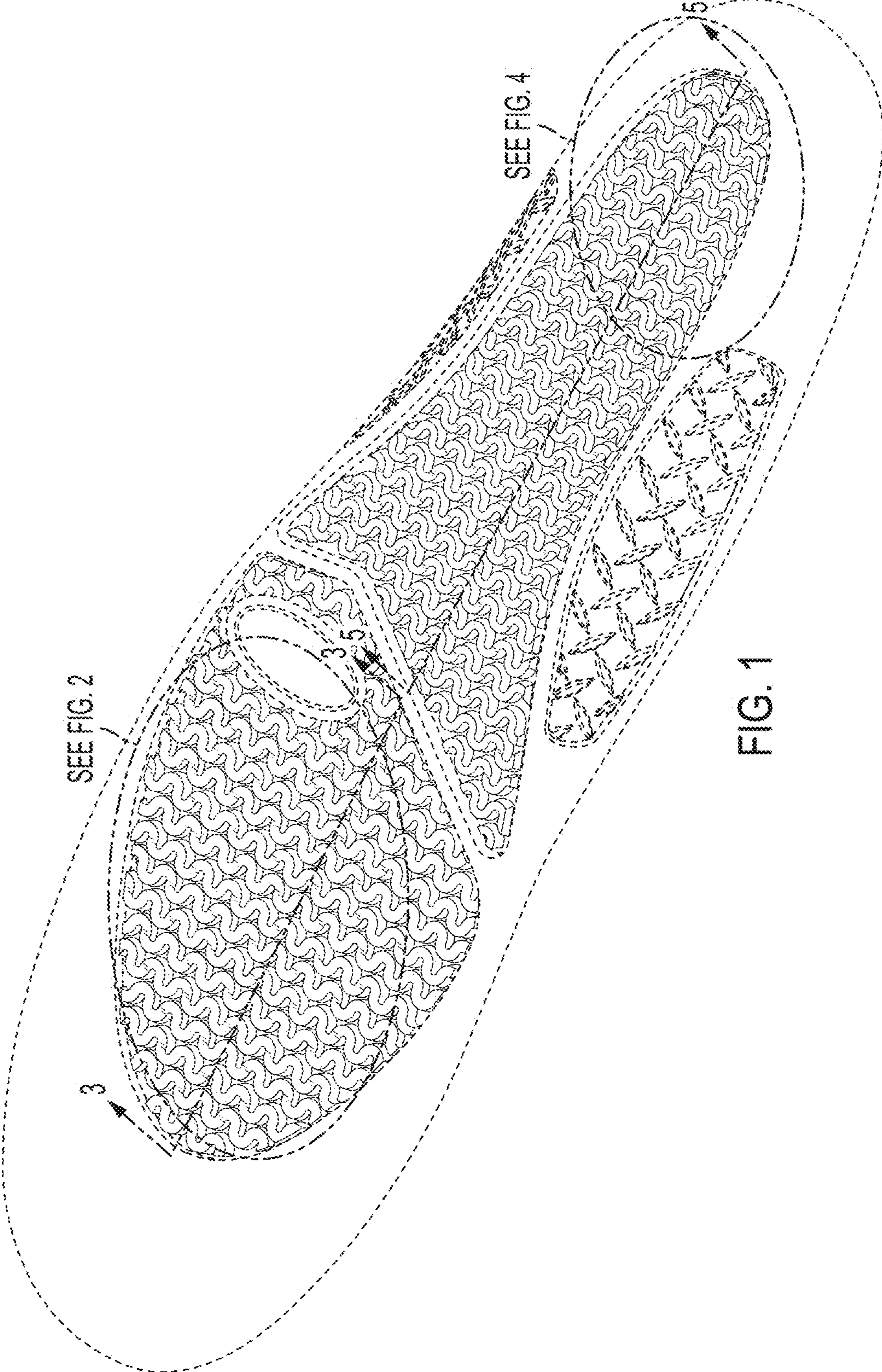

SEE FIG. 2

SEE FIG. 4

3

5

FIG. 1

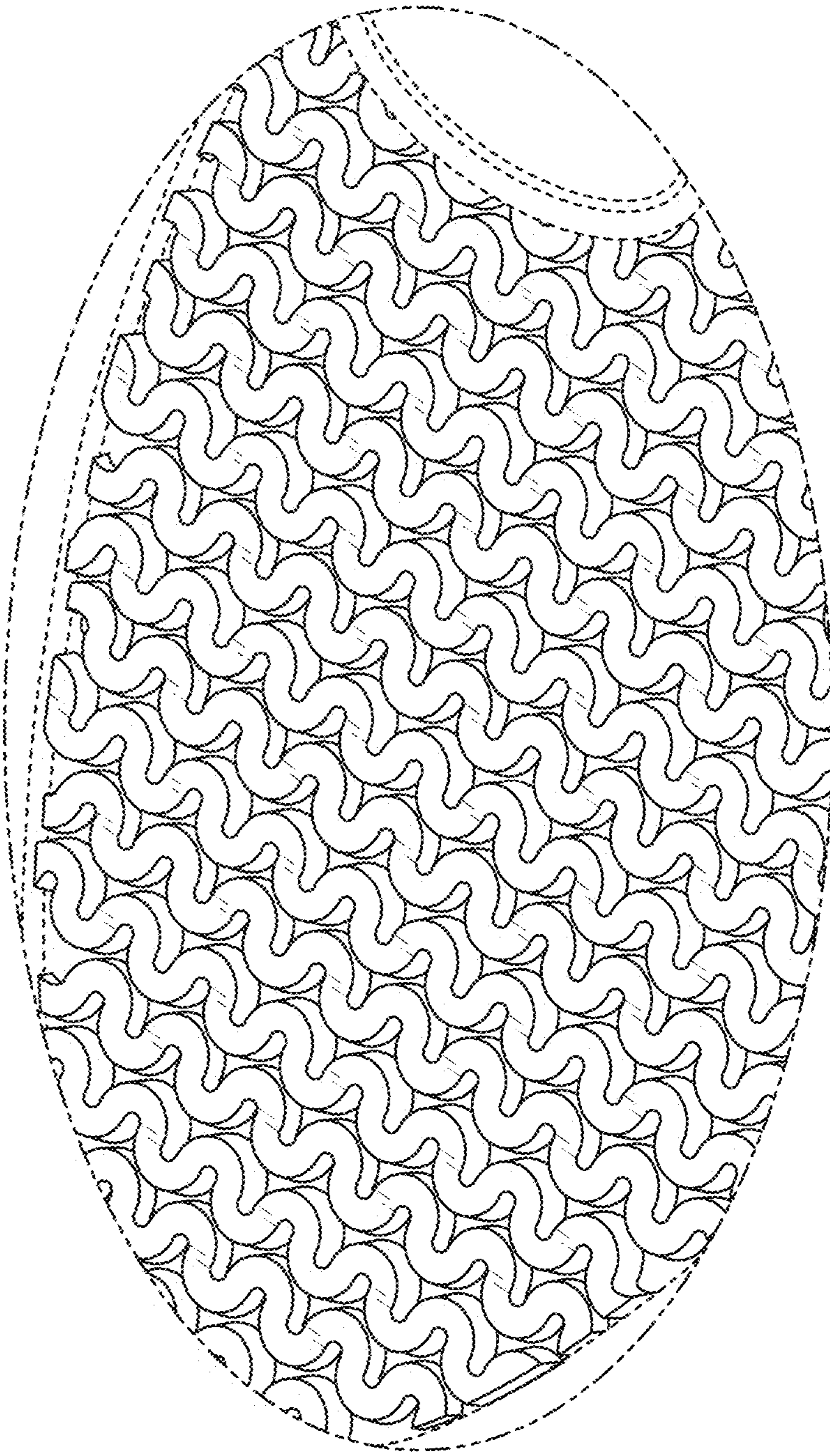

FIG. 2

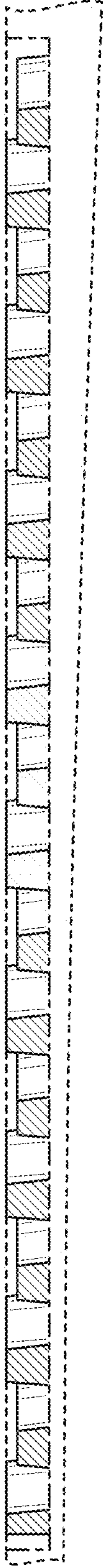

FIG. 3

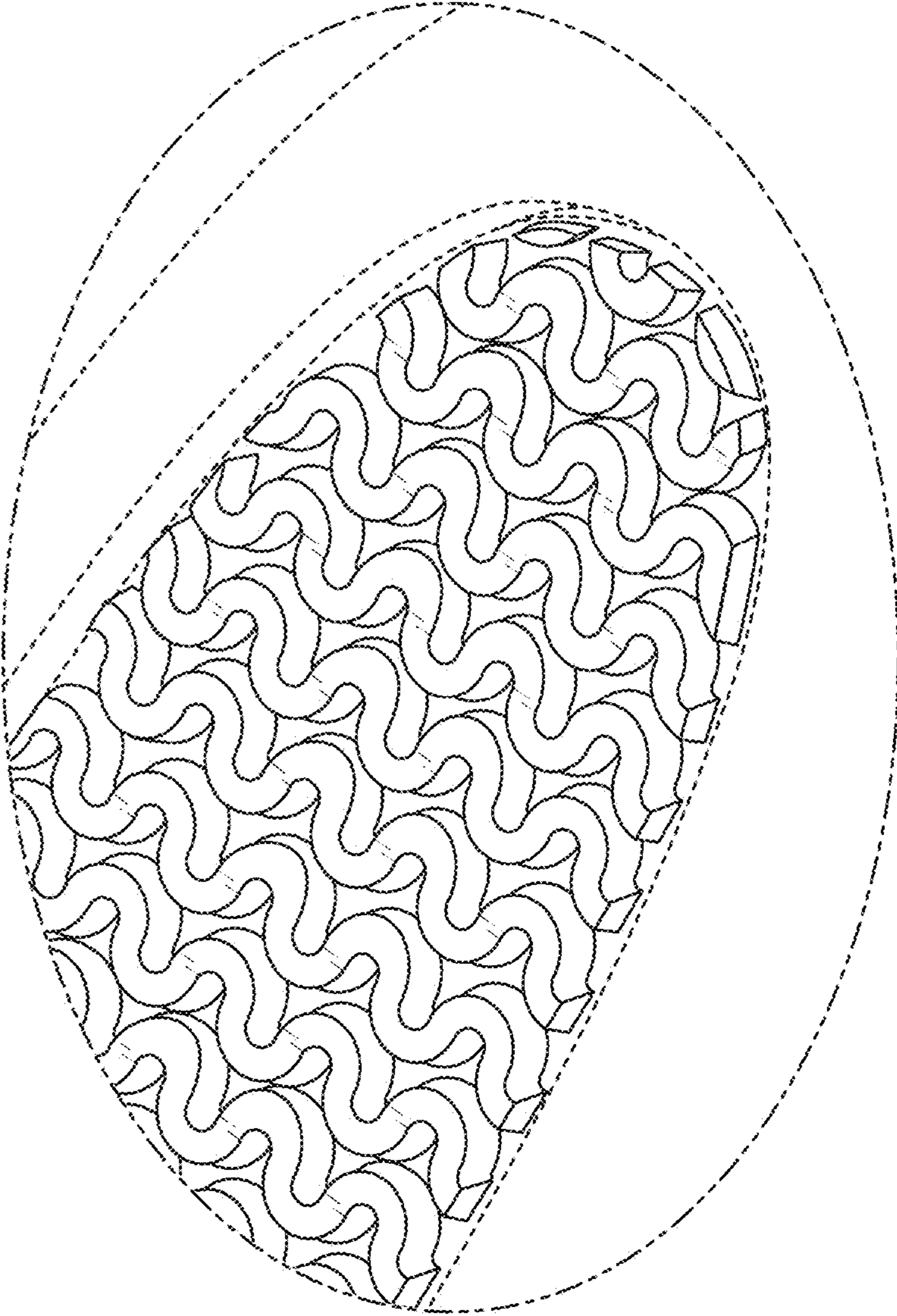

FIG. 4

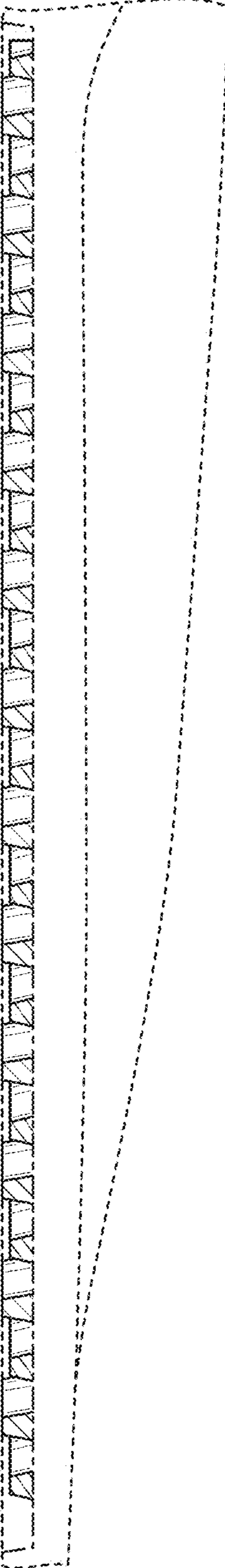

FIG. 5

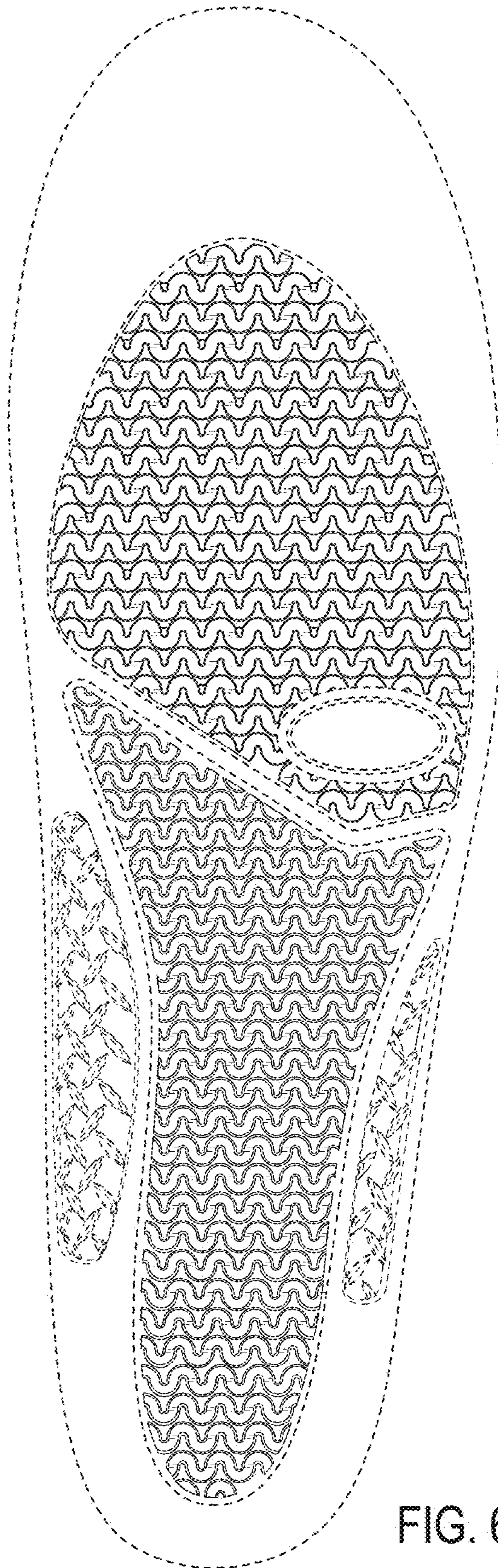

FIG. 6



FIG. 7

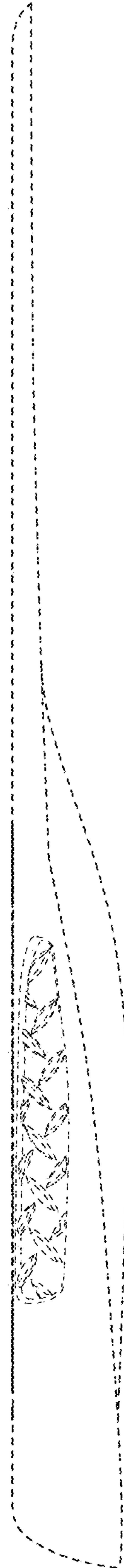

FIG. 8

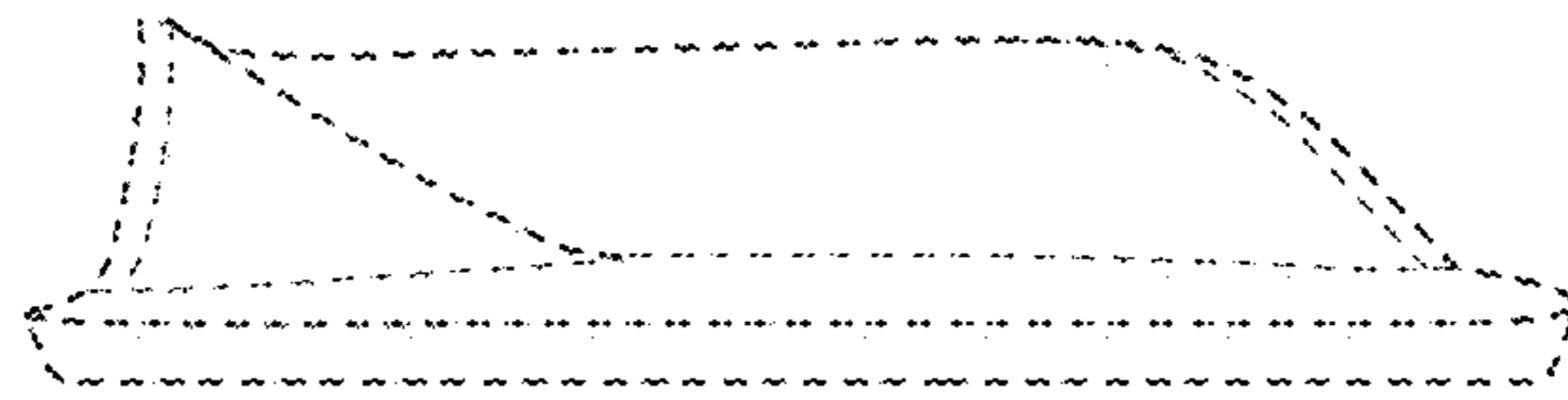

FIG. 9

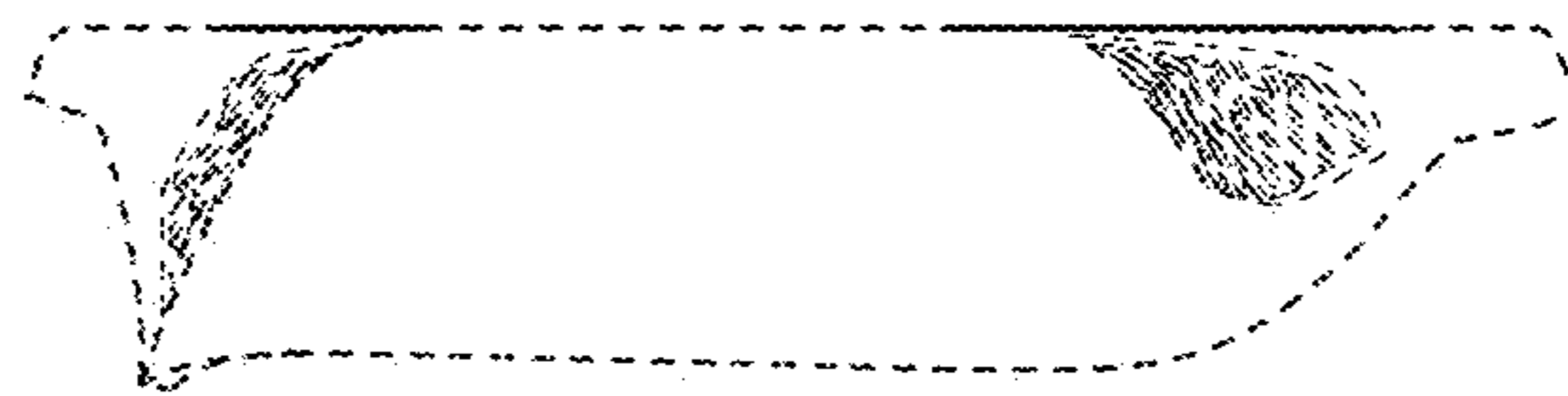

FIG. 10