



US00D874802S

(12) **United States Design Patent**
Fu

(10) **Patent No.:** **US D874,802 S**
(45) **Date of Patent:** **** Feb. 11, 2020**

(54) **BALLET FLAT OUTSOLE**

(71) Applicant: **David Fu**, Kowloon (HK)

(72) Inventor: **David Fu**, Kowloon (HK)

(**) Term: **15 Years**

(21) Appl. No.: **29/616,212**

(22) Filed: **Sep. 5, 2017**

(51) **LOC (12) Cl.** **02-04**

(52) **U.S. Cl.**
USPC **D2/950**

(58) **Field of Classification Search**

USPC D2/902, 906, 908, 916, 918, 925,
D2/946-962, 977; 36/1, 1.5, 3 B, 22 R,
36/24.5, 25 R, 28, 32 R, 34 R, 59 C,
36/67 A, 101-107, 114-116, 117.3, 117.4,
36/124-136; D12/544
CPC A43B 13/00; A43B 13/02; A43B 13/023;
A43B 13/026; A43B 13/04; A43B 13/08;
A43B 13/10; A43B 13/12; A43B 13/14;
A43B 13/141; A43B 13/143; A43B
13/16; A43B 13/18; A43B 13/181; A43B
13/187; A43B 13/189; A43B 13/20; A43B
13/22;

(Continued)

(56) **References Cited**

U.S. PATENT DOCUMENTS

D476,798 S * 7/2003 Reynolds D2/946
D498,041 S * 11/2004 McClaskie D2/947

(Continued)

OTHER PUBLICATIONS

Bloch Elastic Ballet Shoe, DanceWearSolutions.com, [online], [site visited Dec. 28, 2018]. <URL: https://www.dancewearsolutions.com/shoes/ballet_slippers/s0621.aspx?position=3> (Year: 2018).*

(Continued)

Primary Examiner — Barbara Fox

Assistant Examiner — Jonathan J. Han

(74) *Attorney, Agent, or Firm* — JCIP; Joseph Chu

(57) **CLAIM**

I claim the ornamental design for the ballet flat outsole, as shown and described.

DESCRIPTION

FIG. 1 is a top perspective view of a first embodiment of a ballet flat outsole;

FIG. 2 is a right view of the first embodiment of the ballet flat outsole;

FIG. 3 is a left view of the first embodiment of the ballet flat outsole;

FIG. 4 is a front view of the first embodiment of the ballet flat outsole;

FIG. 5 is an enlarged back view of the first embodiment of the ballet flat outsole;

FIG. 6 is a top view of the first embodiment of the ballet flat outsole;

FIG. 7 is a bottom view of the first embodiment of the ballet flat outsole;

FIG. 8 is a top perspective view of a second embodiment of the ballet flat outsole;

FIG. 9 is a right view of the second embodiment of the ballet flat outsole;

FIG. 10 is a left view of the second embodiment of the ballet flat outsole;

FIG. 11 is a front view of the second embodiment of the ballet flat outsole;

FIG. 12 is an enlarged back view of the second embodiment of the ballet flat outsole;

FIG. 13 is a top view of the second embodiment of the ballet flat outsole; and,

FIG. 14 is a bottom view of the second embodiment of the ballet flat outsole.

The broken lines shown in the drawings depict portions of the ballet flat outsole that form no part of the claimed design.

1 Claim, 10 Drawing Sheets

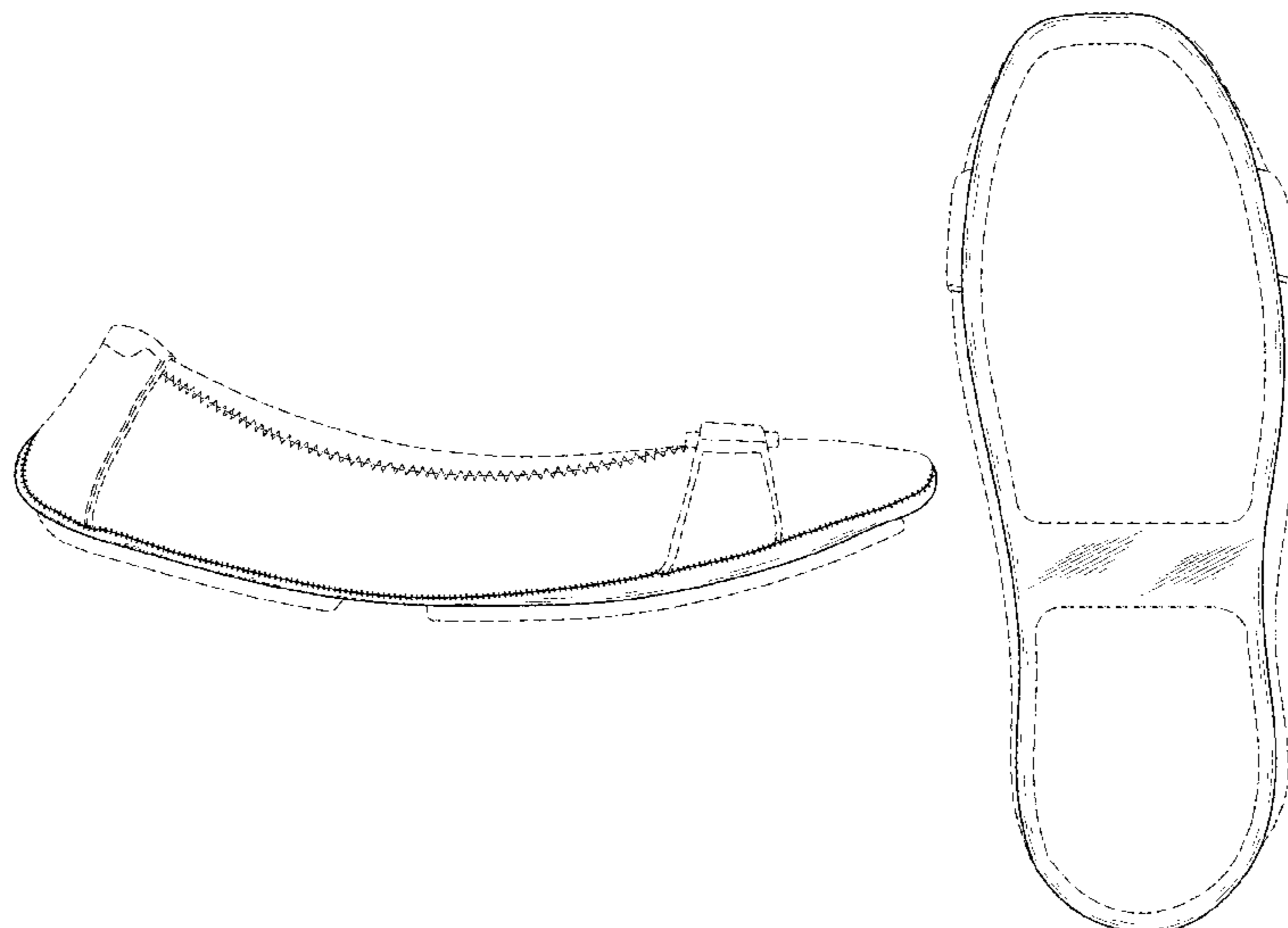

(58) **Field of Classification Search**

CPC A43B 13/223; A43B 13/24; A43B 13/28;
 A43B 13/30; A43B 13/32; A43B 13/34;
 A43B 13/36

See application file for complete search history.

(56) **References Cited**

U.S. PATENT DOCUMENTS

D542,513	S	*	5/2007	Amado	D2/946
D582,638	S	*	12/2008	Ringholz	D2/947
D604,030	S	*	11/2009	Wilson	D2/947
D640,861	S	*	7/2011	Wilkenfeld	D2/896
D668,847	S	*	10/2012	Gavrieli	D2/925
D668,848	S	*	10/2012	Gavrieli	D2/925
D676,634	S	*	2/2013	Gavrieli	D2/925
D681,927	S	*	5/2013	Gavrieli	A43B 3/248 D2/939
D764,154	S	*	8/2016	Gavrieli	D2/939
D779,798	S	*	2/2017	Gavrieli	D2/939
D779,800	S	*	2/2017	Gavrieli	D2/939
D779,801	S	*	2/2017	Gavrieli	D2/939
D804,156	S	*	12/2017	Hawthornthwaite	D2/939
D805,276	S	*	12/2017	Hawthornthwaite	D2/939
D805,277	S	*	12/2017	Gavrieli	D2/939
D819,313	S	*	6/2018	Gavrieli	D2/950
D819,321	S	*	6/2018	Gavrieli	D2/971
D819,940	S	*	6/2018	Gavrieli	D2/939
D824,148	S	*	7/2018	Gavrieli	D2/939

D824,149	S	*	7/2018	Gavrieli	D2/939
D824,150	S	*	7/2018	Gavrieli	D2/939
D825,155	S	*	8/2018	Gavrieli	D2/939
D825,156	S	*	8/2018	Gavrieli	D2/939
D825,160	S	*	8/2018	Gavrieli	D2/950
2003/0070319	A1	*	4/2003	Minden	A43B 3/108 36/8.3
2008/0086912	A1	*	4/2008	Wilkenfeld	A43B 5/12 36/92
2008/0110059	A1	*	5/2008	Kuramoto	A43B 3/248 36/114
2009/0193685	A1	*	8/2009	Wilson	A43B 3/24 36/102

OTHER PUBLICATIONS

So Danca SD55C Child Full Sole Leather Ballet Shoe—No Drawstrings, DanceWearCorner.com, [online], [site visited Dec. 28, 2018]. <URL: <https://dancewearcorner.com/collections/ballet-shoes/products/so-danca-sd55c-child-full-sole-leather-ballet-shoe-no-drawstrings>> (Year: 2018).*

Butterfly Twists Quilted Olivia 2 Pumps Nude Cream, Office.co.uk, [online], [site visited Dec. 28, 2018]. <URL: https://www.office.co.uk/view/product/office_catalog/2,303/3066613315> (Year: 2018).*

Entrada Pro V-Cut, RussianPointe.com, [online], [site visited Dec. 28, 2018]. <URL: <https://www.russianpointe.com/product/entrada-pro-v-cut/>> (Year: 2018).*

* cited by examiner

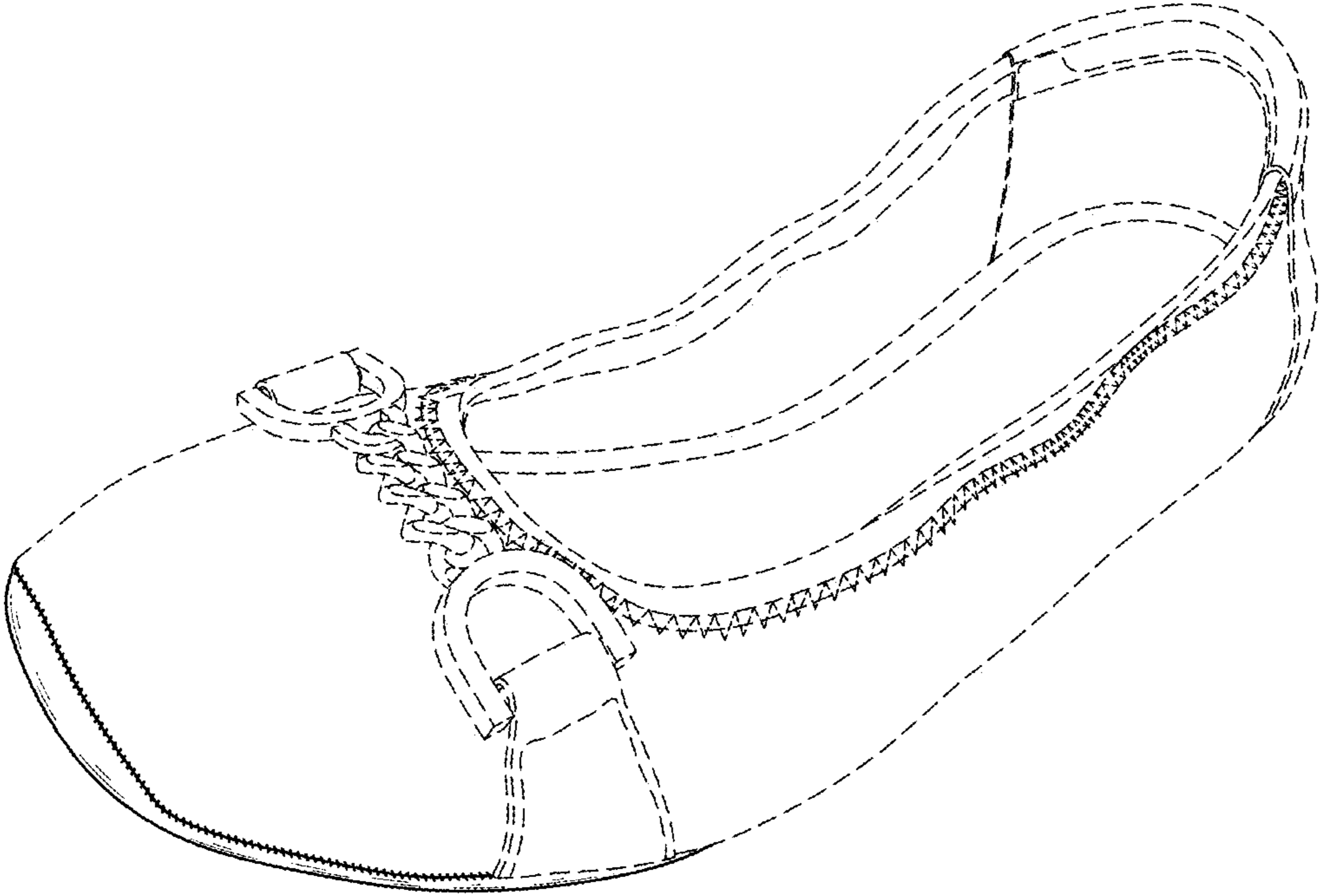

FIG. 1

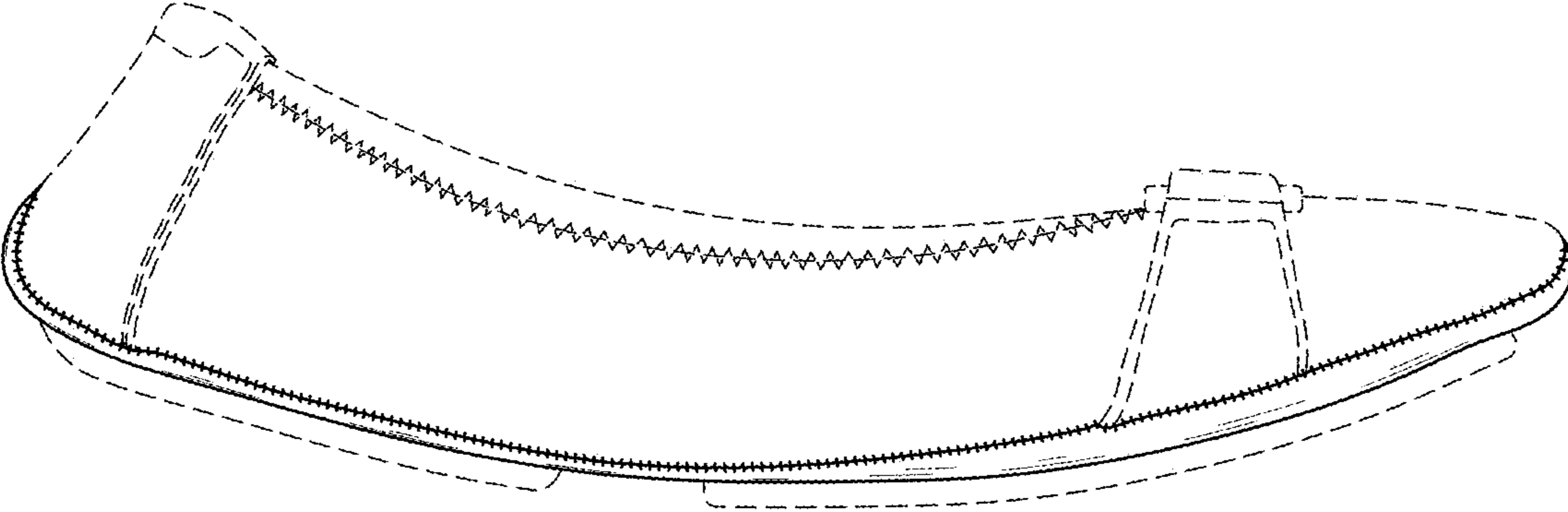

FIG. 2

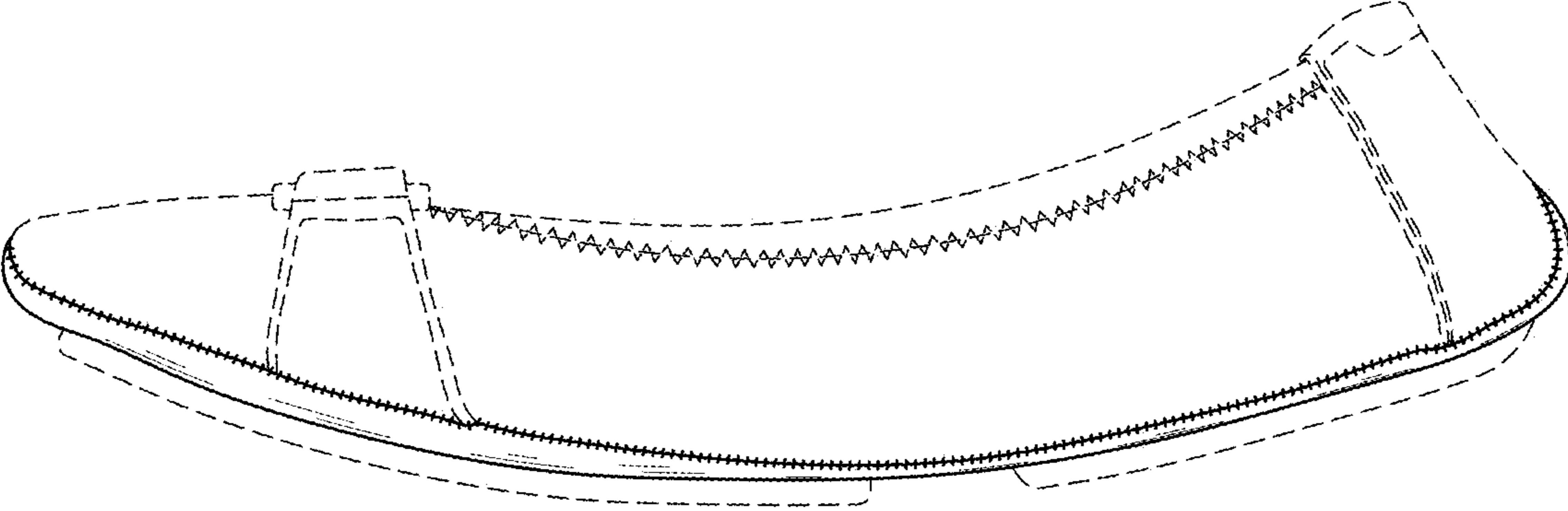

FIG. 3

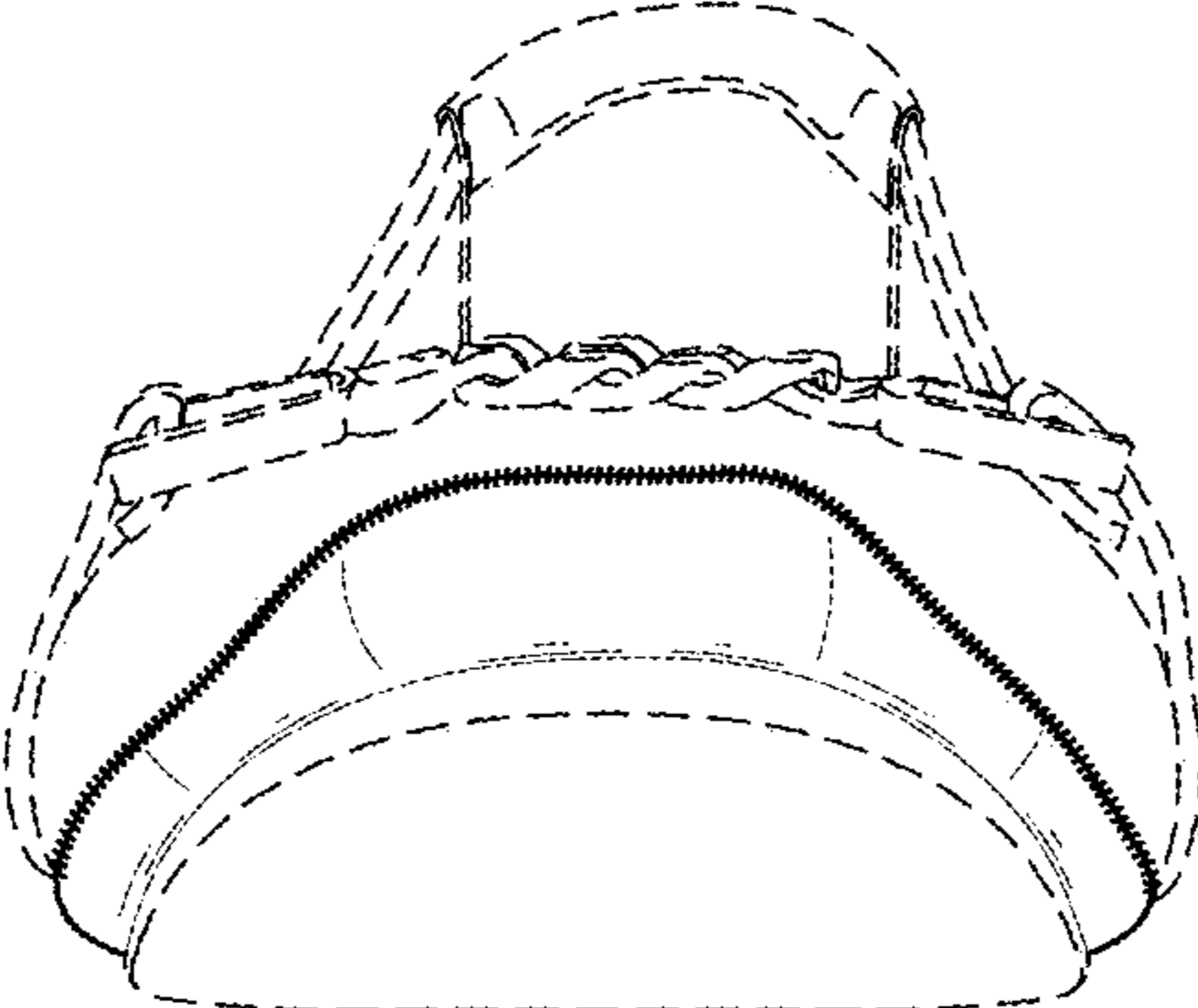

FIG. 4

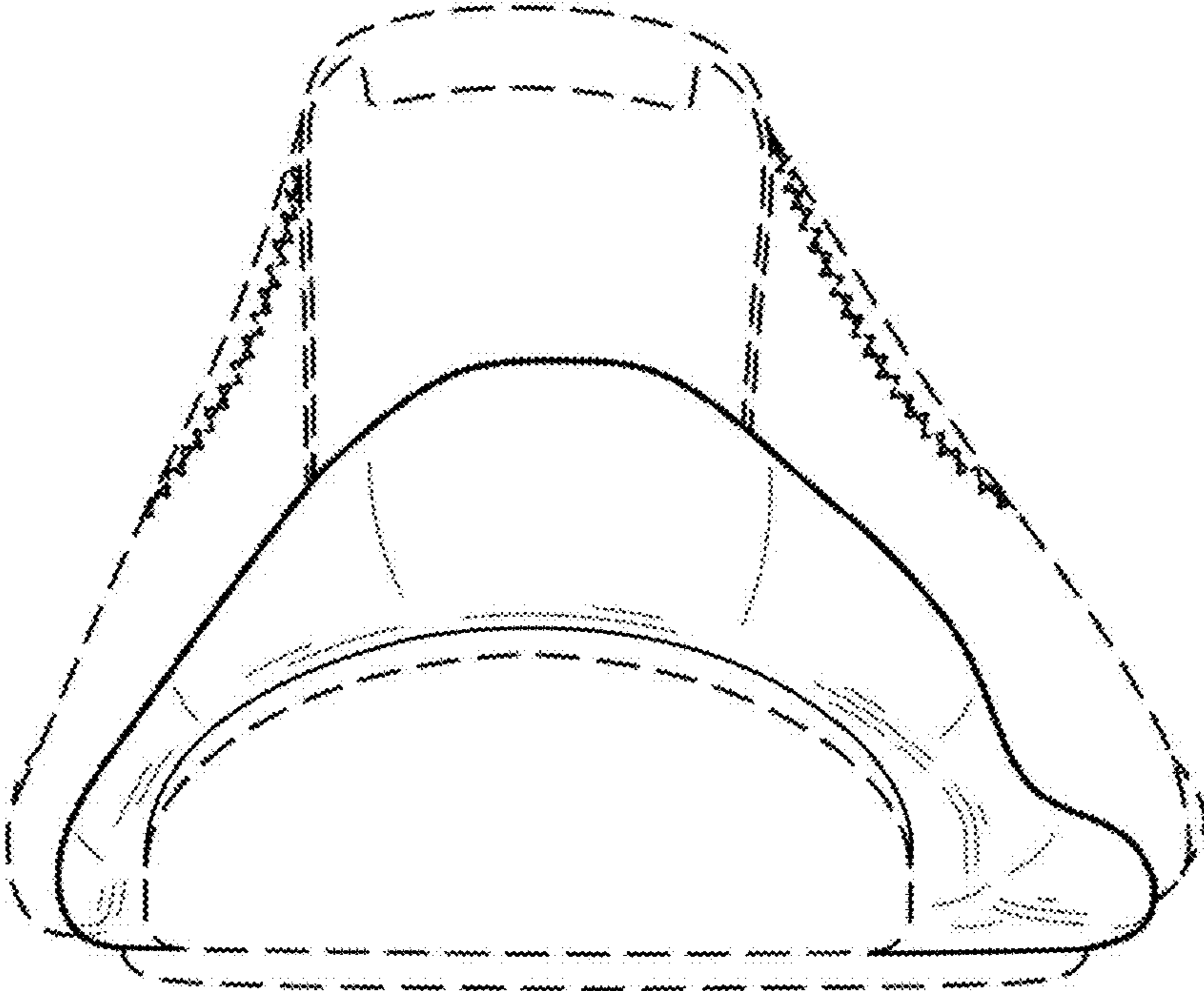

FIG. 5

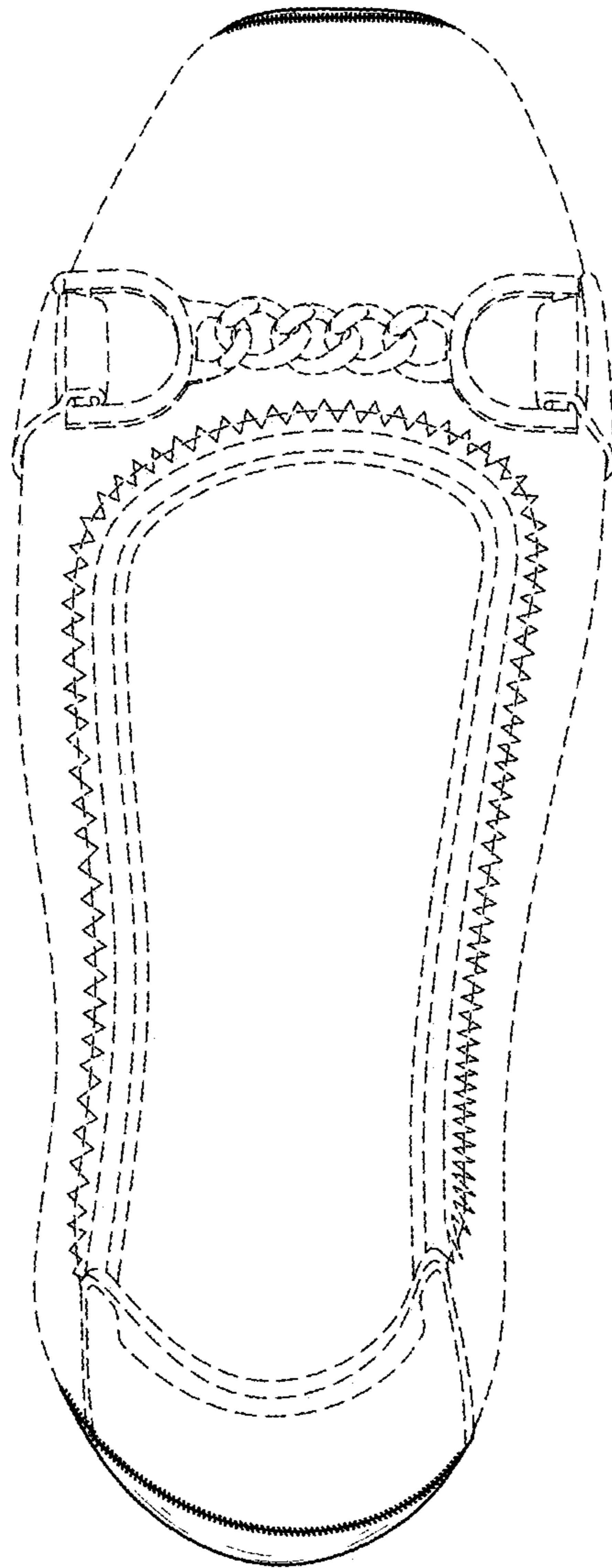

FIG. 6

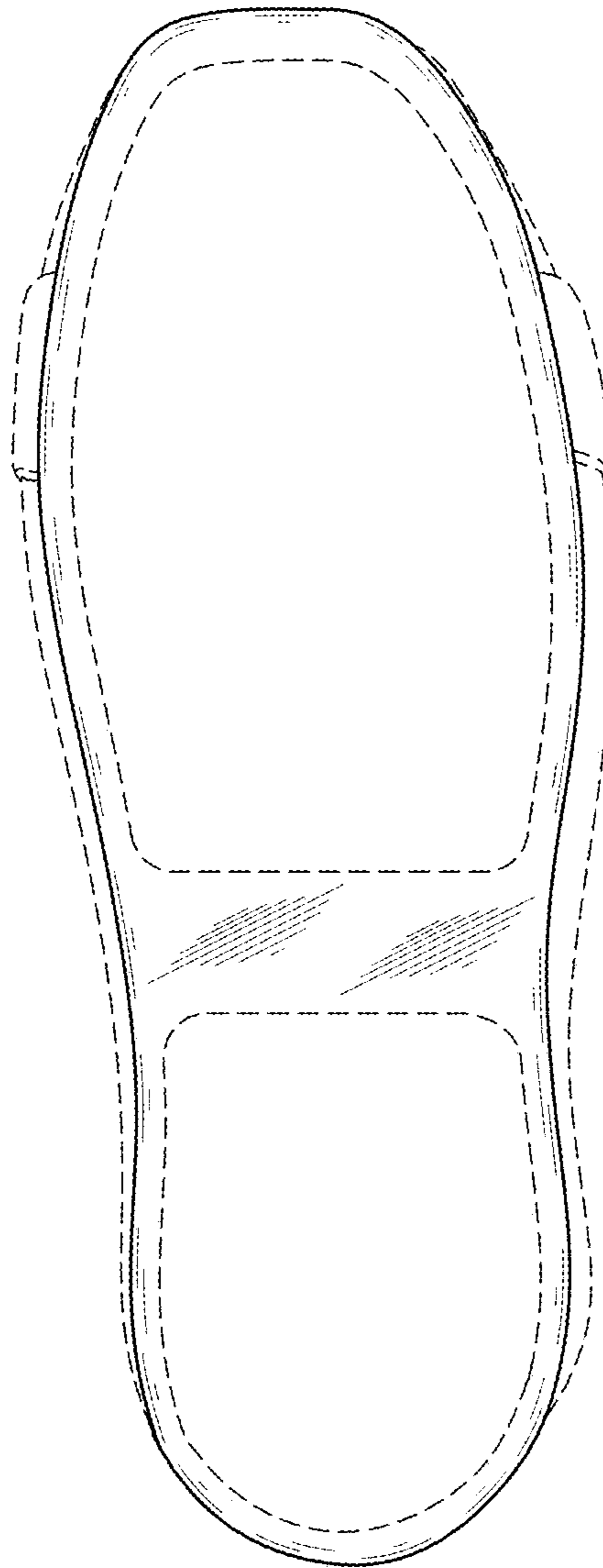

FIG. 7

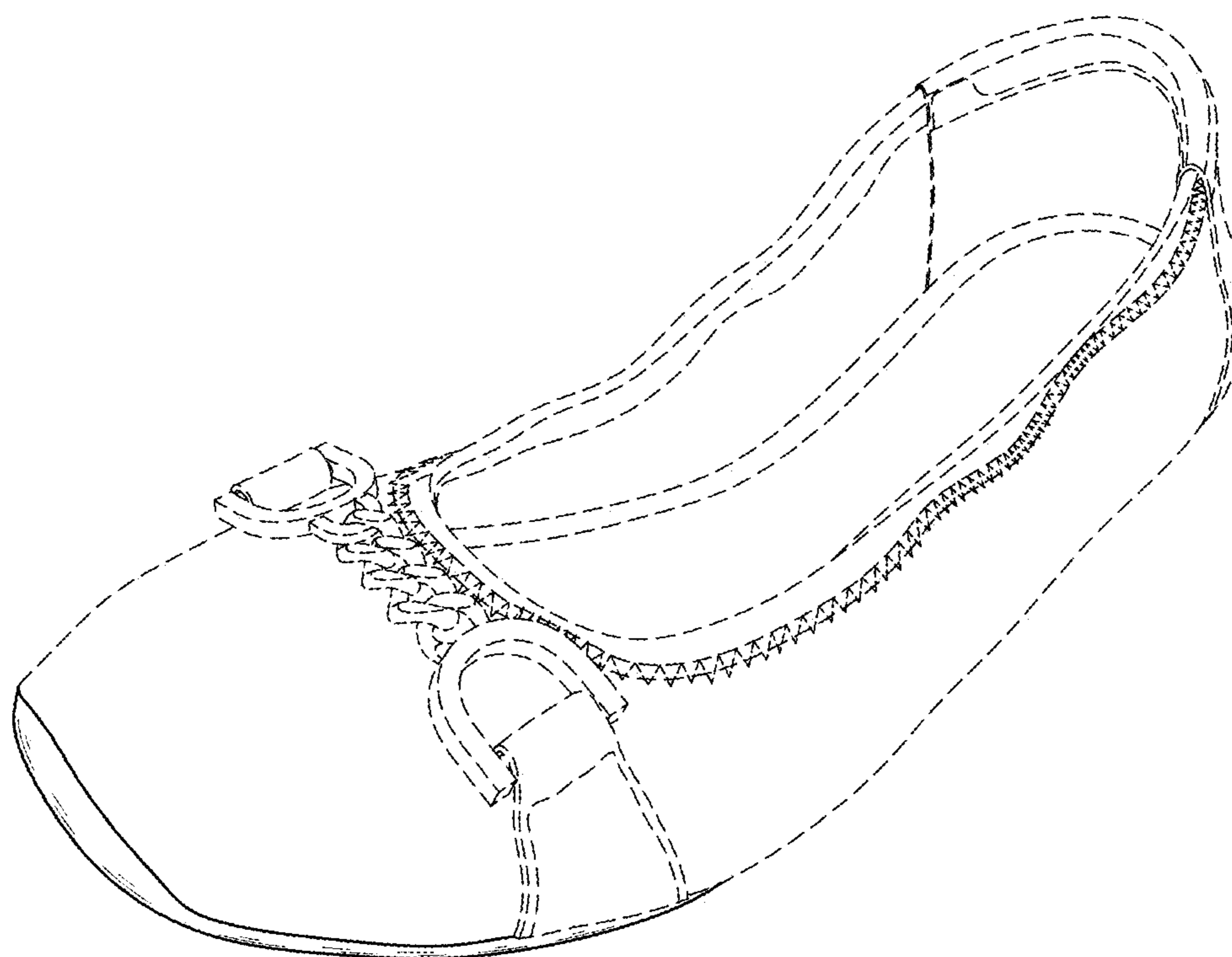

FIG. 8

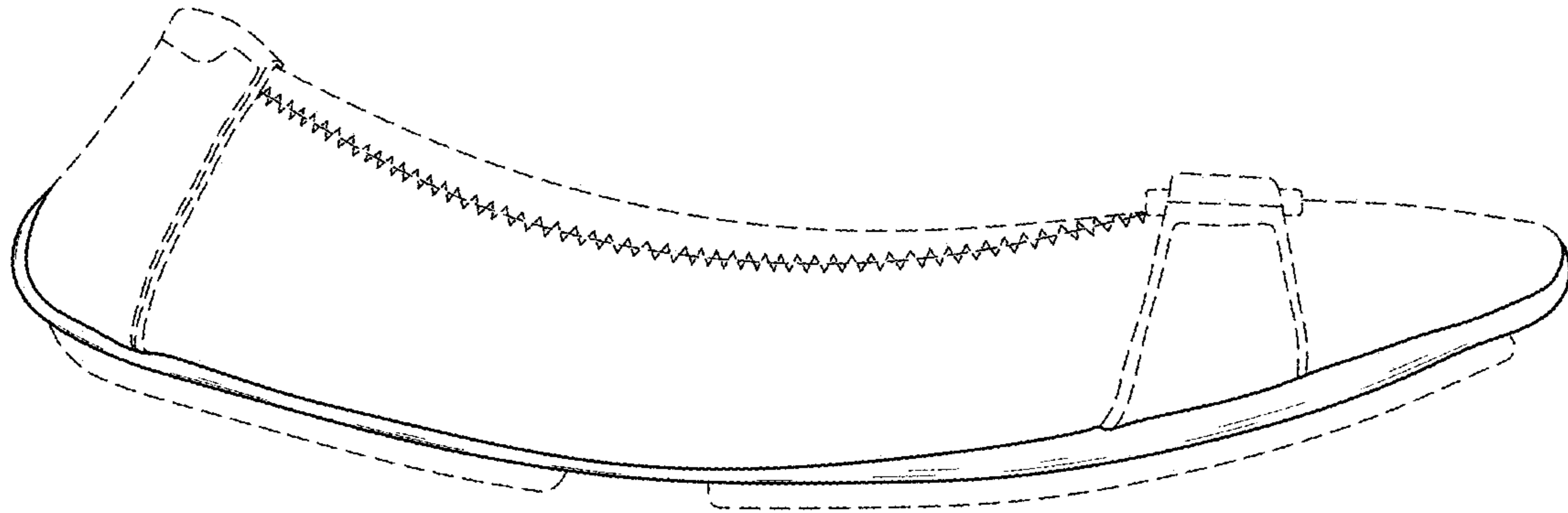

FIG. 9

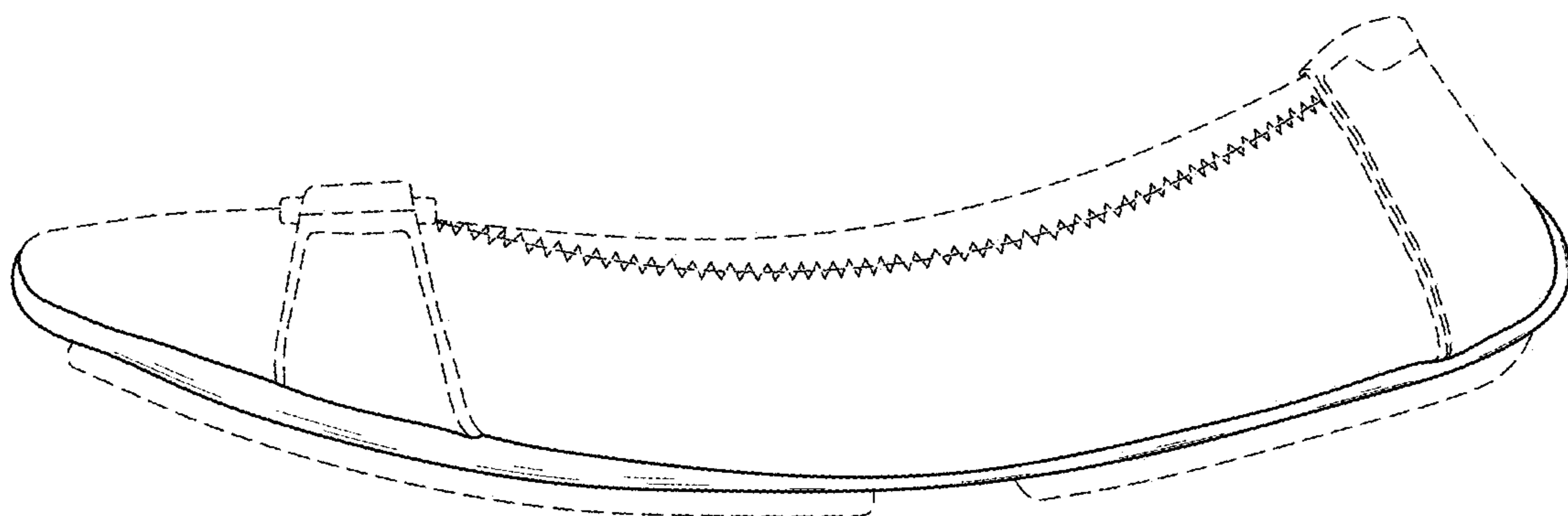

FIG. 10

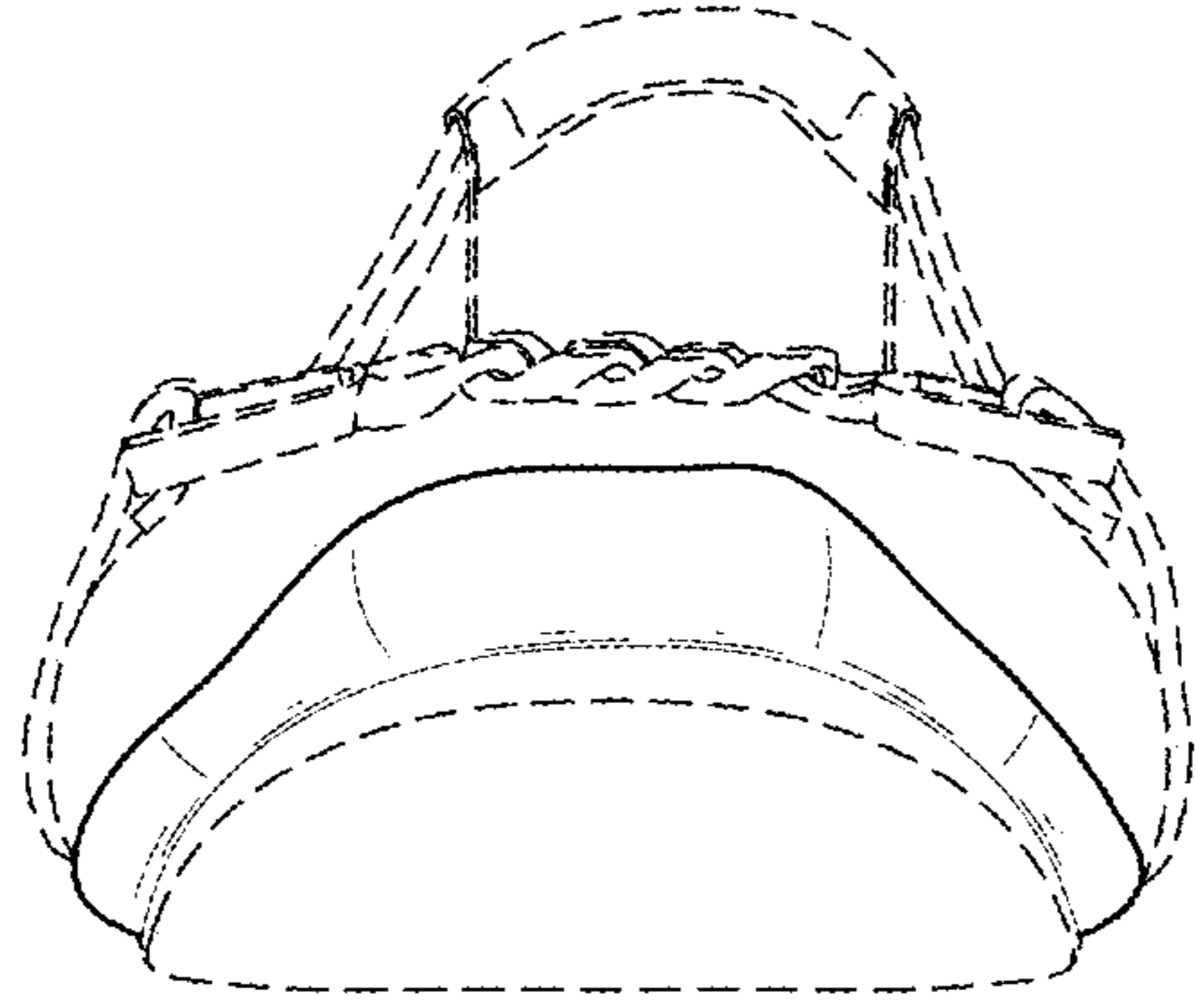

FIG. 11

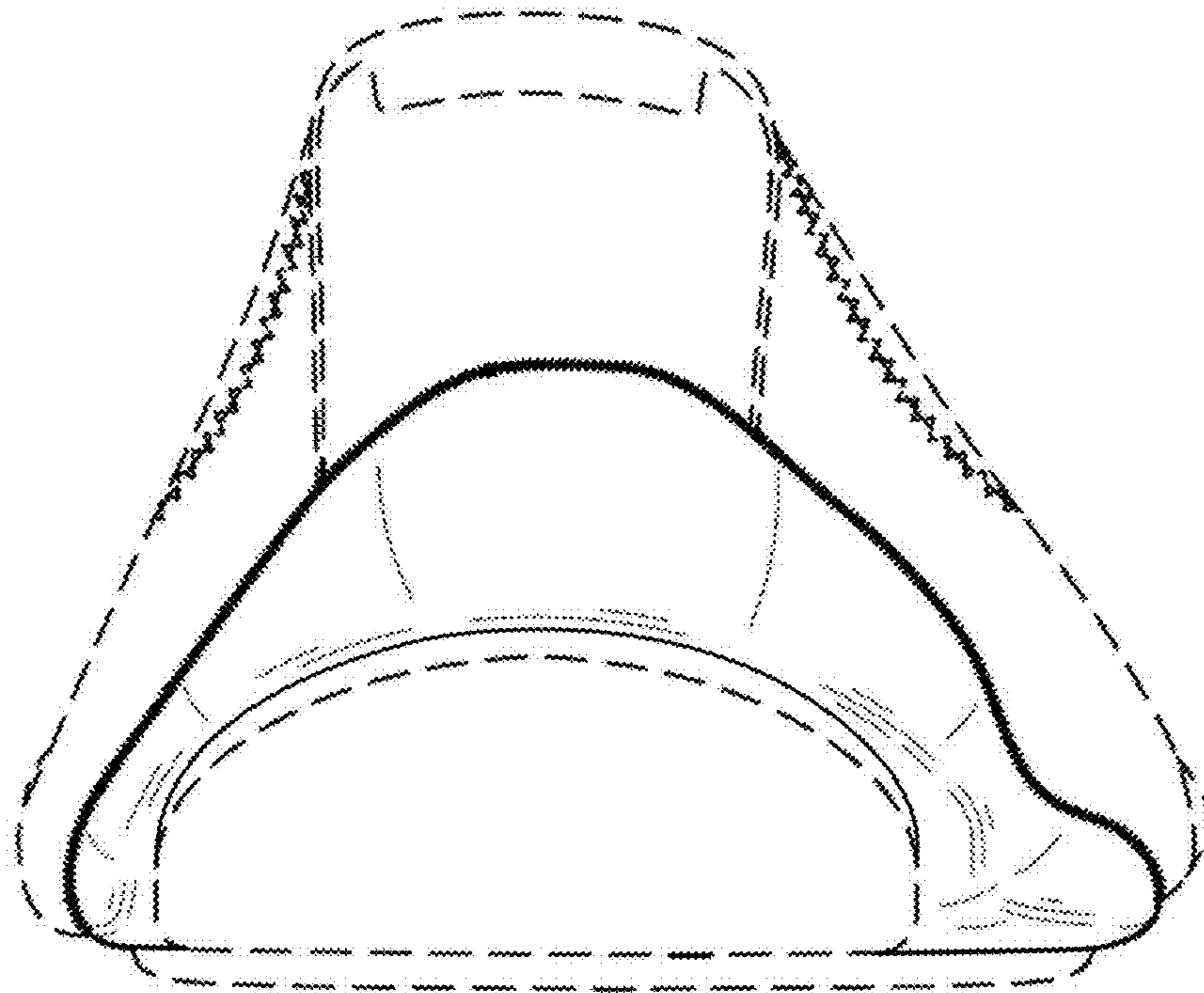

FIG. 12

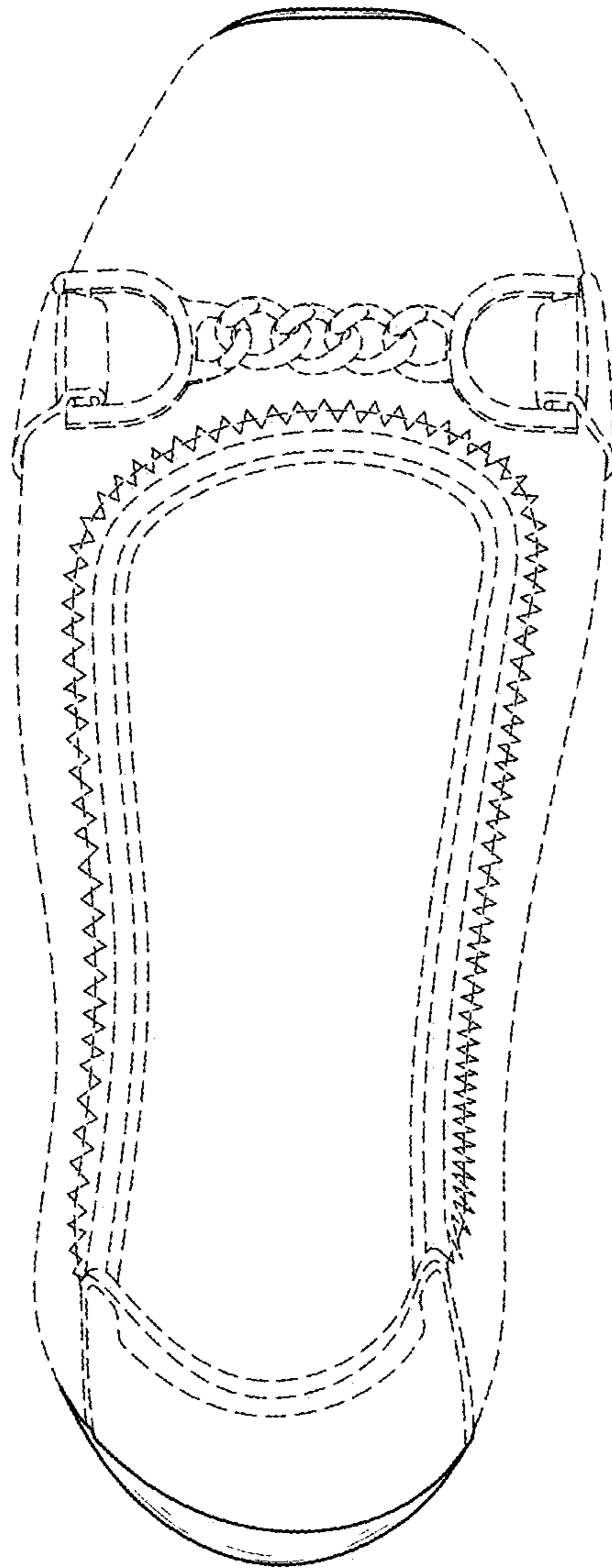

FIG. 13

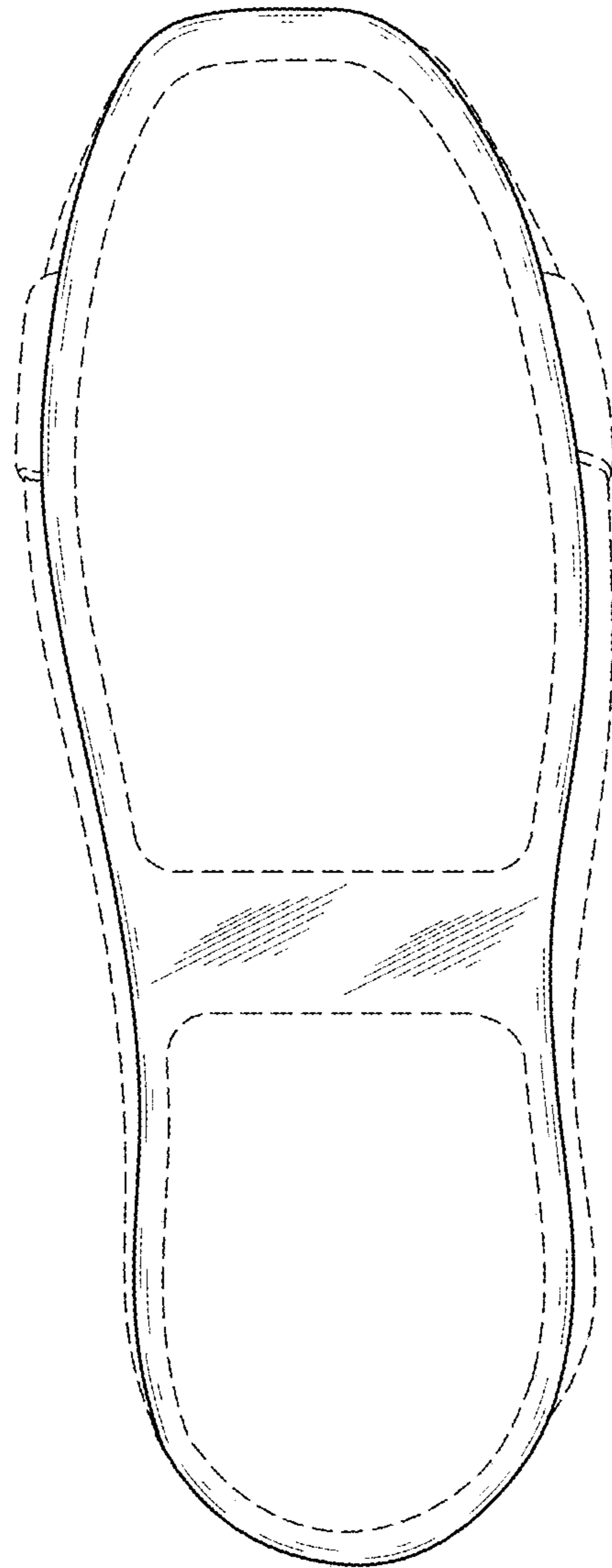

FIG. 14