



US00D874796S

(12) **United States Design Patent**
Hawes et al.

(10) **Patent No.:** **US D874,796 S**

(45) **Date of Patent:** **** Feb. 11, 2020**

(54) **SANDAL**

(71) Applicants: **Ellis Sherburne Hawes**, Seattle, WA
(US); **Lucas Paul Field**, Los Angeles,
CA (US)

(72) Inventors: **Ellis Sherburne Hawes**, Seattle, WA
(US); **Lucas Paul Field**, Los Angeles,
CA (US)

(**) Term: **15 Years**

(21) Appl. No.: **29/674,568**

(22) Filed: **Dec. 21, 2018**

(51) **LOC (12) Cl.** **02-04**

(52) **U.S. Cl.**
USPC **D2/917; D2/897**

(58) **Field of Classification Search**
USPC D02/896-900, 916-925, 940, 943, 946,
D02/947-952, 969
CPC .. A43B 3/12; A43B 3/10; A43B 3/122; A43B
23/25
See application file for complete search history.

(56) **References Cited**

U.S. PATENT DOCUMENTS

D181,542 S *	11/1957	Kiyochi	A43B 3/103	
					D2/917
D189,716 S *	2/1961	Kurata	D2/917	
D189,717 S *	2/1961	Kurata	D2/917	
D190,468 S *	6/1961	Kurata	D2/917	

D190,557 S *	6/1961	Kurata	D2/917	
4,172,330 A *	10/1979	Kao	A43B 3/103	
					36/101
D342,597 S *	12/1993	Clark	D2/898	
D446,002 S *	8/2001	Leong	D2/919	
D460,852 S *	7/2002	Daudier	D2/897	
D613,044 S *	4/2010	Fu	D2/917	
D619,341 S *	7/2010	Fu	D2/917	
D793,041 S *	8/2017	Redondo	D2/917	
D806,369 S *	1/2018	Christensen	D2/917	
D849,348 S *	5/2019	Cramer	D32/40	
D854,792 S *	7/2019	McLellan	D2/917	

* cited by examiner

Primary Examiner — Rashida C. Walshon

(74) *Attorney, Agent, or Firm* — Quickpatents, LLC;
Kevin Prince

(57) **CLAIM**

The ornamental design for a sandal, as shown and described.

DESCRIPTION

FIG. 1 is a rear perspective view of a sandal, showing our new design;
 FIG. 2 is a front elevational view thereof;
 FIG. 3 is a rear elevational view thereof;
 FIG. 4 is a left-side elevational view thereof;
 FIG. 5 is a right-side elevational view thereof;
 FIG. 6 is a top plan view thereof; and,
 FIG. 7 is a bottom plan view thereof.
 The broken lines showing text and a bite-shaped portion of the lower depict portions of the sandal that form no part of the claimed design.

1 Claim, 5 Drawing Sheets

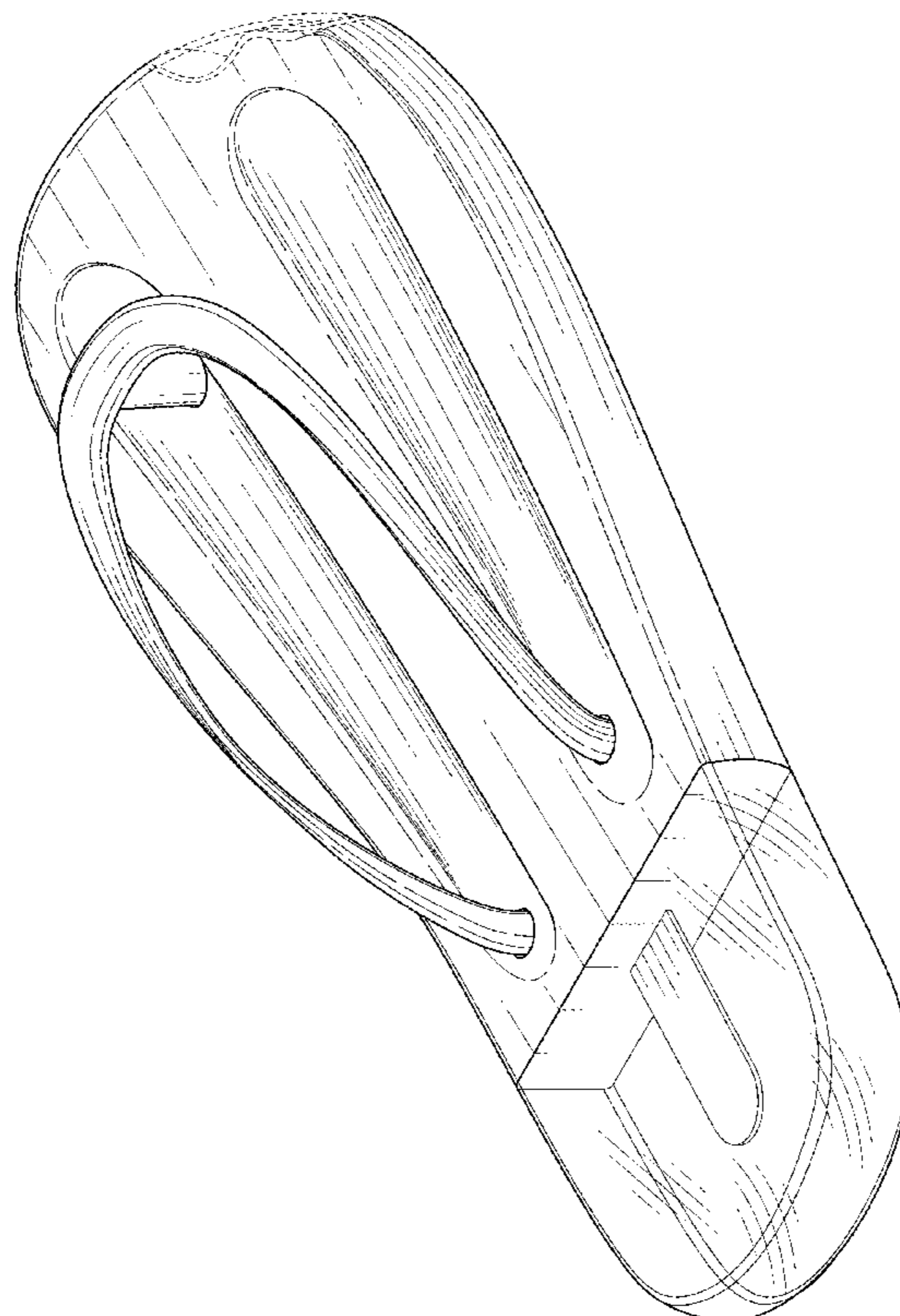

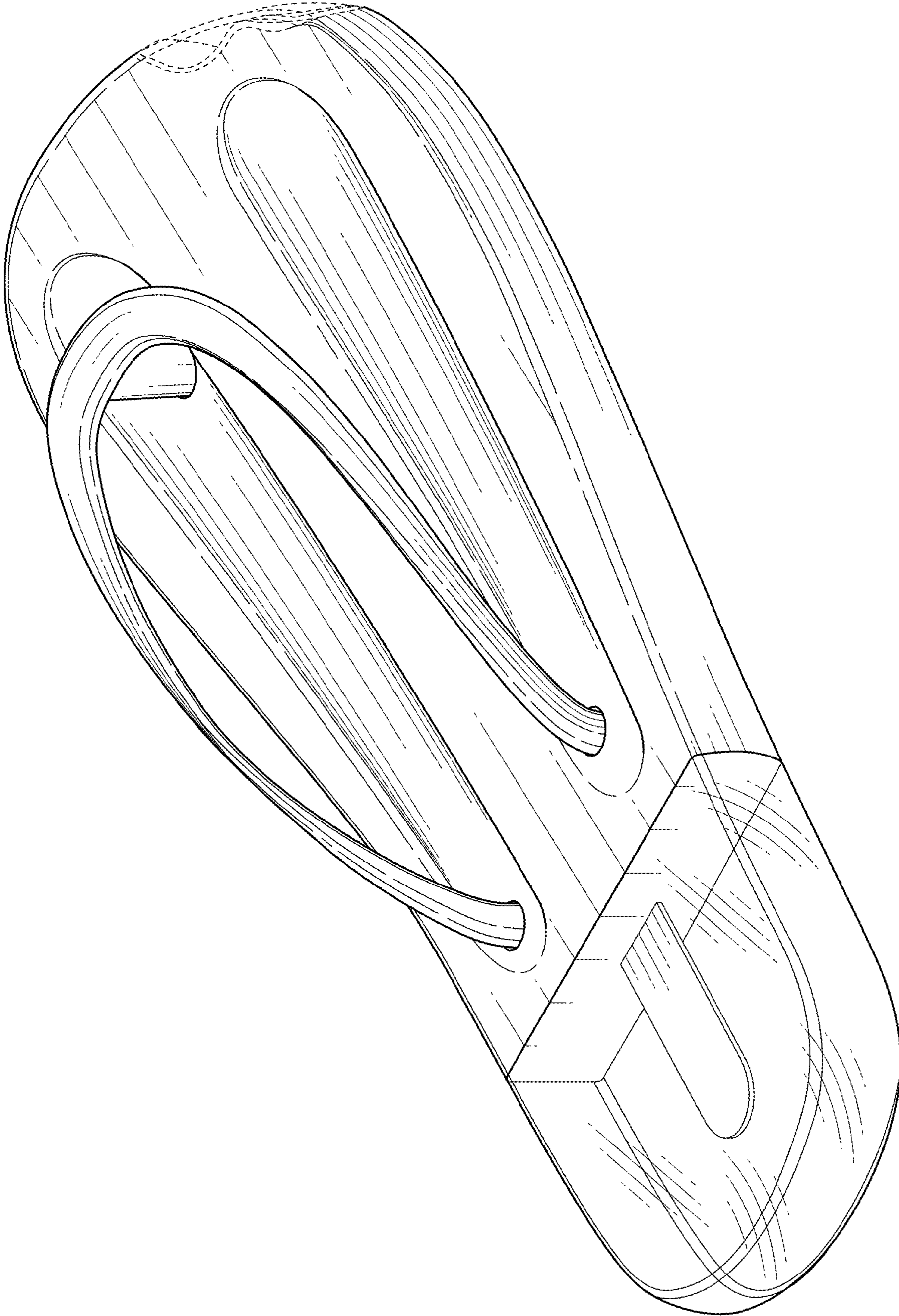

FIG. 1

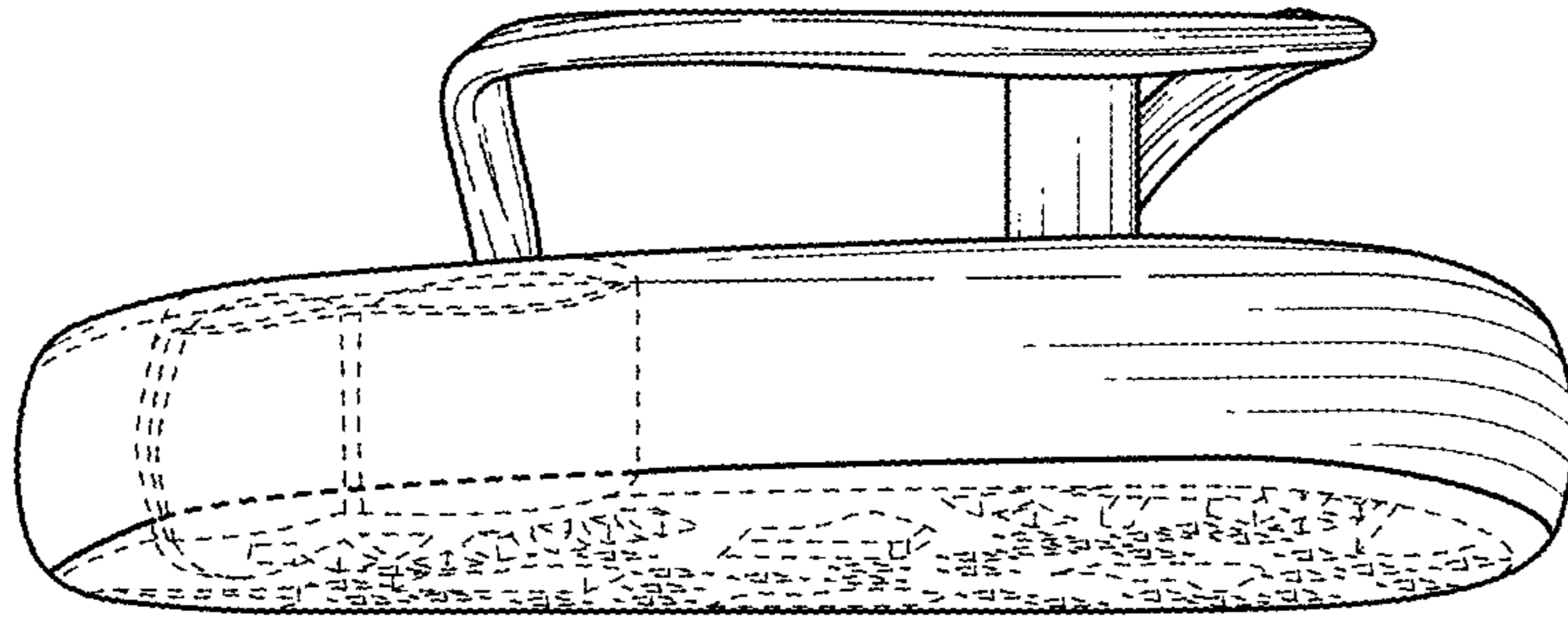

FIG. 2

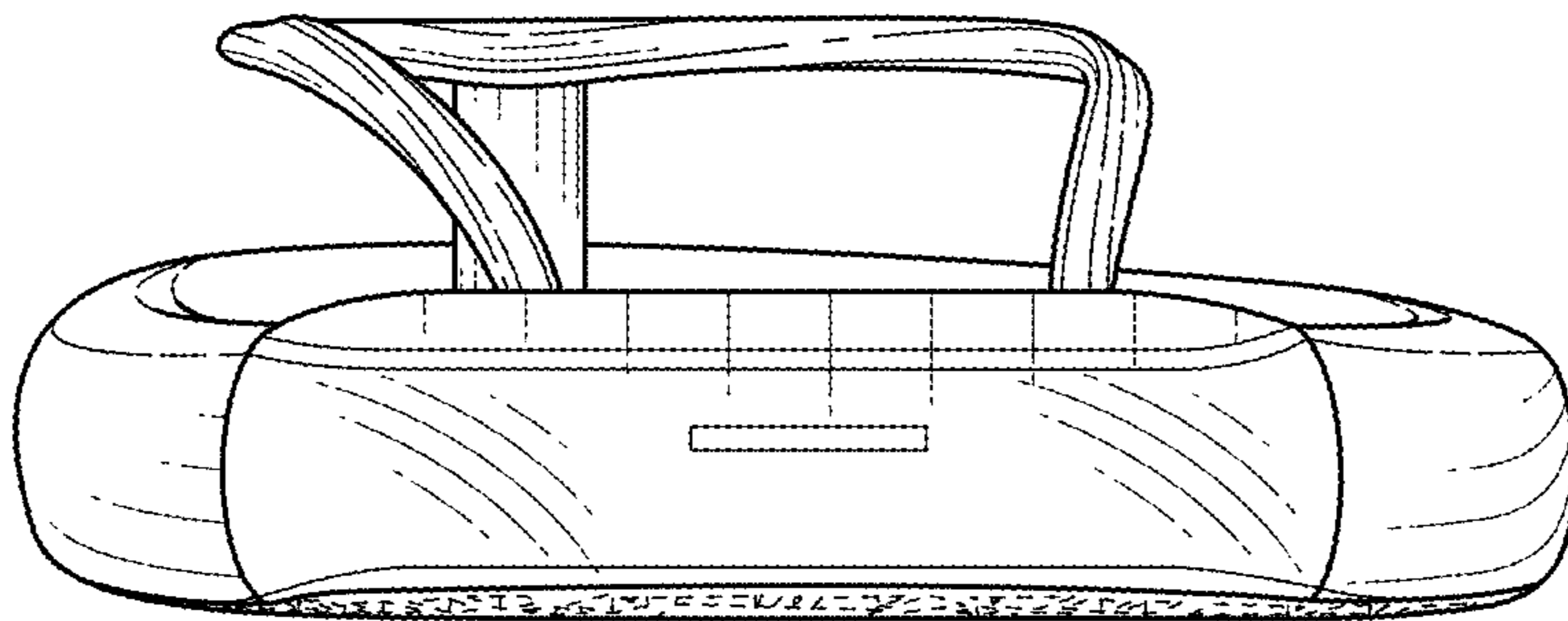

FIG. 3

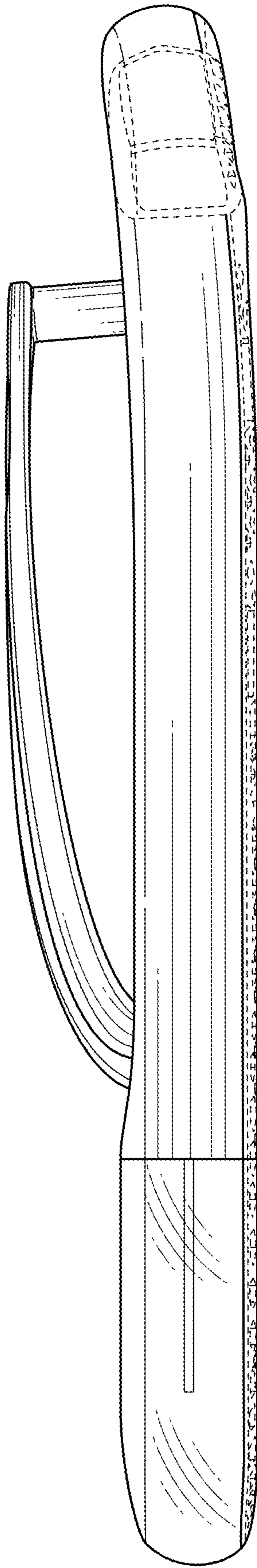

FIG. 4

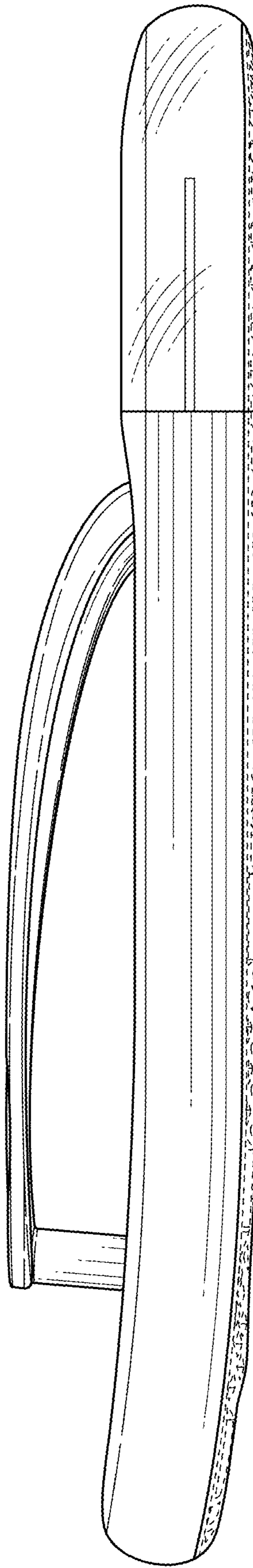

FIG. 5

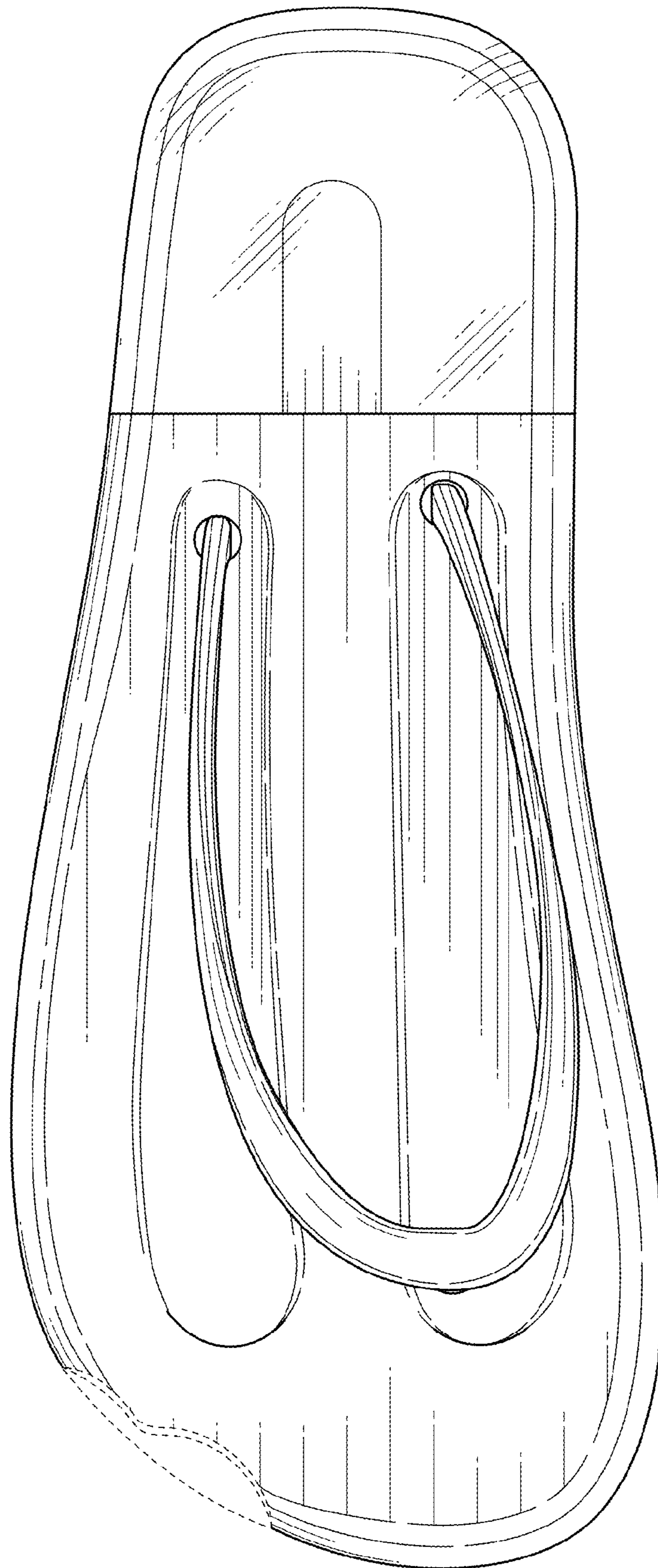

FIG. 6

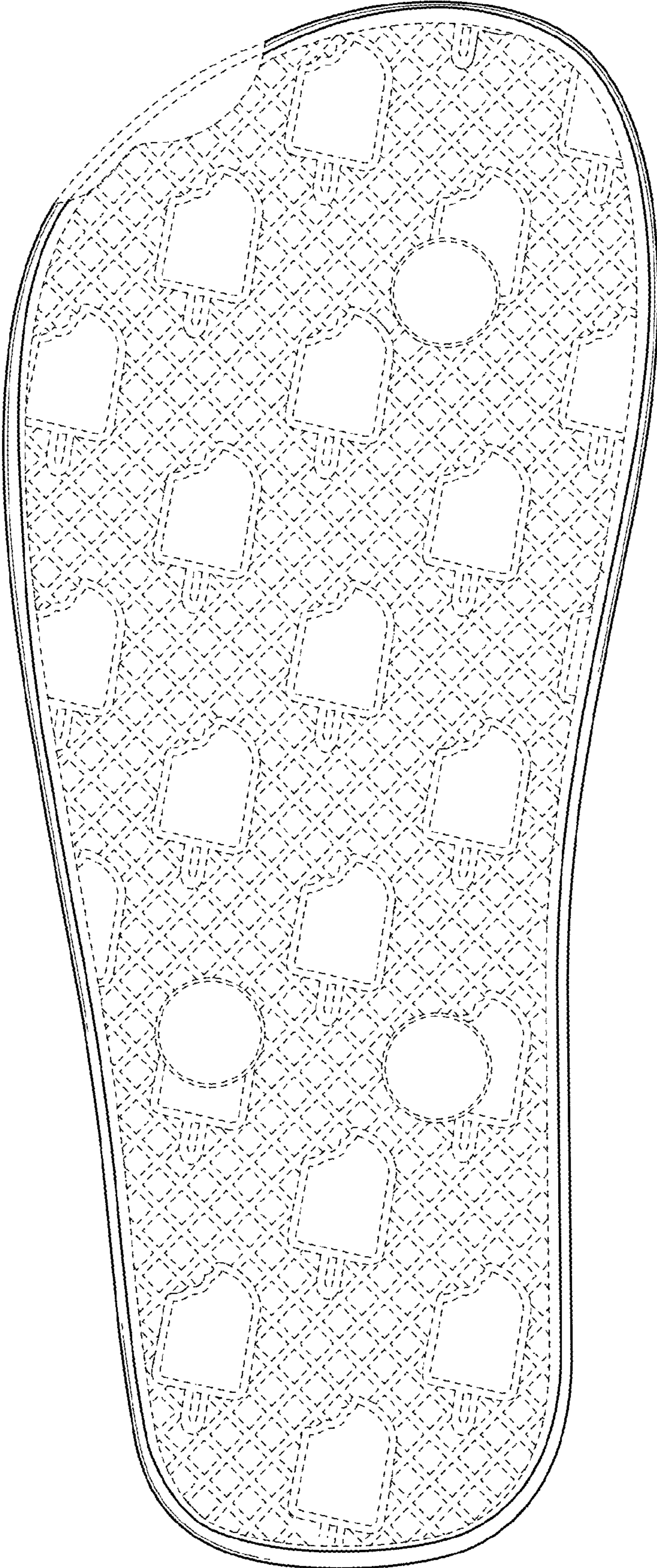

FIG. 7