



US00D874625S

(12) **United States Design Patent** (10) **Patent No.:** **US D874,625 S**
Takahashi et al. (45) **Date of Patent:** **** Feb. 4, 2020**

(54) **DISTRIBUTION CONTROLLER FOR AIR CONDITIONER**

Primary Examiner — Natasha Vujcic
(74) *Attorney, Agent, or Firm* — Studebaker & Brackett PC

(71) Applicant: **MITSUBISHI ELECTRIC CORPORATION**, Tokyo (JP)

(57) **CLAIM**

(72) Inventors: **Hiroki Takahashi**, Tokyo (JP); **Tomokazu Kawagoe**, Tokyo (JP); **Koji Azuma**, Tokyo (JP)

The ornamental design for a distribution controller for air conditioner, as shown and described.

(73) Assignee: **Mitsubishi Electric Corporation**, Tokyo (JP)

DESCRIPTION

(**) Term: **15 Years**

(21) Appl. No.: **29/611,460**

(22) Filed: **Jul. 21, 2017**

(30) **Foreign Application Priority Data**

Mar. 21, 2017 (JP) 2017-005597
Mar. 21, 2017 (JP) 2017-005598
Mar. 21, 2017 (JP) 2017-005599

(51) **LOC (12) Cl.** **23-04**

(52) **U.S. Cl.**
USPC **D23/354; D13/159**

(58) **Field of Classification Search**
USPC D23/333, 351–354, 388; D13/146, 147, D13/151, 153, 154, 158–164, 168
CPC F24F 1/00; F24F 1/0007; F24F 1/02; F24F 1/08; F24F 1/42; F24F 1/56; F24F 1/60; F24F 3/044; F24F 3/048; F24F 3/16; G05D 23/1905; G05D 23/1932; G05D 23/1902; G05D 23/1931; G05B 19/0426; G05B 19/409; G05B 15/02

See application file for complete search history.

(56) **References Cited**

U.S. PATENT DOCUMENTS

D380,532 S * 7/1997 Aihara D23/333
D389,801 S * 1/1998 Foye D13/147

(Continued)

FIG. 1. is a front perspective view of the front, right, and top sides of a distribution controller for air conditioner showing a first embodiment of our new design;
FIG. 2. is a front view thereof;
FIG. 3. is a rear view thereof;
FIG. 4. is a left side view thereof;
FIG. 5. is a right side view thereof;
FIG. 6. is a top plan view thereof;
FIG. 7. is a bottom plan view thereof;
FIG. 8. is a front perspective view of the front, left, and top sides of a distribution controller for air conditioner showing a second embodiment of our new design;
FIG. 9. is a front view thereof;
FIG. 10. is a rear view thereof;
FIG. 11. is a left side view thereof;
FIG. 12. is a right side view thereof;
FIG. 13. is a top plan view thereof;
FIG. 14. is a bottom plan view thereof.
FIG. 15. is a front perspective view of the front, left, and top sides of a distribution controller for air conditioner showing a third embodiment of our new design;
FIG. 16. is a front view thereof;
FIG. 17. is a rear view thereof;
FIG. 18. is a left side view thereof;
FIG. 19. is a right side view thereof;
FIG. 20. is a top plan view thereof; and,
FIG. 21. is a bottom plan view thereof.
The broken lines shown represent unclaimed subject matter of the distribution controller for air conditioner and form no part of the claimed design.

1 Claim, 21 Drawing Sheets

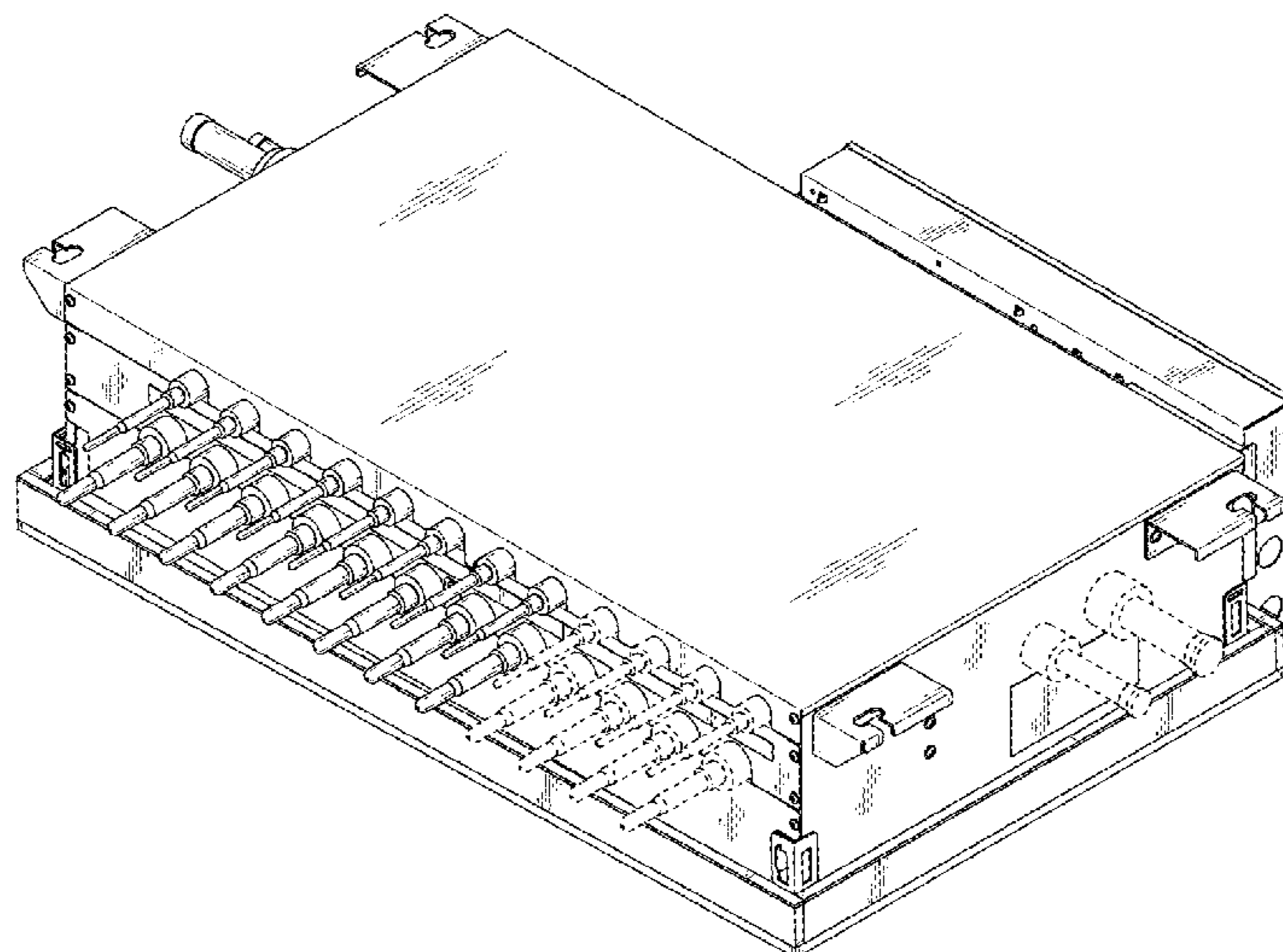

(56)

References Cited

U.S. PATENT DOCUMENTS

D436,083	S	*	1/2001	Kishita	D13/168
D623,281	S	*	9/2010	Ishida	D23/351
D700,581	S	*	3/2014	Shimamoto	D13/147
D700,896	S	*	3/2014	Shimamoto	D13/159
D715,909	S	*	10/2014	Shiota	D23/351
D724,033	S	*	3/2015	Shimamoto	D13/159
D731,984	S	*	6/2015	Shimamoto	D13/159
D770,024	S	*	10/2016	Nakai	D23/351
D775,102	S	*	12/2016	Kondo	D13/159
D775,316	S	*	12/2016	Nakai	D23/351
D777,891	S	*	1/2017	Kubota	D23/351
D796,657	S	*	9/2017	Kusuki	D23/351
D804,420	S	*	12/2017	Huettemeier	D13/147
D805,179	S	*	12/2017	Urano	D23/388
D843,333	S	*	3/2019	Maetani	D13/168

* cited by examiner

Fig.1

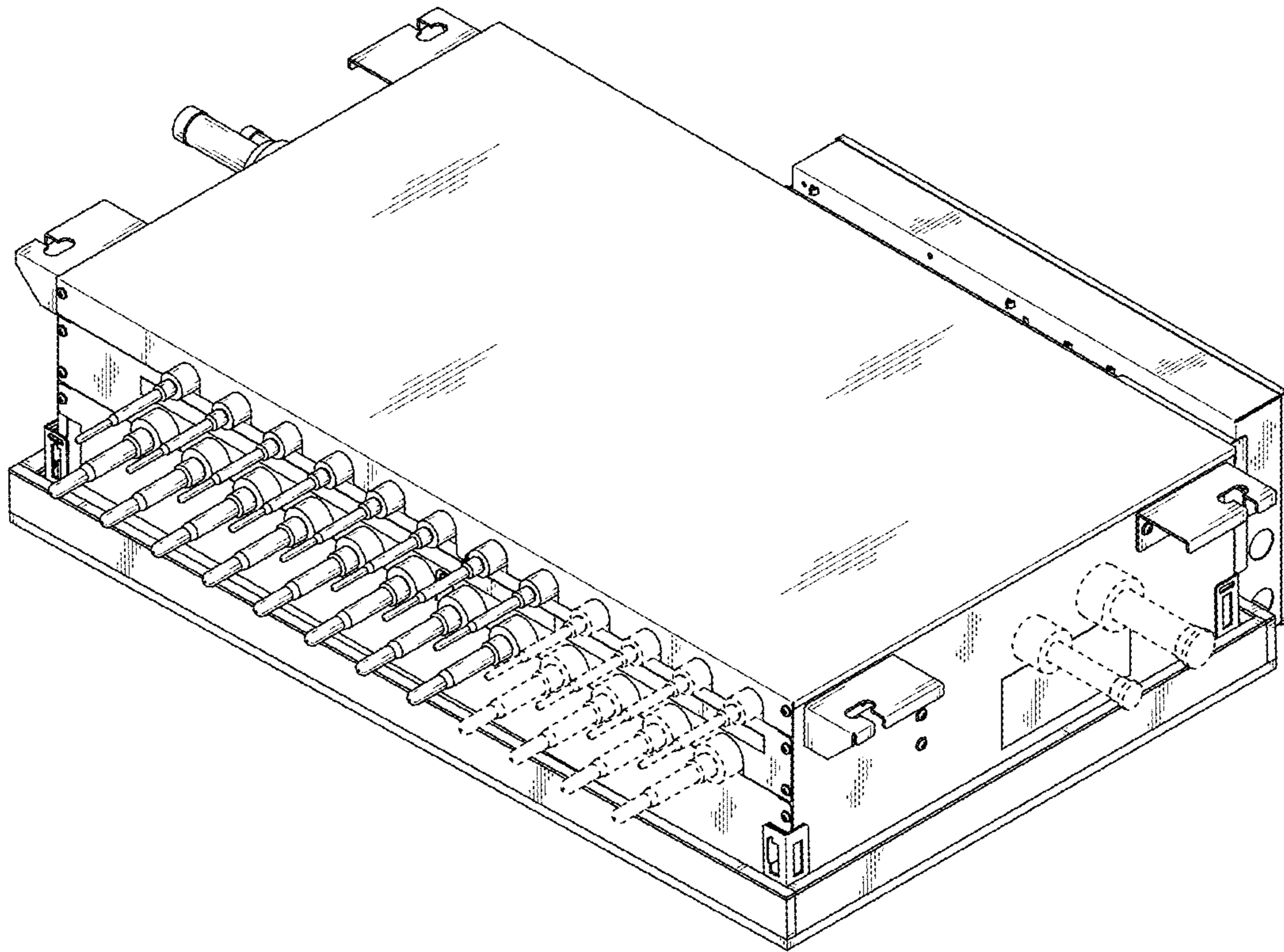

Fig.2

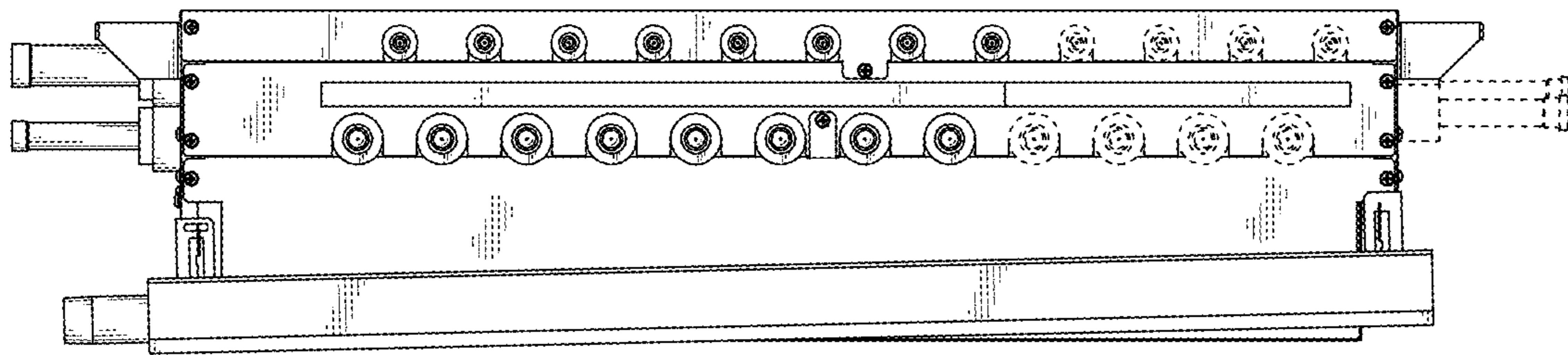

Fig.3

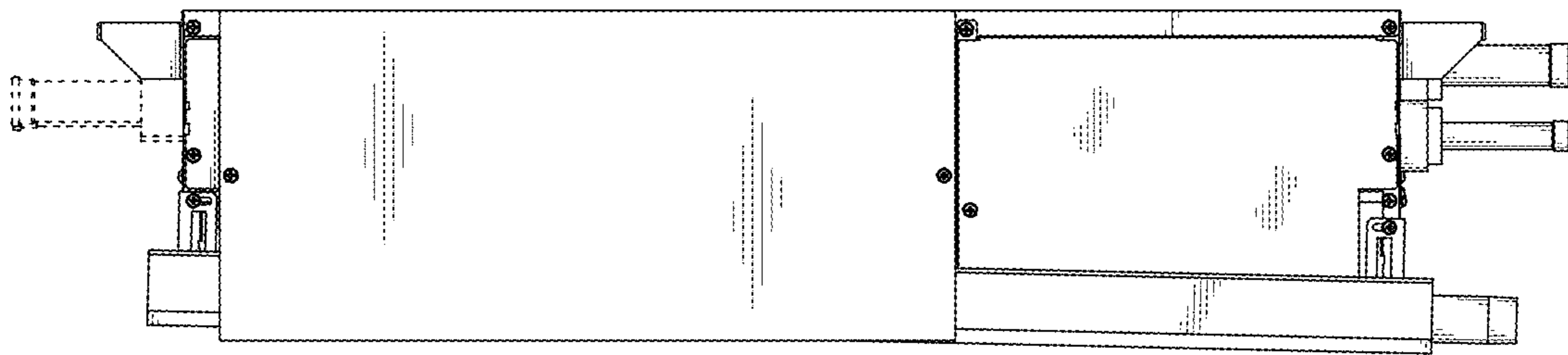

Fig.4

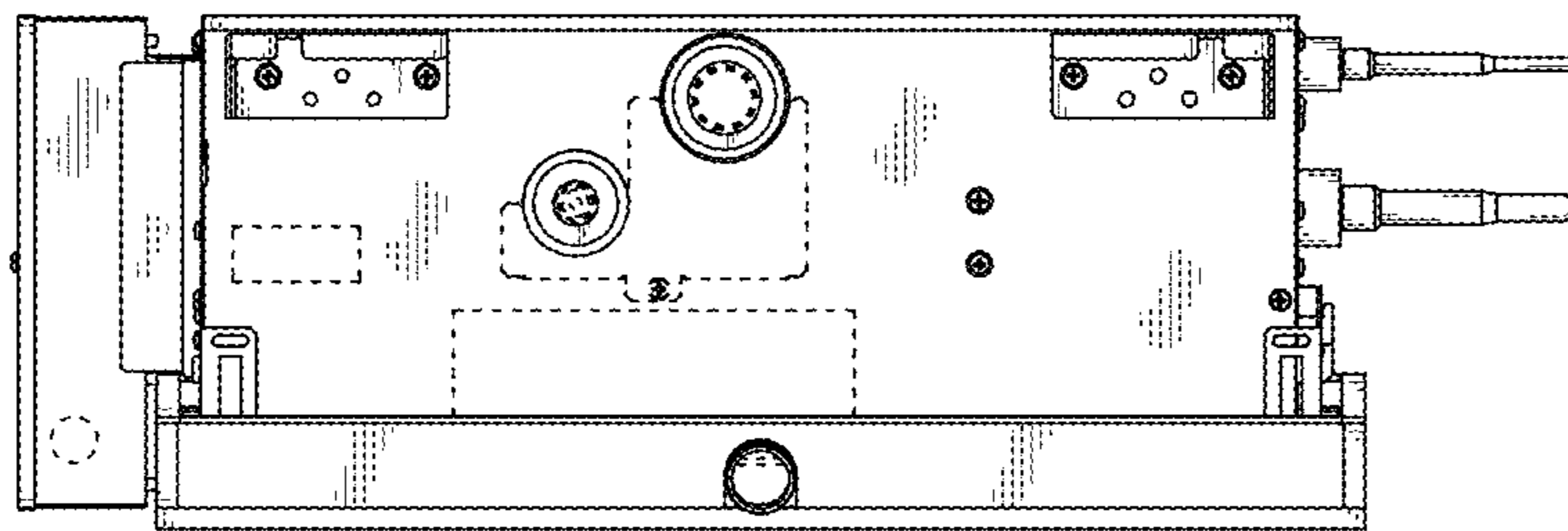

Fig.5

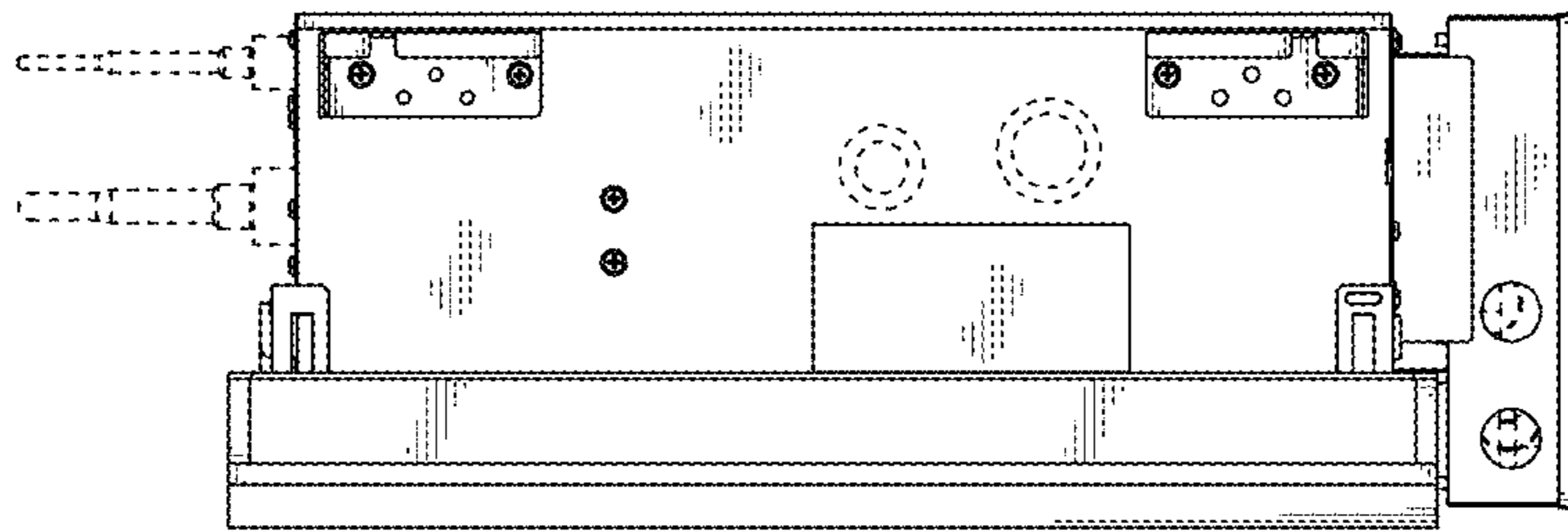

Fig.6

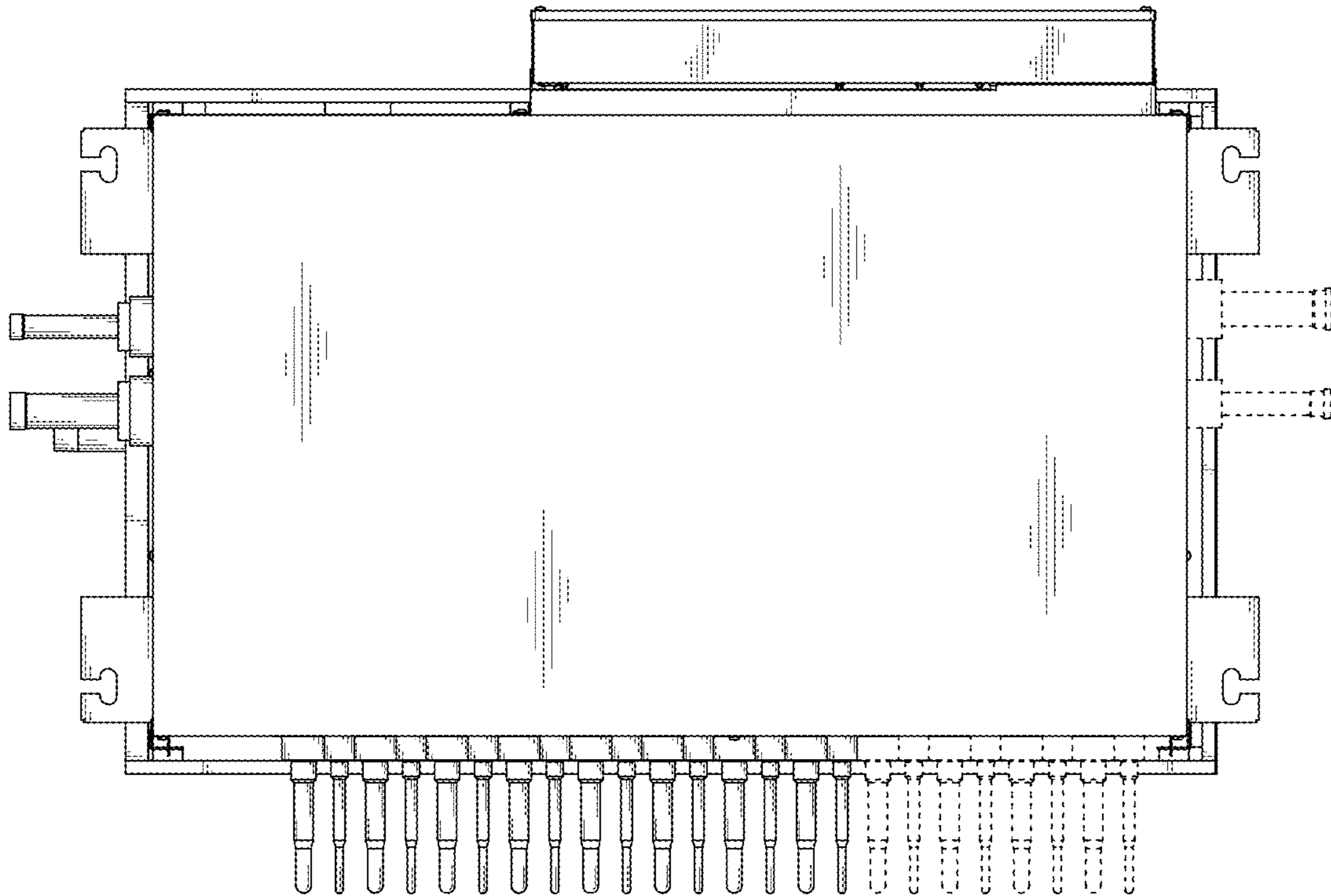

Fig.7

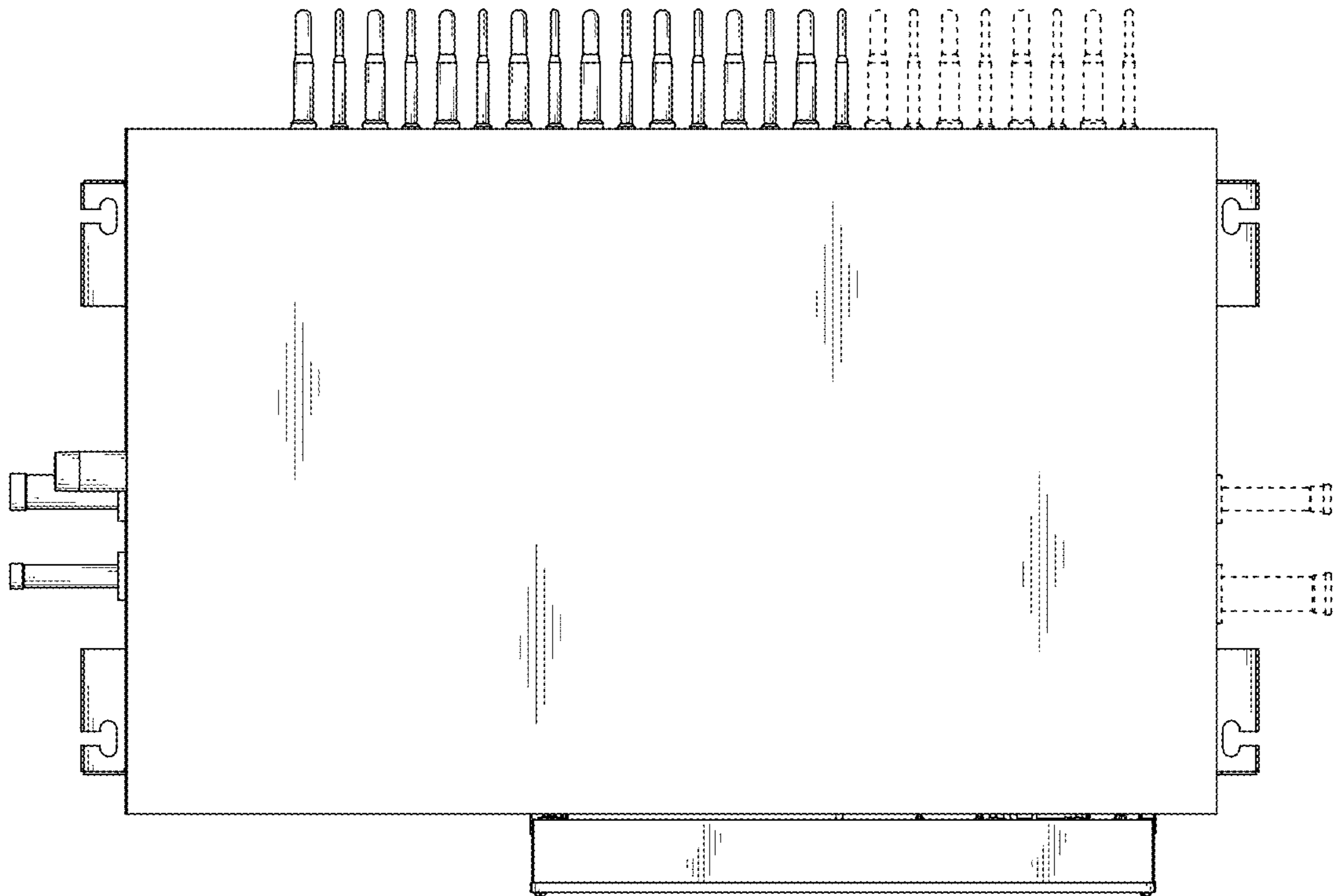

Fig.8

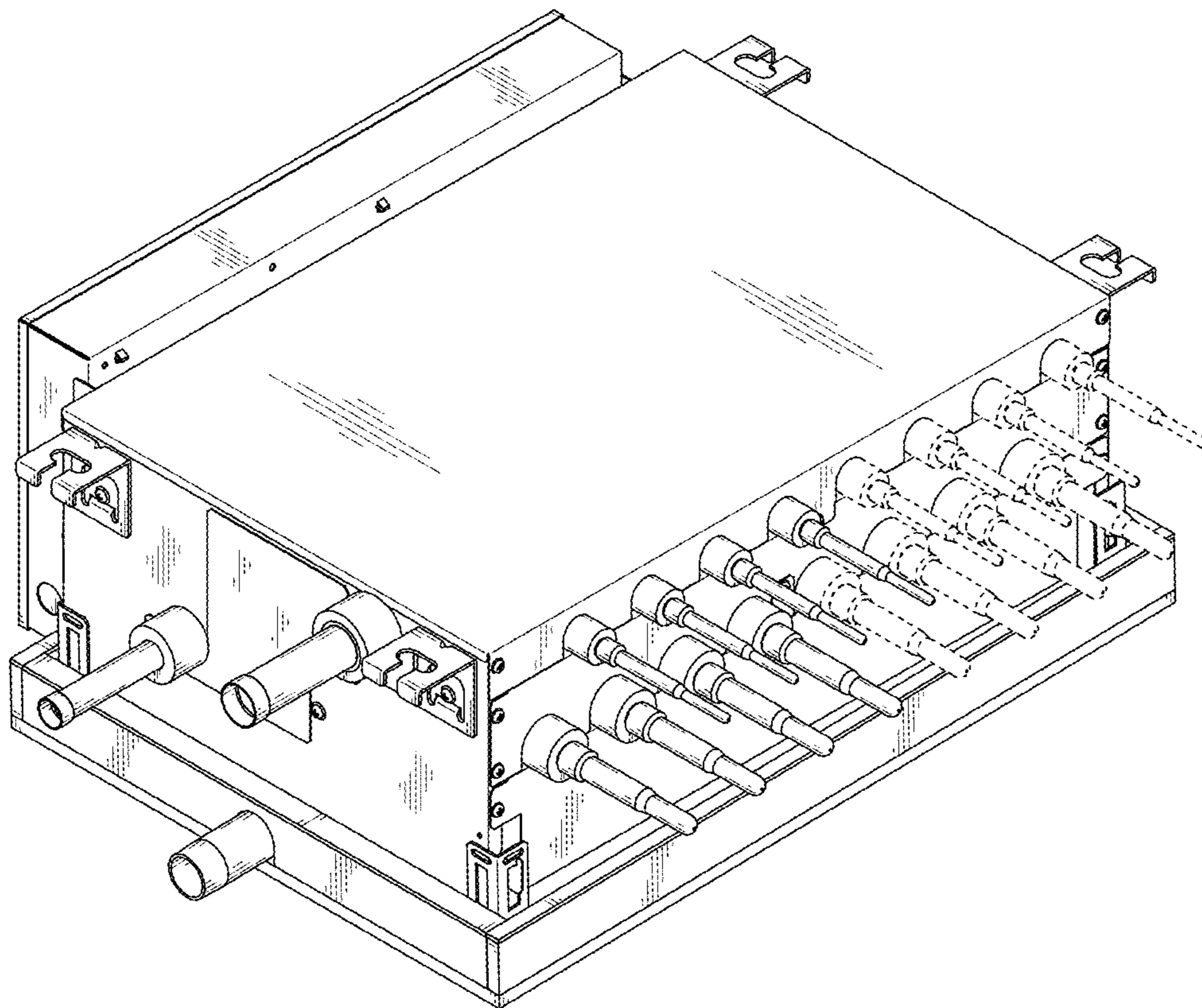

Fig.9

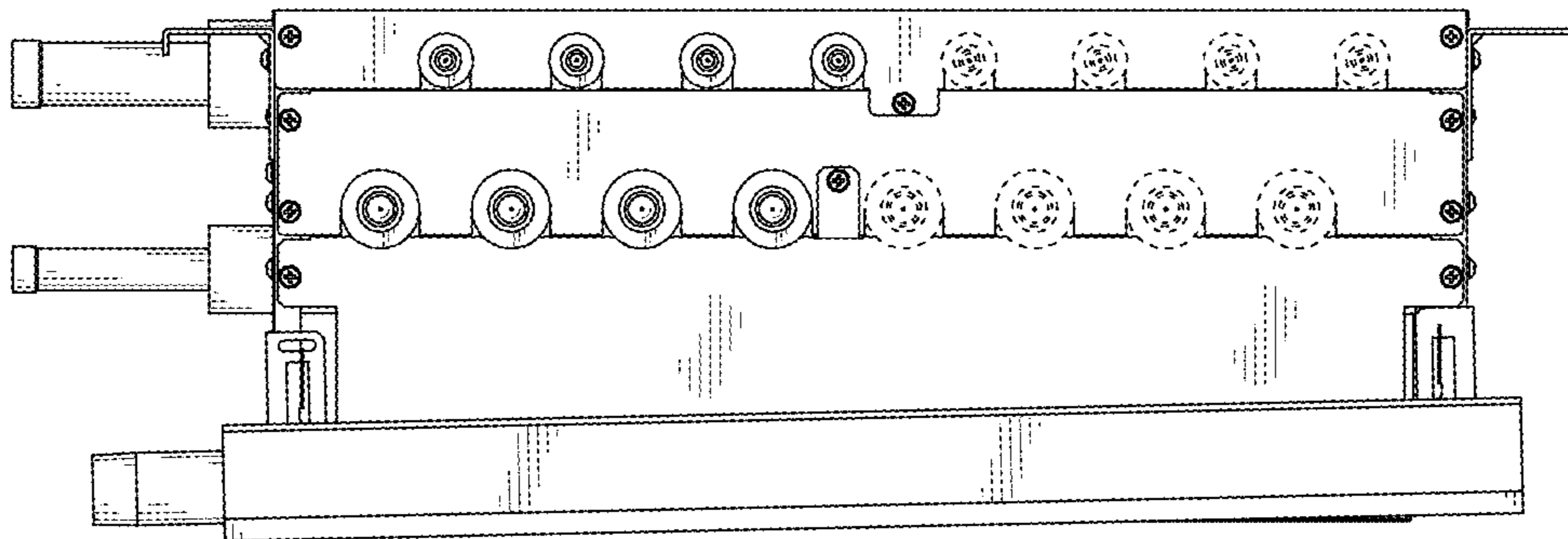

Fig.10

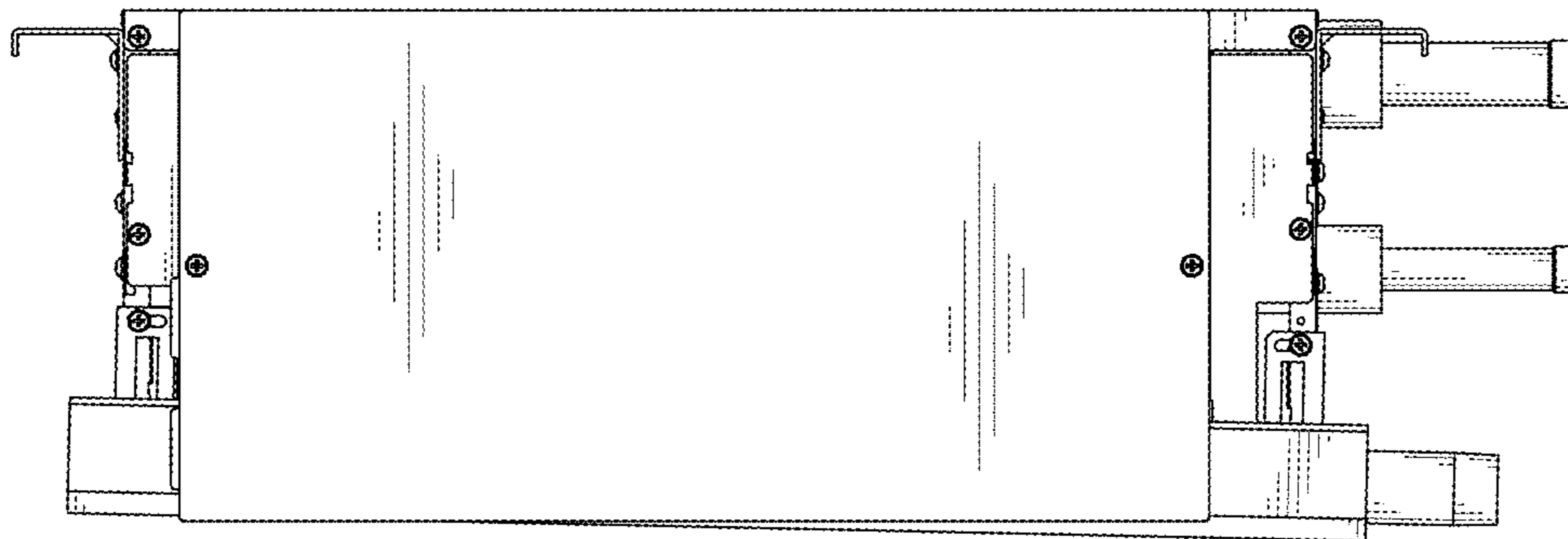

Fig.11

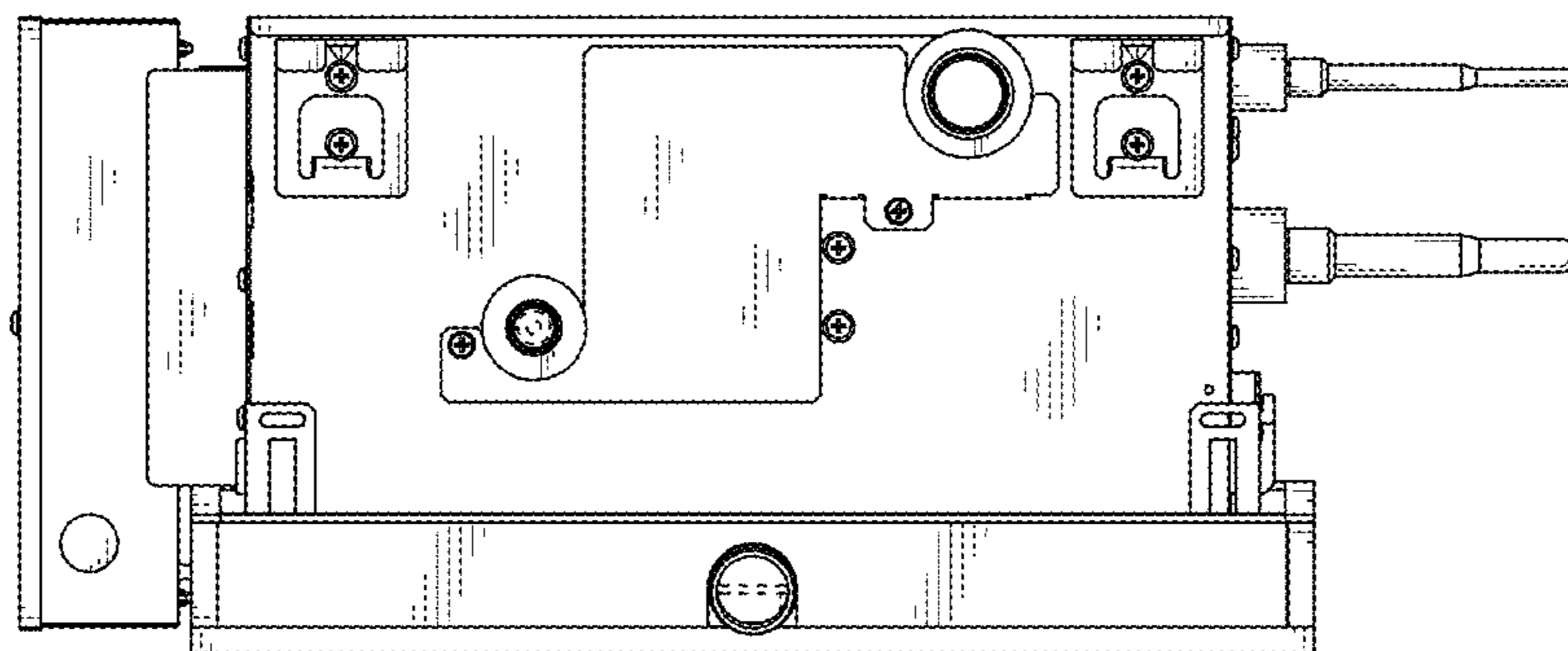

Fig.12

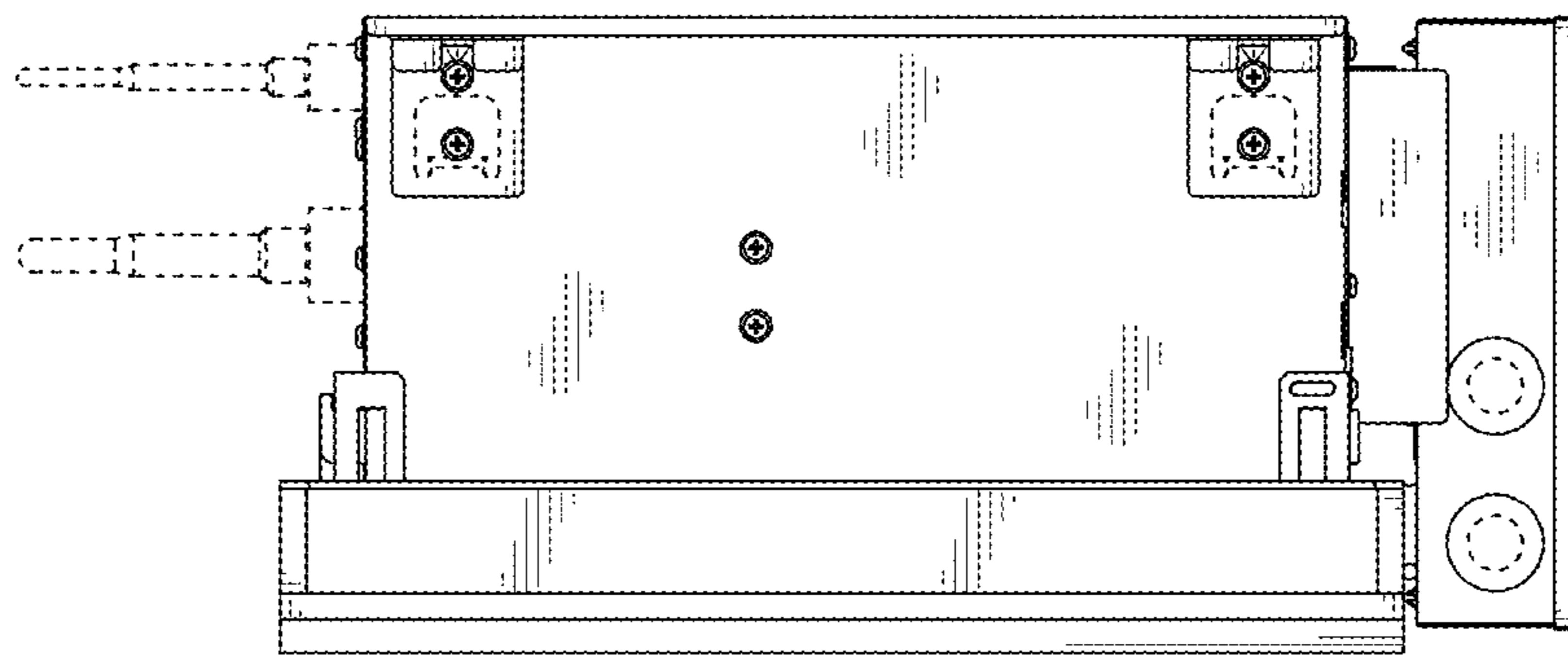

Fig.13

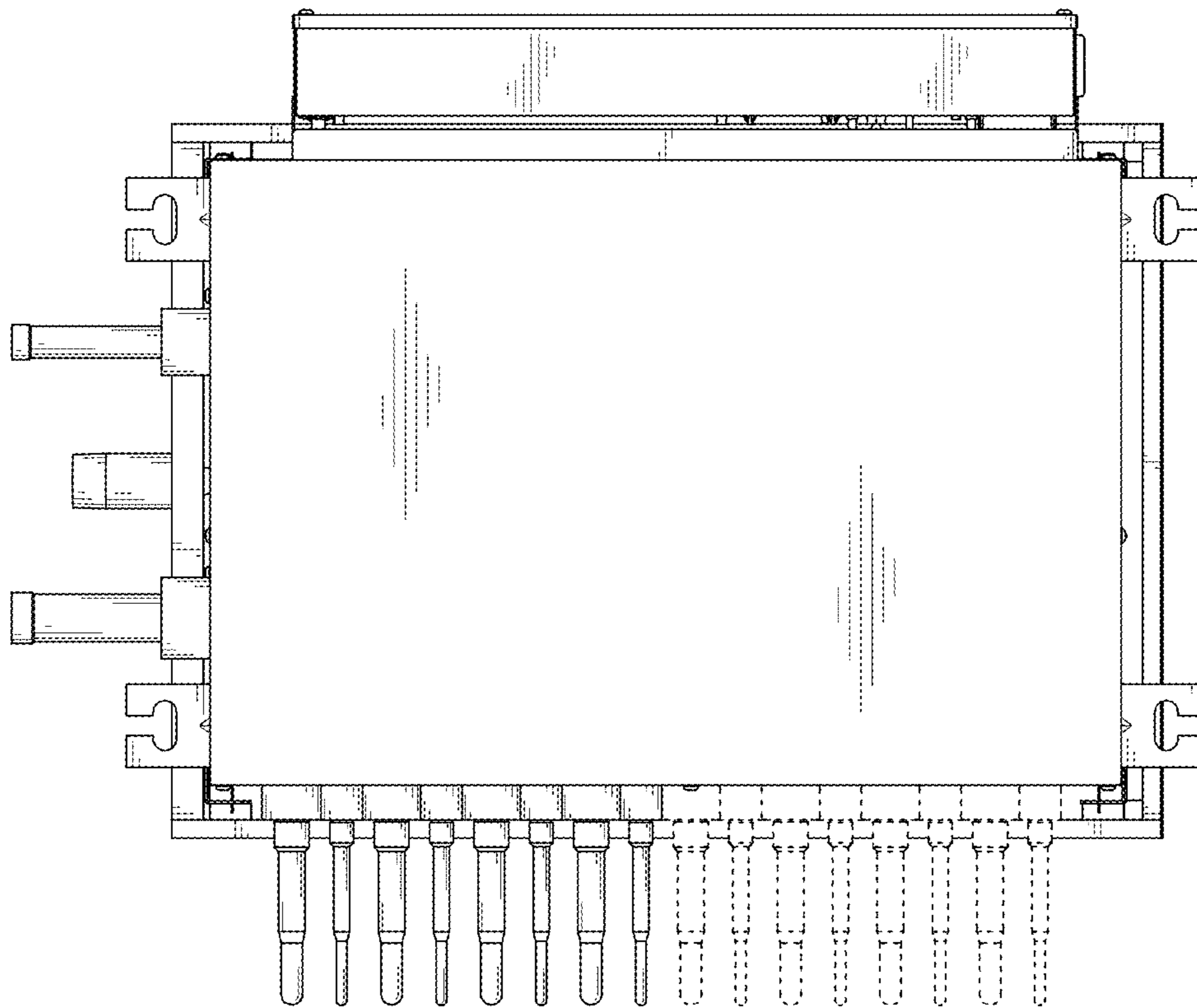

Fig.14

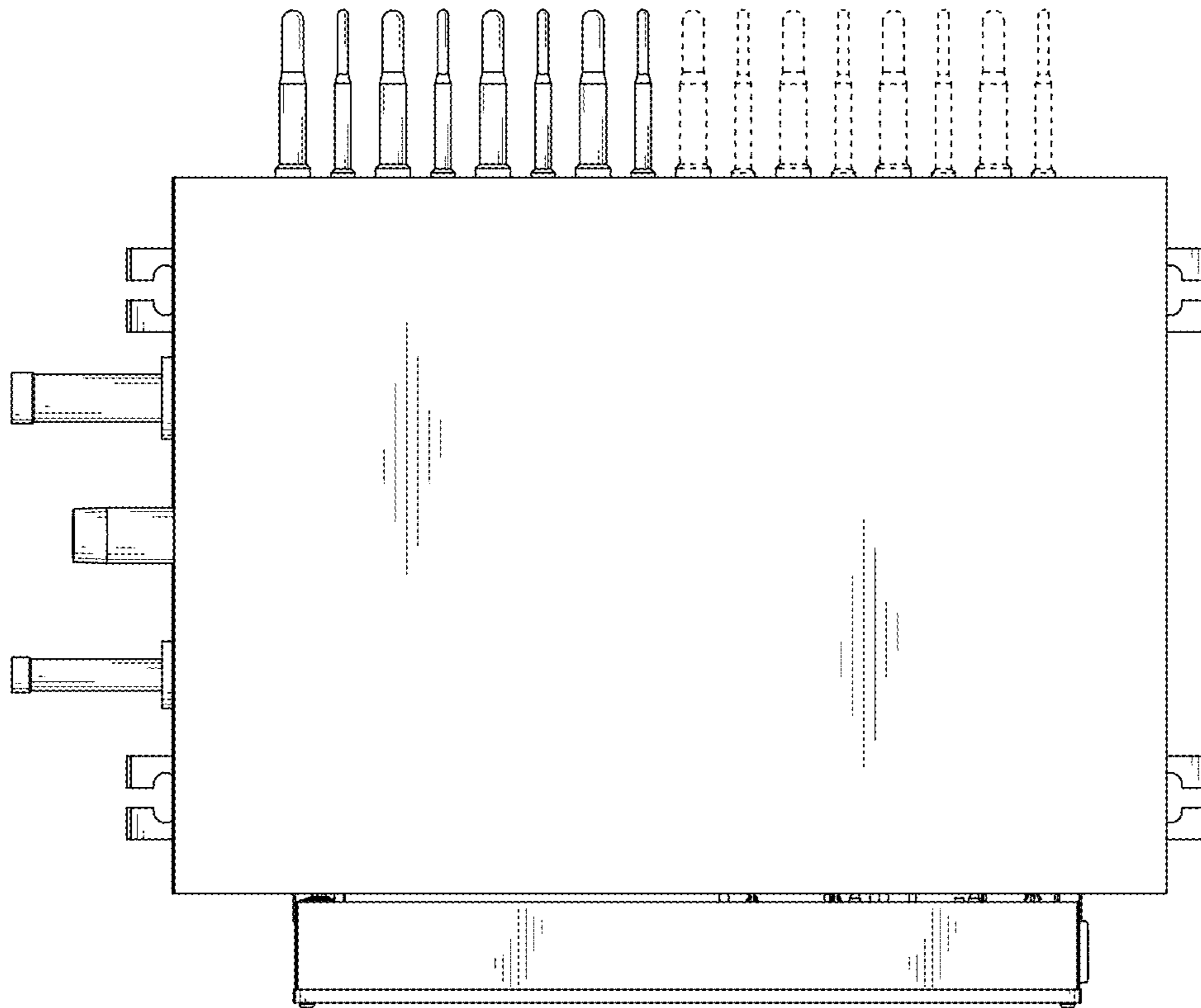

Fig.15

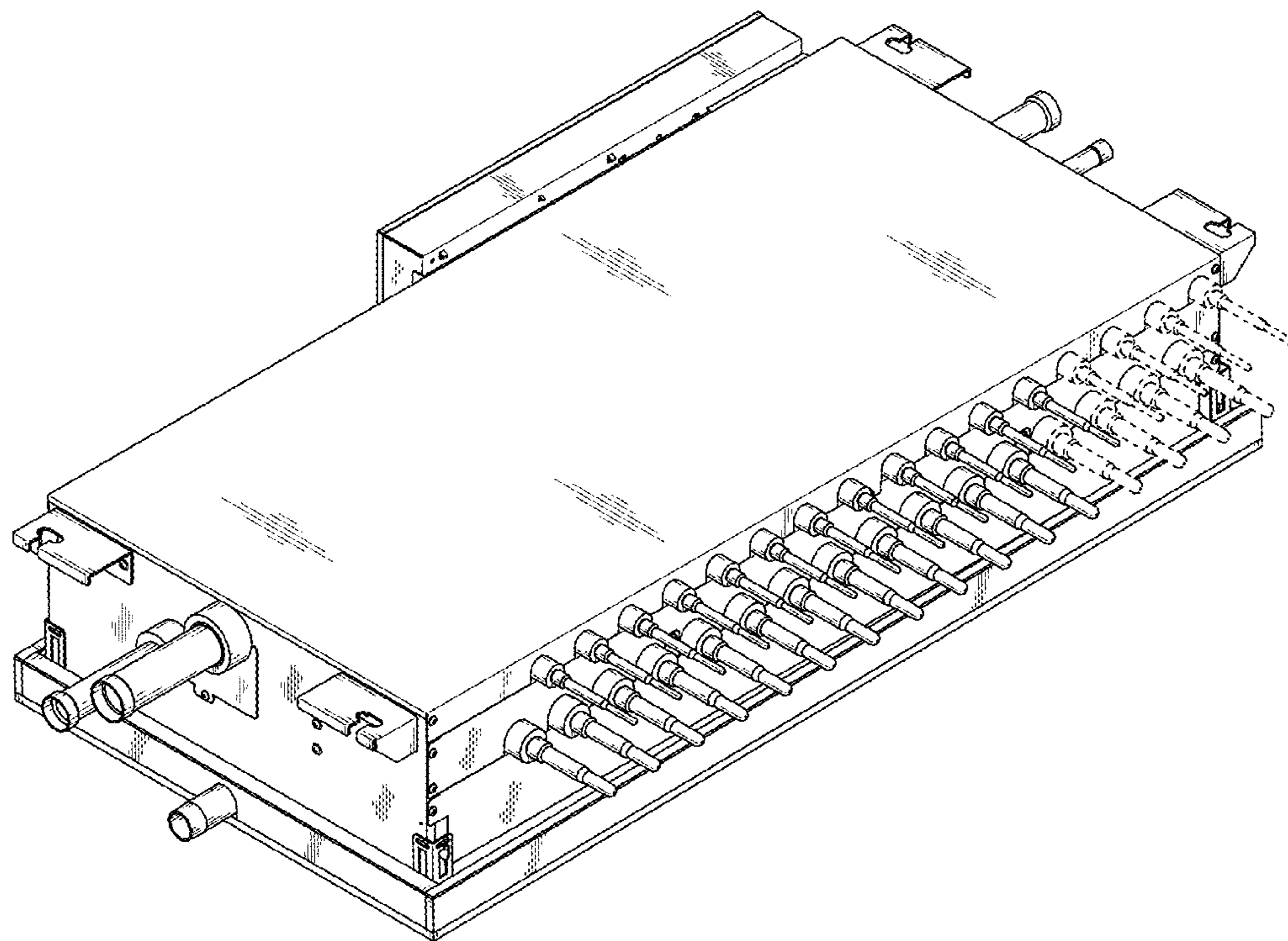

Fig.16

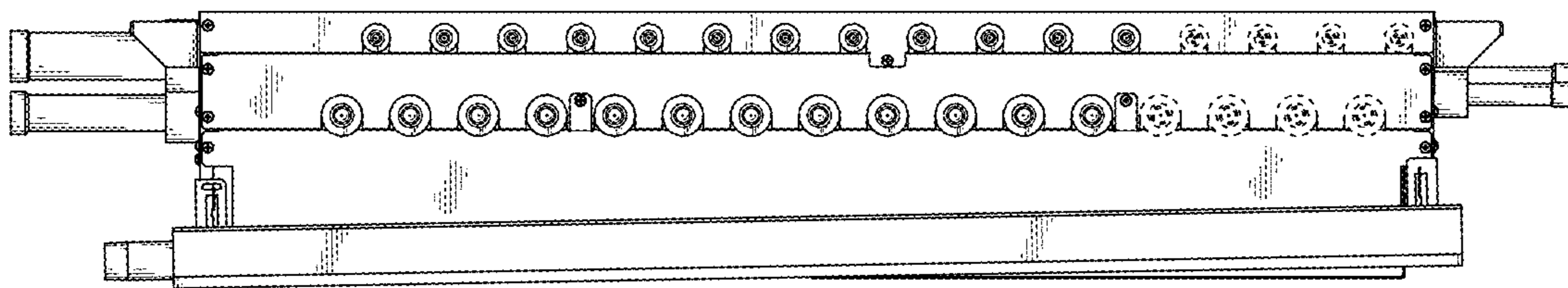

Fig.17

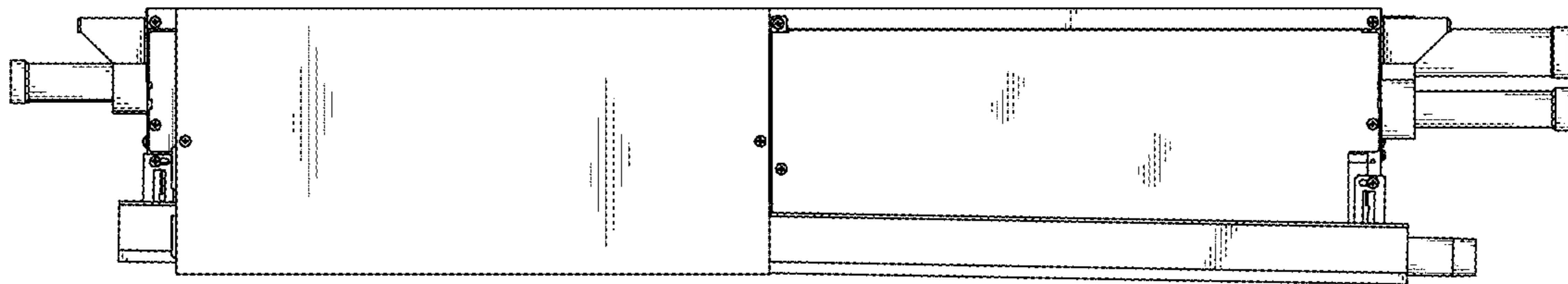

Fig.18

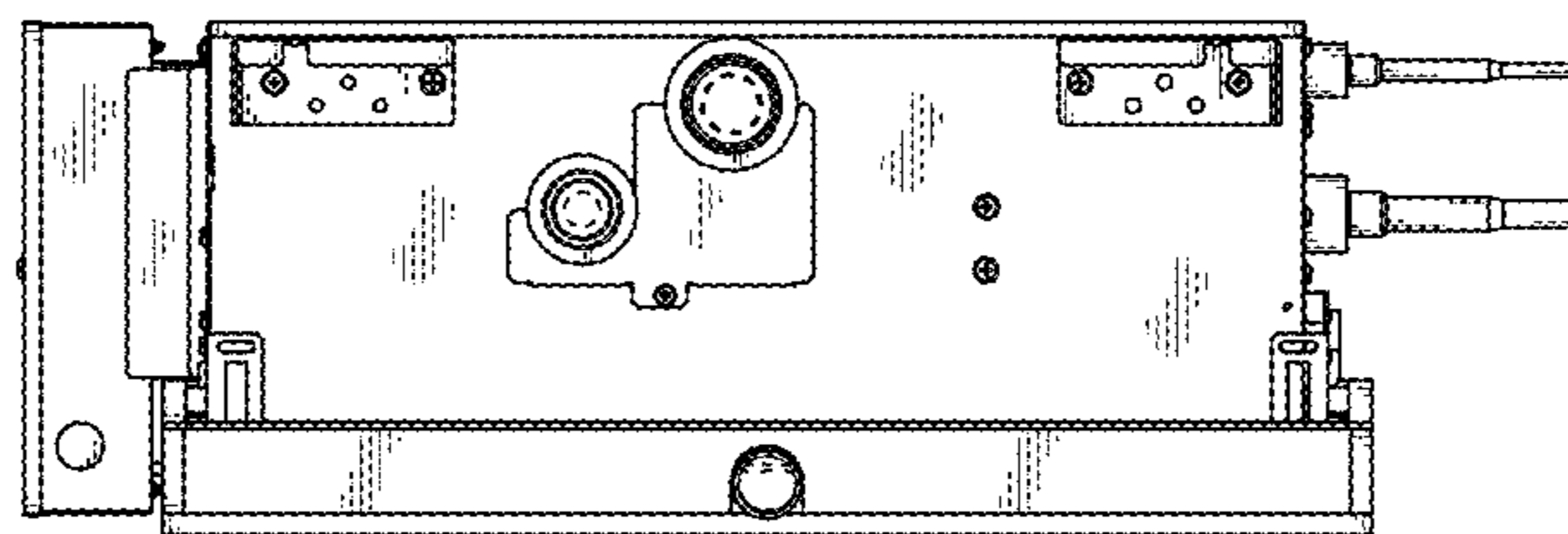

Fig.19

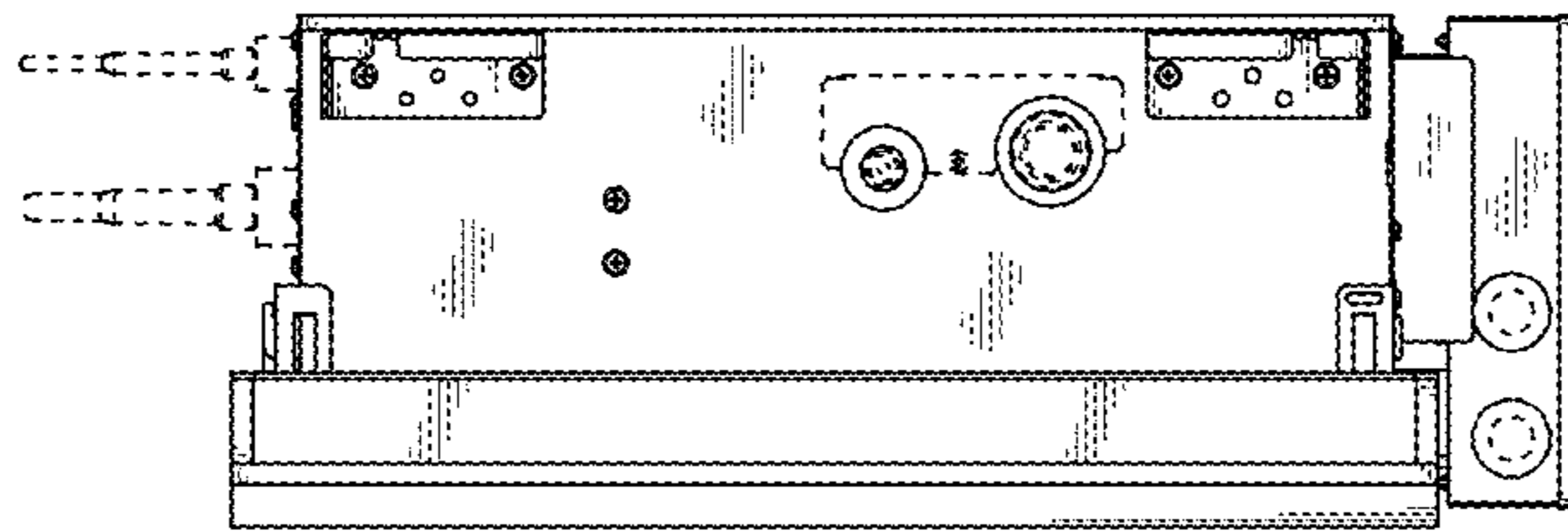

Fig.20

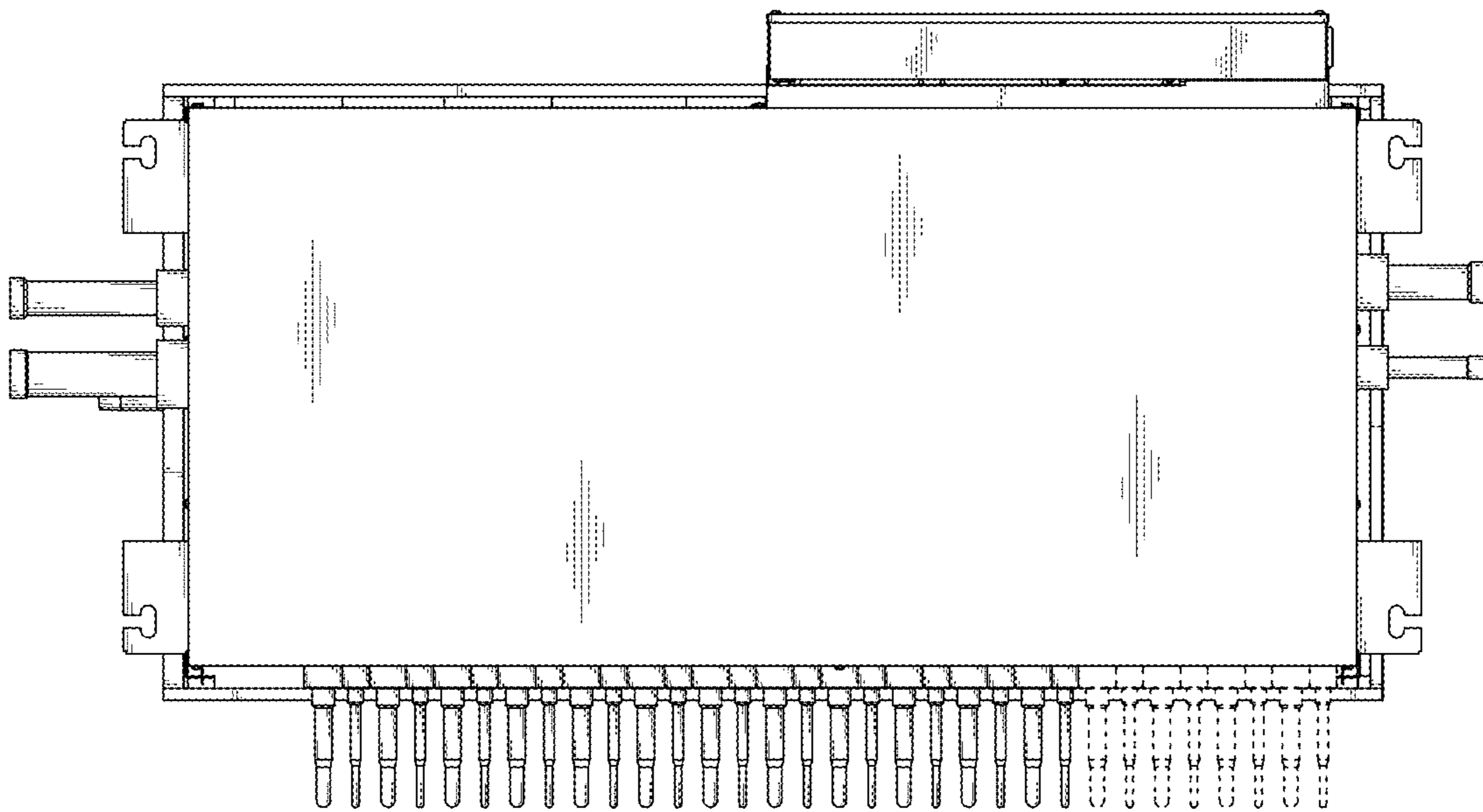

Fig.21

