



US00D874526S

(12) **United States Design Patent** (10) **Patent No.:** **US D874,526 S**
Edavankattil et al. (45) **Date of Patent:** **** Feb. 4, 2020**

(54) LIGHT WEIGHT BUCKET	4,123,861 A * 11/1978 Hemphill E02F 3/40 37/195
(71) Applicant: SSAB Technology AB , Stockholm (SE)	4,719,711 A * 1/1988 Sieber E02F 9/2808 37/444
(72) Inventors: Baneesh Edavankattil , Stockholm (SE); Richard Ladny , Stockholm (SE); Teguh Budiman , Stockholm (SE)	D299,723 S * 2/1989 Frawley D15/32 D308,528 S * 6/1990 Harr D15/32 D357,260 S * 4/1995 Kallen D15/32 5,526,591 A * 6/1996 Otwell E02F 3/40 37/379
(73) Assignee: SSAB Technology AB (SE)	D469,786 S * 2/2003 Miller D15/24 D524,826 S * 7/2006 Boyapally D15/29 D551,684 S * 9/2007 McClallen D15/32 D616,469 S * 5/2010 Ballinger D15/32 D669,919 S * 10/2012 Attwood D15/32 D748,157 S * 1/2016 Phillips D15/32

(**) Term: **15 Years**

(21) Appl. No.: **29/681,854**

(22) Filed: **Feb. 28, 2019**

Related U.S. Application Data

(62) Division of application No. 29/594,755, filed on Feb. 22, 2017.

Foreign Application Priority Data

Aug. 22, 2016 (EM)	003349299-0001
Aug. 22, 2016 (EM)	003349299-0002
Aug. 22, 2016 (EM)	003349299-0003
Aug. 22, 2016 (EM)	003349299-0004

(51) **LOC (12) Cl.** **15-03**

(52) **U.S. Cl.**
USPC **D15/32**

(58) **Field of Classification Search**
USPC D15/28, 29, 32
CPC E02F 3/40; E02F 3/96; E02F 3/04; E02F
3/962; E02F 3/404; E02F 3/401; E02F
9/24; E02F 9/28; B65G 2812/02742;
B65G 17/36

See application file for complete search history.

(56) **References Cited**

U.S. PATENT DOCUMENTS

3,854,608 A * 12/1974 Arnold	E02F 3/404 414/697
4,081,919 A * 4/1978 Teach	E02F 3/40 37/444

* cited by examiner

Primary Examiner — Mark A Goodwin

(74) *Attorney, Agent, or Firm* — Lerner, David,
Littenberg, Krumholz & Mentlik, LLP

(57) **CLAIM**

The ornamental design for a light weight bucket, as shown and described.

DESCRIPTION

FIG. 1 is a front perspective view of a light weight bucket according to our design;
FIG. 2 is a front elevational view thereof;
FIG. 3 is a rear elevational view thereof;
FIG. 4 is a right side elevational view thereof;
FIG. 5 is a left side elevational view thereof;
FIG. 6 is a top plan view thereof; and,
FIG. 7 is a bottom plan view thereof.
The broken lines shown in the drawings are for the purpose of illustrating environmental structure and form no part of the claimed design.

1 Claim, 7 Drawing Sheets

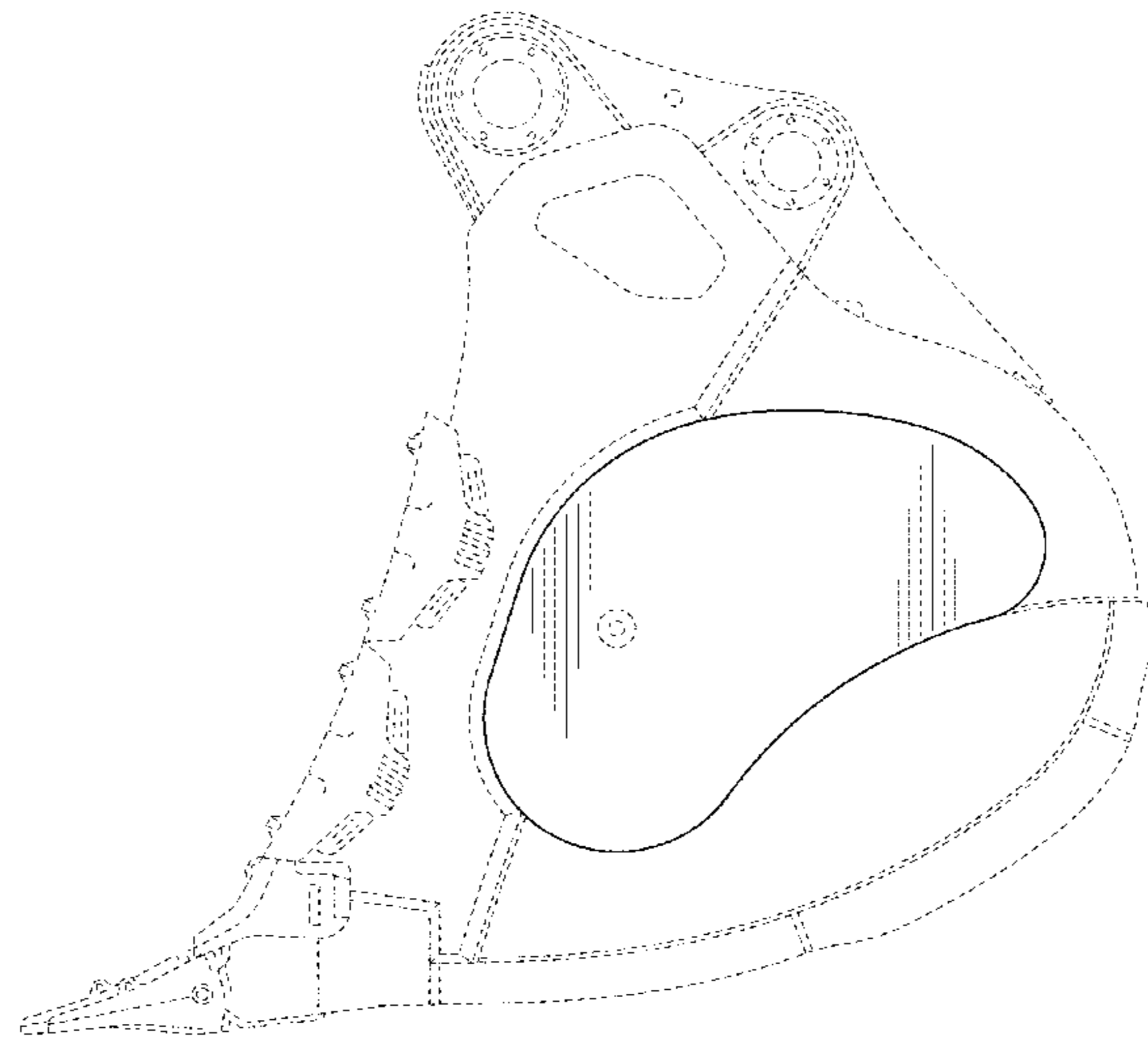

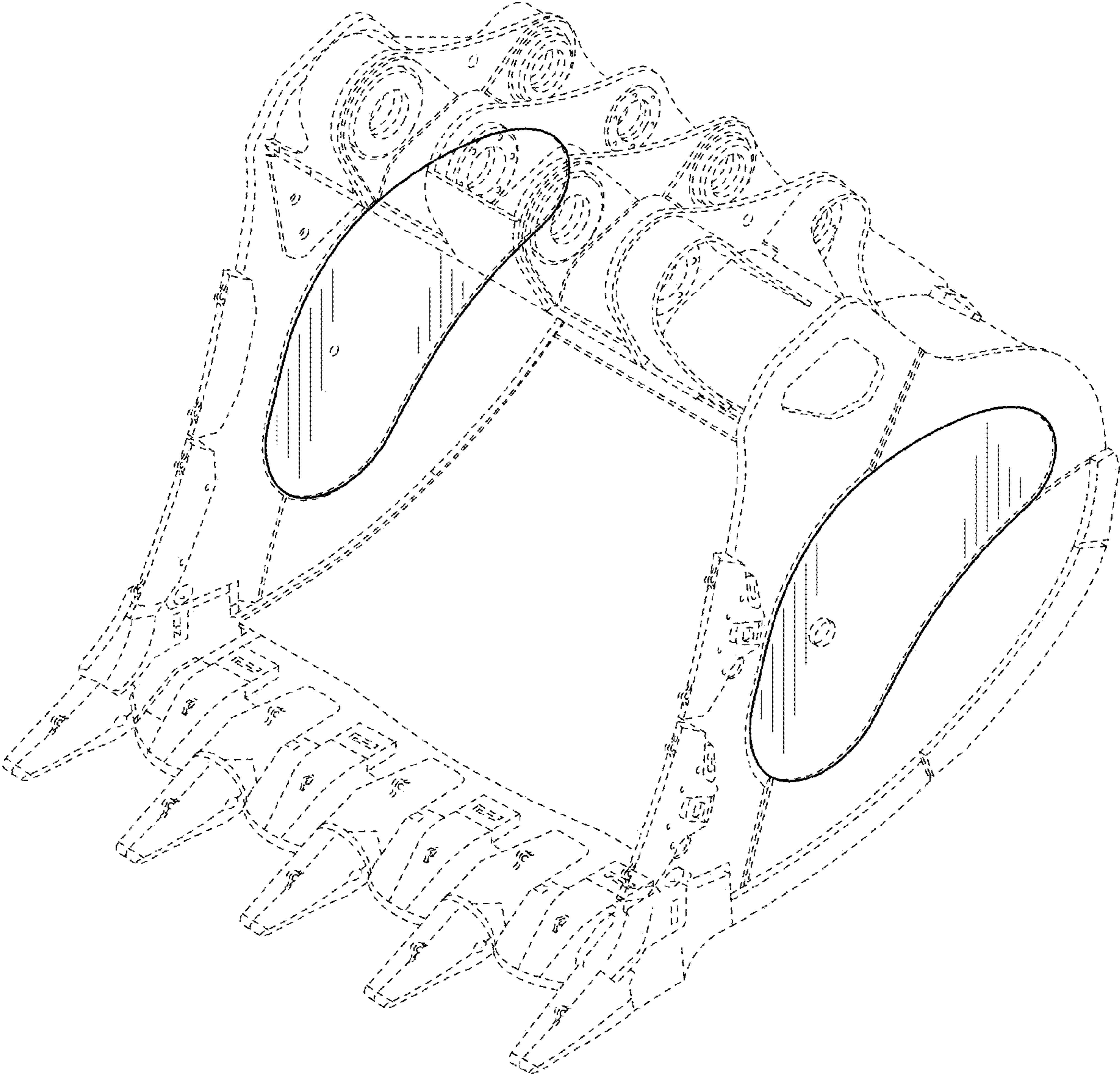

FIG. 1

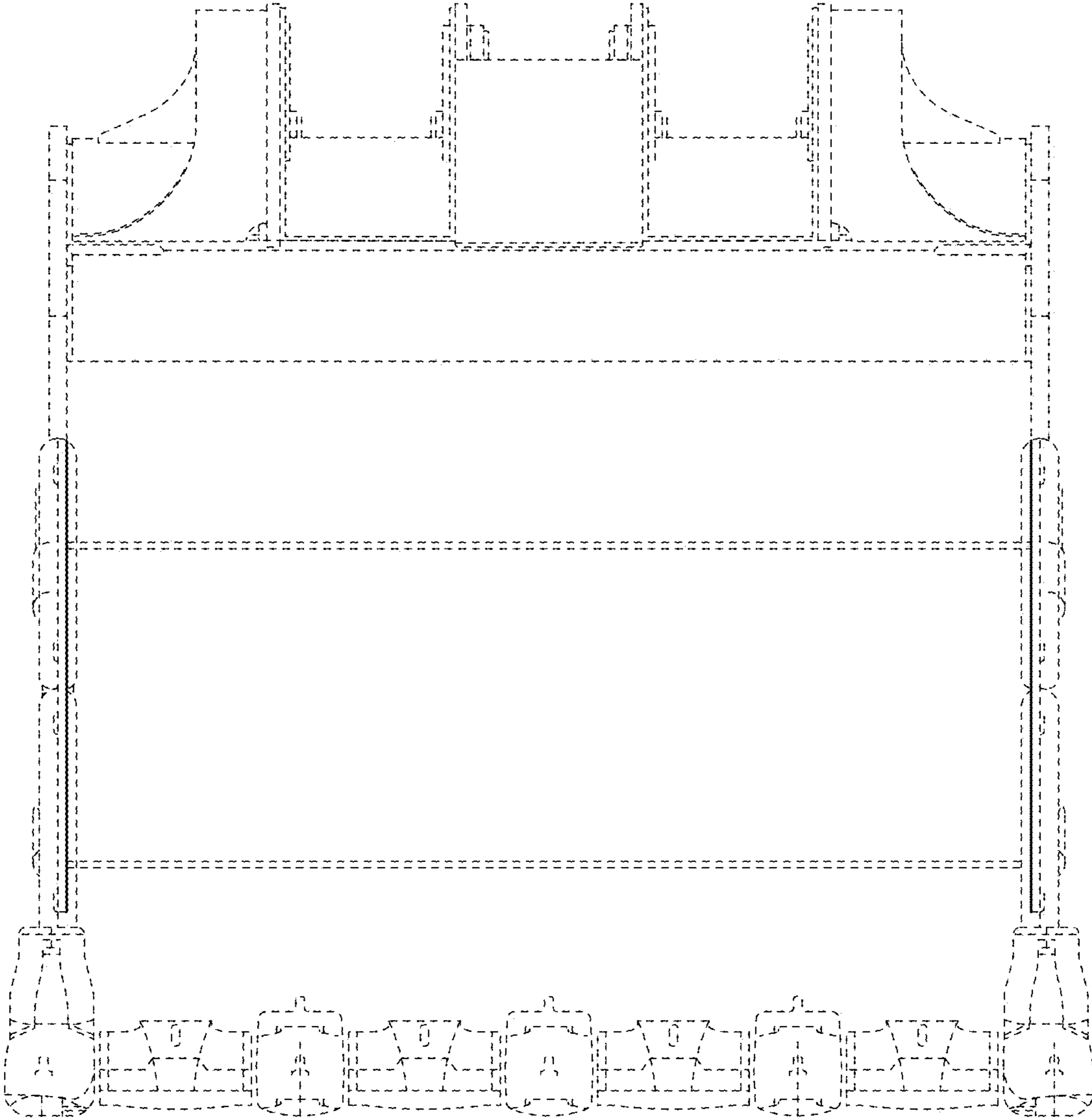

FIG. 2

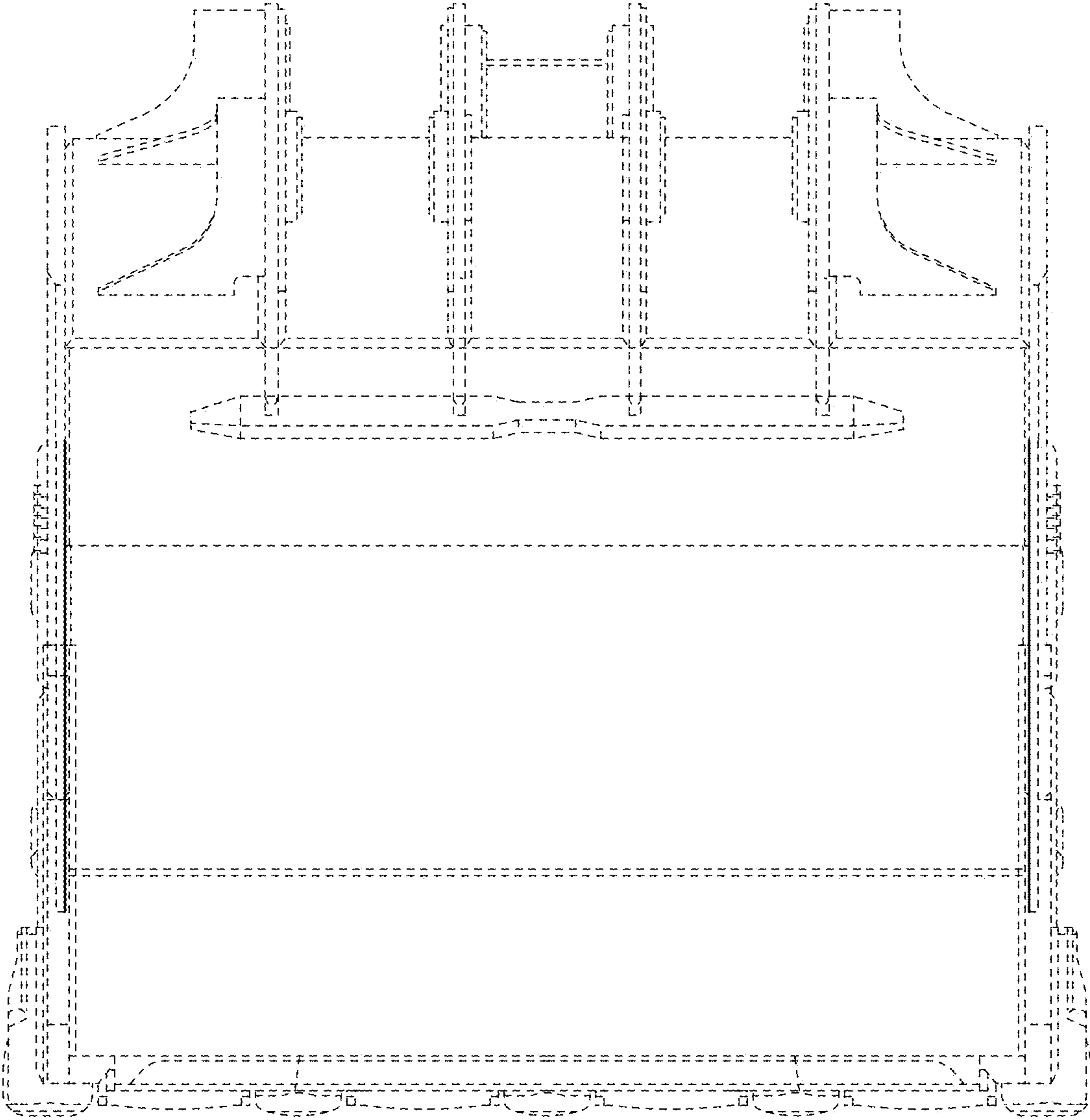

FIG. 3

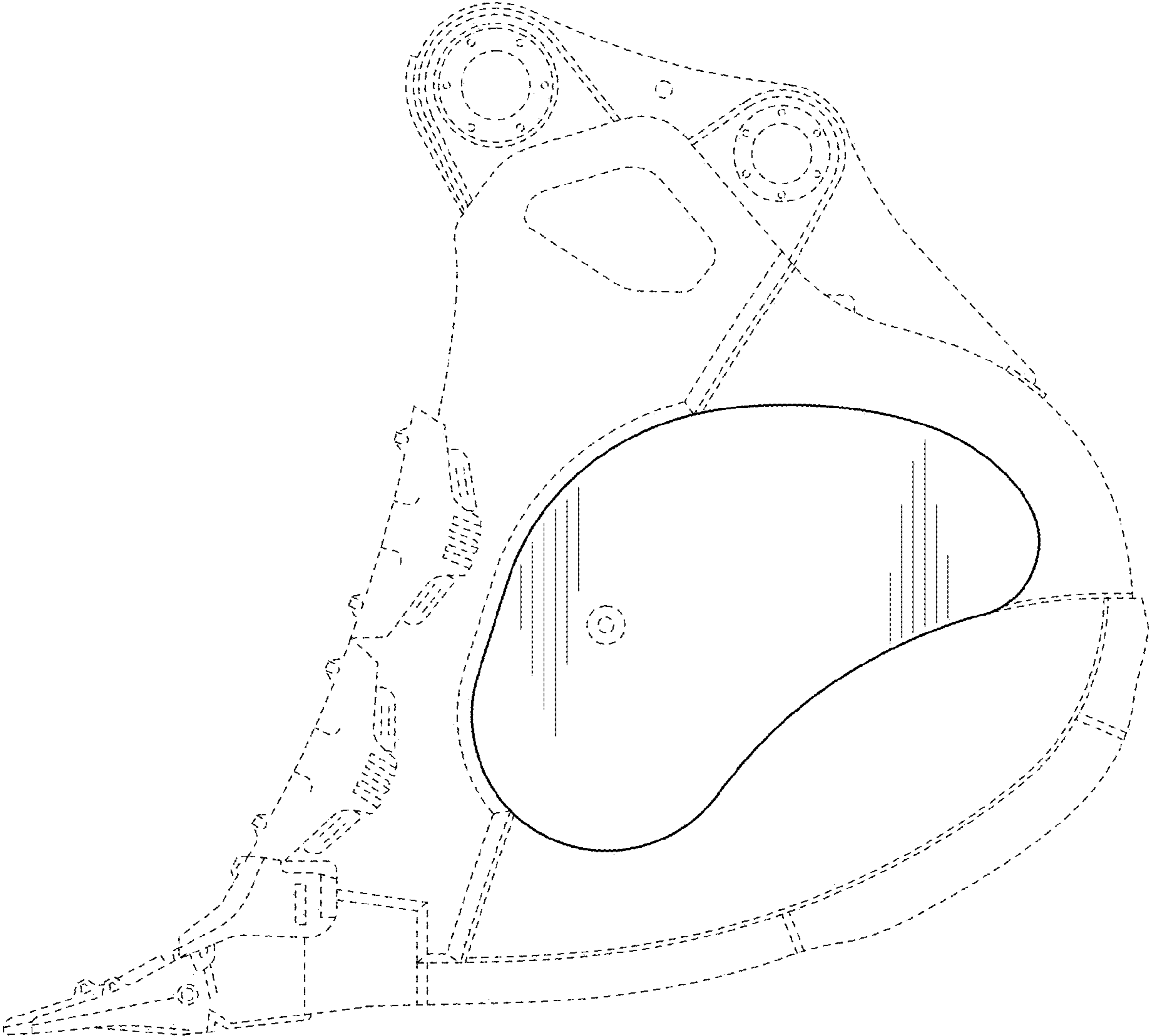

FIG. 4

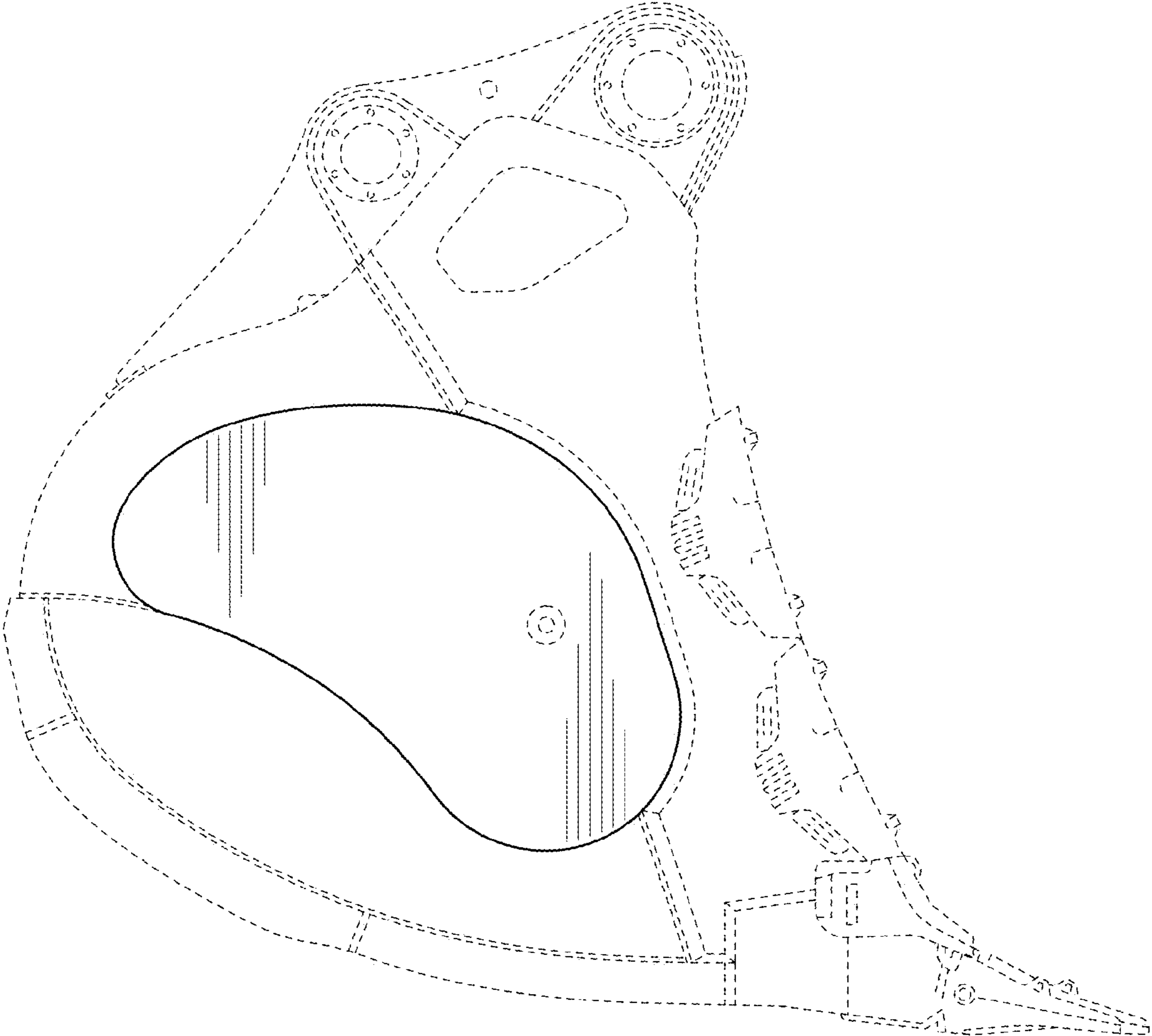

FIG. 5

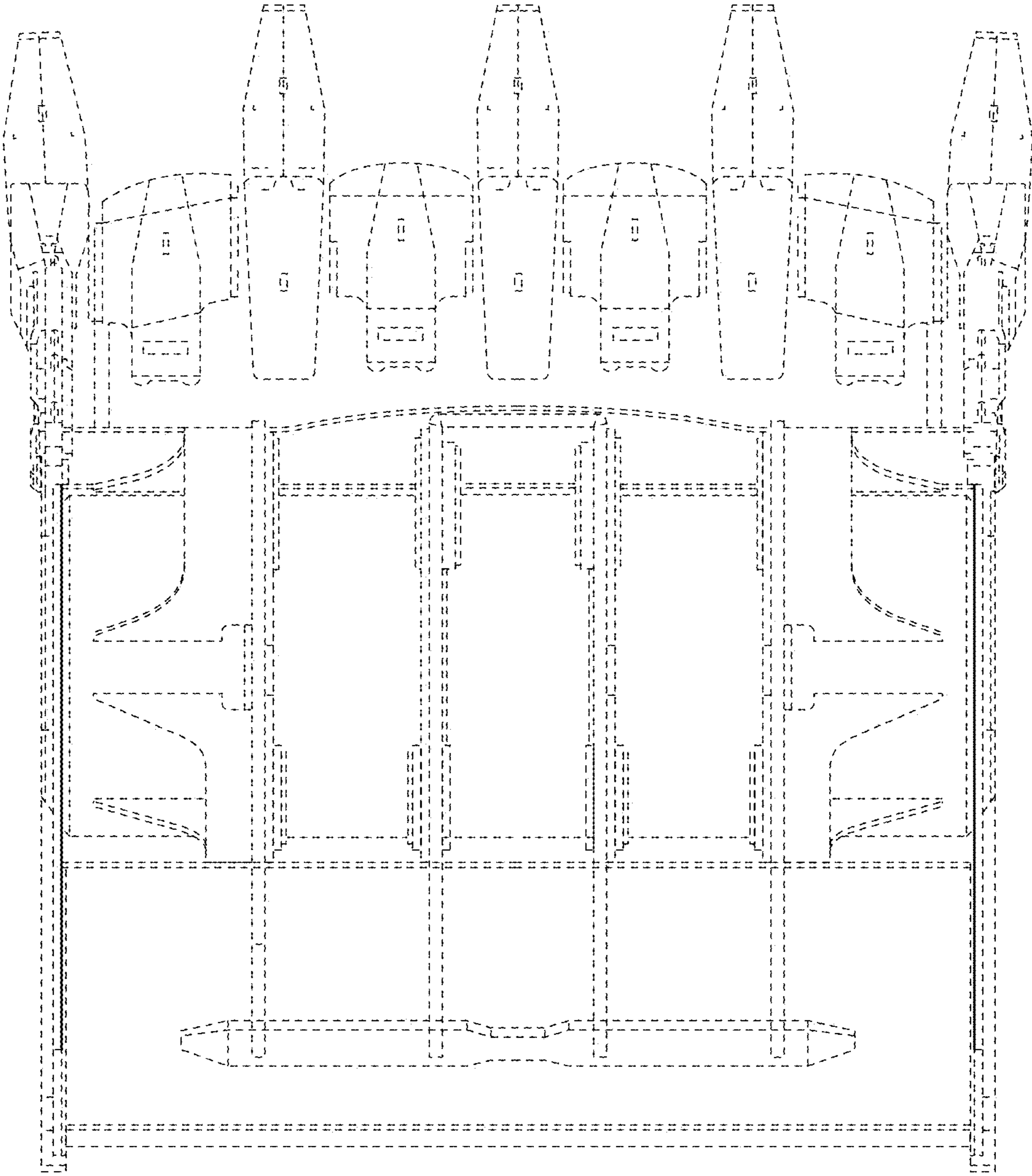

FIG. 6

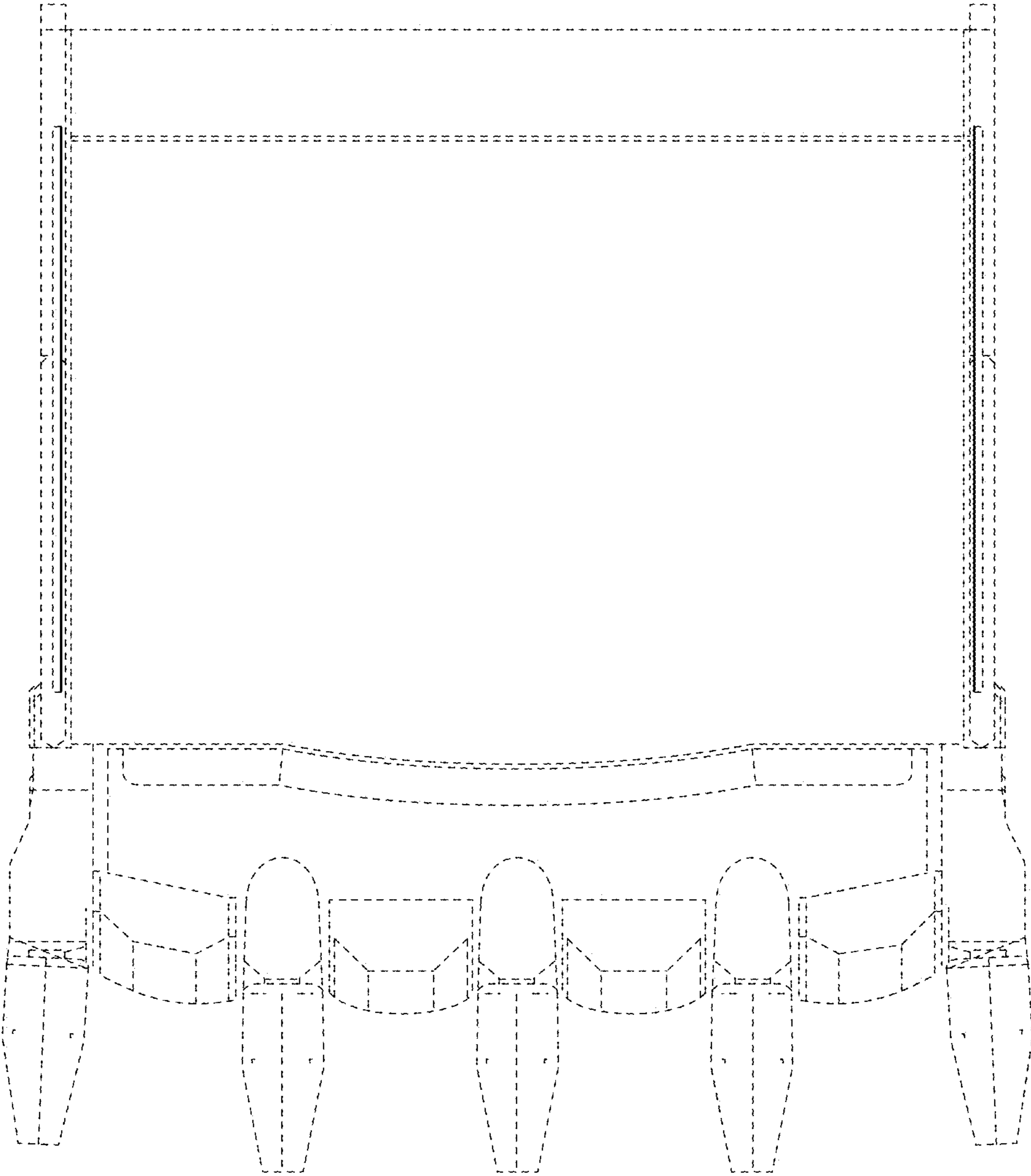

FIG. 7