



US00D874391S

(12) **United States Design Patent** (10) **Patent No.:** **US D874,391 S**
Wang et al. (45) **Date of Patent:** **** Feb. 4, 2020**

(54) **TIRE**

(71) Applicant: **Shandong Linglong Tyre Co., Ltd.**,
Zhaoyuan (CN)

(72) Inventors: **Feng Wang**, Zhaoyuan (CN); **Jingjing Liu**, Zhaoyuan (CN); **Xueling Zhang**, Laizhou (CN); **Hongling Feng**, Heze (CN); **Haitao Sui**, Zhaoyuan (CN); **Xiaogang Ma**, Zhaoyuan (CN)

(**) Term: **15 Years**

(21) Appl. No.: **29/639,072**

(22) Filed: **Mar. 2, 2018**

(51) **LOC (12) Cl.** **12-15**

(52) **U.S. Cl.**
USPC **D12/588**

(58) **Field of Classification Search**
USPC D12/586, 587, 588, 589, 590, 594, 595,
D12/600, 601, 900
CPC B60C 11/032; B60C 11/0388
See application file for complete search history.

(56) **References Cited**

U.S. PATENT DOCUMENTS

D392,605 S * 3/1998 Le D12/594
D402,238 S * 12/1998 Young D12/586

D415,721 S * 10/1999 Zurita D12/586
D448,707 S * 10/2001 Maziarka D12/595
D481,992 S * 11/2003 Harden, Jr. D12/595
D531,115 S * 10/2006 Ikeda D12/588
D732,465 S * 6/2015 Yamada D12/588
D755,116 S * 5/2016 Wang D12/588
D756,900 S * 5/2016 Kristen D12/587
D758,292 S * 6/2016 Kristen D12/586
D759,581 S * 6/2016 Wang D12/586
D807,282 S * 1/2018 Baranger D12/586
D828,290 S * 9/2018 Reygrobelle D12/588
D842,230 S * 3/2019 Coton D12/588
D842,231 S * 3/2019 Becker D12/588
D843,313 S * 3/2019 Cai D12/590
D856,269 S * 8/2019 Hong D12/588
D856,270 S * 8/2019 Chu D12/588

* cited by examiner

Primary Examiner — Robert M. Spear
(74) *Attorney, Agent, or Firm* — W&K IP

(57) **CLAIM**

The ornamental design for a tire, as shown and described.

DESCRIPTION

FIG. 1 is a perspective view of a tire;
FIG. 2 is a front view thereof;
FIG. 3 is a left side view thereof; and,
FIG. 4 is an enlarged detail view thereof.

1 Claim, 4 Drawing Sheets

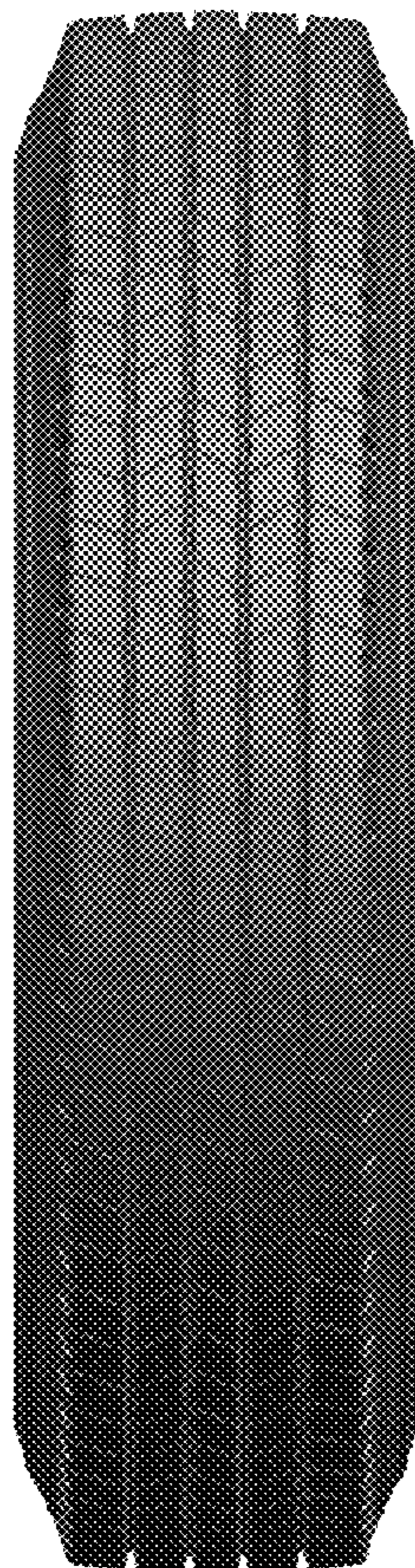



FIG. 1

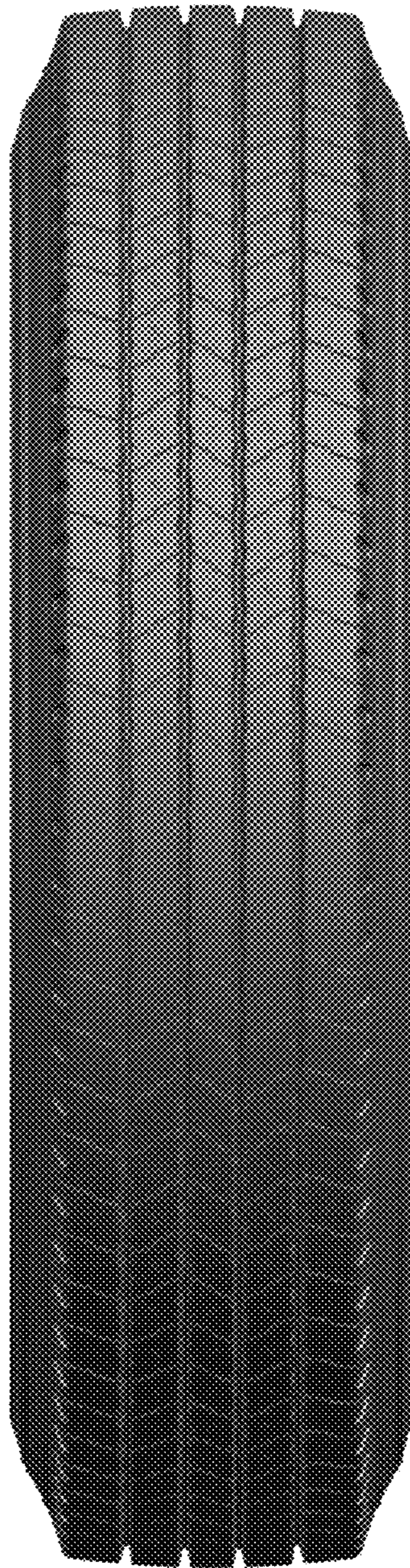

FIG.2



FIG.3

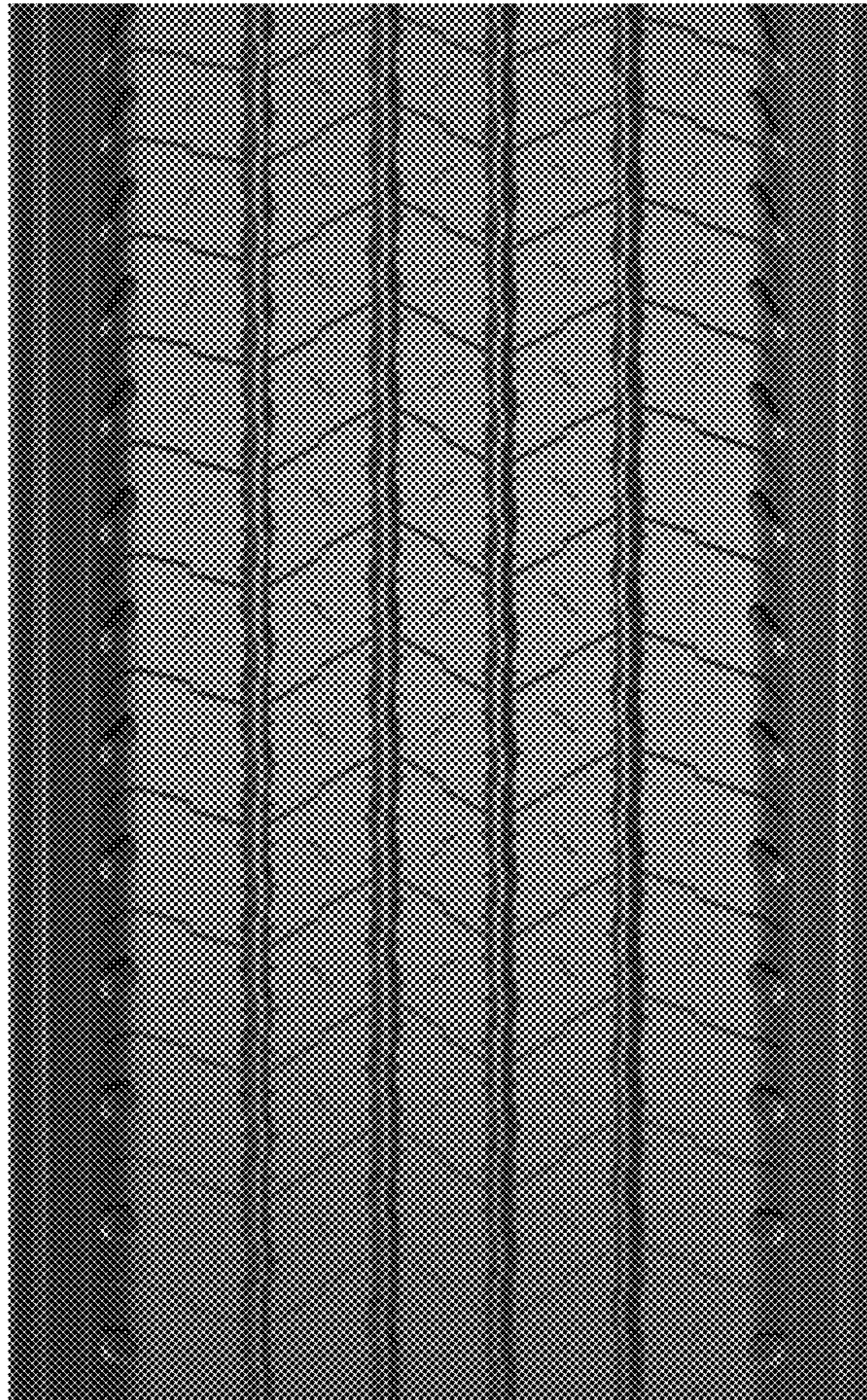

FIG.4