



US00D874390S

(12) **United States Design Patent**
Wang et al.

(10) **Patent No.:** **US D874,390 S**

(45) **Date of Patent:** **** Feb. 4, 2020**

(54) **TIRE**

(71) Applicant: **Shandong Linglong Tyre Co., Ltd.**,
Zhaoyuan (CN)

(72) Inventors: **Feng Wang**, Zhaoyuan (CN); **Xueling Zhang**, Laizhou (CN); **Hongling Feng**, Heze (CN); **Jingjing Liu**, Zhaoyuan (CN); **Haitao Sui**, Zhaoyuan (CN); **Xiaogang Ma**, Zhaoyuan (CN)

(**) Term: **15 Years**

(21) Appl. No.: **29/639,025**

(22) Filed: **Mar. 2, 2018**

(51) **LOC (12) Cl.** **12-15**

(52) **U.S. Cl.**
USPC **D12/588**

(58) **Field of Classification Search**
USPC D12/586, 588, 589, 590, 591, 595, 601,
D12/90

CPC B60C 11/032; B60C 11/0381; B60C
11/0388

See application file for complete search history.

(56) **References Cited**

U.S. PATENT DOCUMENTS

D415,451 S * 10/1999 Weber D12/586
D444,424 S * 7/2001 Habay D12/588
D555,080 S * 11/2007 Radulescu D12/587

D614,566 S * 4/2010 Davidson, Jr. D12/600
D615,027 S * 5/2010 Williamson D12/583
D628,146 S * 11/2010 Bachtel D12/588
D645,809 S * 9/2011 Murphy D12/586
D647,470 S * 10/2011 Bachtel D12/600
D675,977 S * 2/2013 Bachtel D12/588
D676,373 S * 2/2013 Bachtel D12/580
D710,789 S * 8/2014 Koog D12/588
D712,342 S * 9/2014 Zhu D12/588
D727,251 S * 4/2015 Zhu D12/588
D729,152 S * 5/2015 Rolland D12/583
D729,153 S * 5/2015 Rolland D12/583
D735,650 S * 8/2015 Bachtel D12/580
D738,815 S * 9/2015 Dixon D12/594
D784,915 S * 4/2017 Koog D12/588
D813,796 S * 3/2018 Dixon D12/588
D813,797 S * 3/2018 Dixon D12/588

* cited by examiner

Primary Examiner — Robert M. Spear

(74) *Attorney, Agent, or Firm* — W&K IP

(57) **CLAIM**

The ornamental design for a tire, as shown and described.

DESCRIPTION

FIG. 1 is a perspective view of a tire;
FIG. 2 is a front view thereof;
FIG. 3 is a left side view thereof; and,
FIG. 4 is a detailed view thereof.

1 Claim, 4 Drawing Sheets

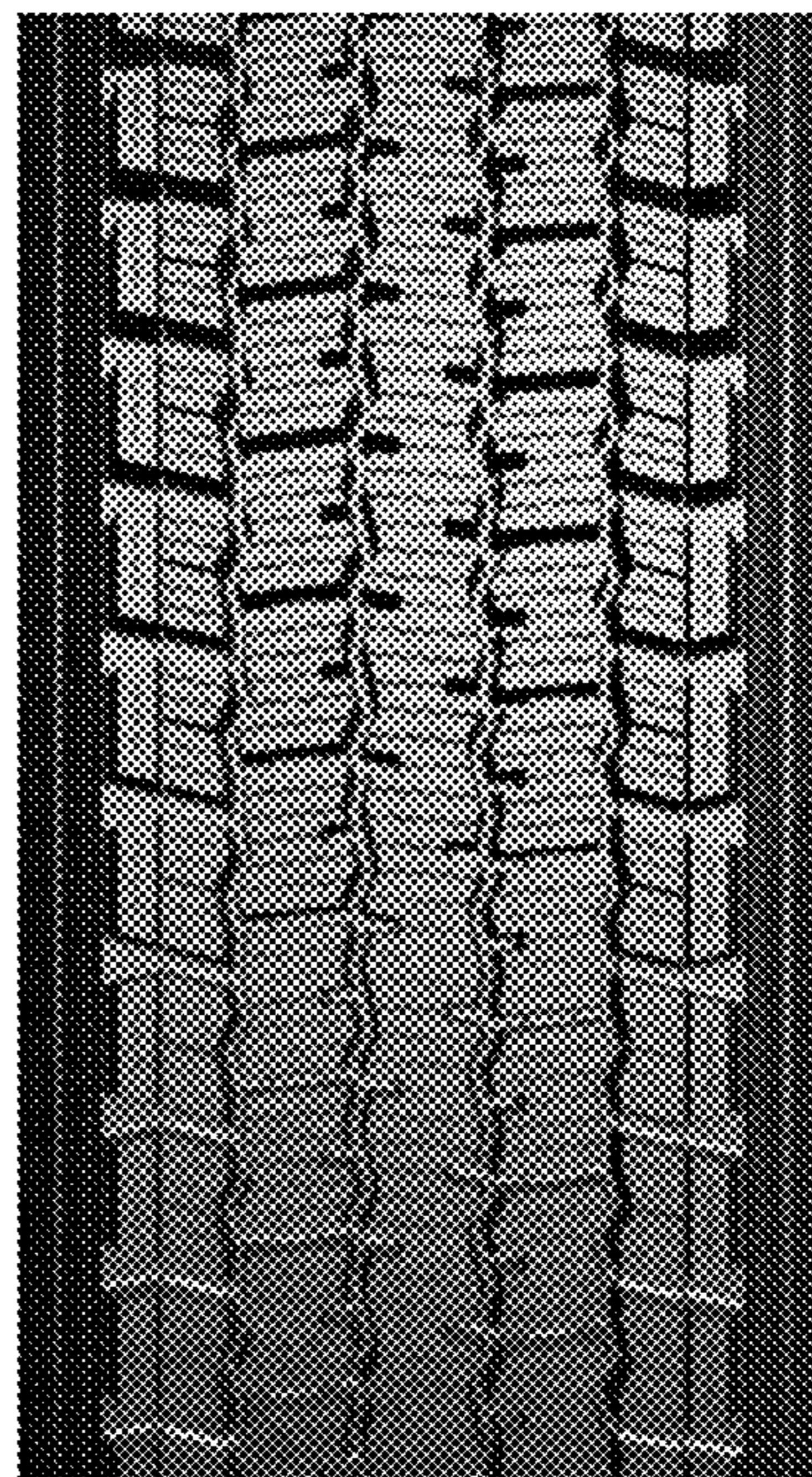



FIG. 1



FIG.2



FIG.3



FIG.4