



US00D874373S

(12) **United States Design Patent** (10) **Patent No.:** **US D874,373 S**
Kim et al. (45) **Date of Patent:** **** Feb. 4, 2020**

(54) **TRUNK LID PANEL FOR VEHICLES**

(71) Applicants: **HYUNDAI MOTOR COMPANY**,
Seoul (KR); **KIA MOTORS**
CORPORATION, Seoul (KR)

(72) Inventors: **Tae-Hoon Kim**, Seoul (KR); **Eric Hsu**,
Superior Township, MI (US)

(73) Assignees: **Hyundai Motor Company**, Seoul
(KR); **Kia Motors Corporation**, Seoul
(KR)

(**) Term: **15 Years**

(21) Appl. No.: **35/506,119**

(22) Filed: **Nov. 6, 2018**

(80) **Hague Agreement Data**
Int. Filing Date: **Nov. 6, 2018**
Int. Reg. No.: **DM/103815**
Int. Reg. Date: **Nov. 6, 2018**
Int. Reg. Pub. Date: **Nov. 30, 2018**

(30) **Foreign Application Priority Data**
May 15, 2018 (KR) 30-2018-0022582

(51) **LOC (12) Cl.** **12-16**

(52) **U.S. Cl.**
USPC **D12/196**

(58) **Field of Classification Search**
USPC D12/82, 86, 88, 90-92, 93, 196
CPC B60R 19/02; B60R 19/03; B60R 19/04;
B62D 25/08; B62D 25/12; B60J 5/10;
B60J 5/101; B60J 5/102; B60J 5/103;
B60J 5/107

See application file for complete search history.

(56) **References Cited**

U.S. PATENT DOCUMENTS

D585,004 S *	1/2009	Leclercq	D12/196
D713,309 S *	9/2014	Scheinhuette	D12/196
D731,942 S *	6/2015	Hammoud	D12/196
D764,996 S *	8/2016	Lee	D12/196
D797,631 S *	9/2017	Pevovar	D12/196
D818,922 S *	5/2018	Whitla	D12/196
D823,762 S *	7/2018	Loeb	D12/196
D829,625 S *	10/2018	Kim	D12/196
D844,519 S *	4/2019	Razaghi	D12/196

* cited by examiner

Primary Examiner — Michael A. Pratt
(74) *Attorney, Agent, or Firm* — Mintz Levin Cohn Ferris
Glovsky and Popeo, P.C.; Peter F. Corless; Carolina E.
Säve

(57) **CLAIM**
The ornamental design for a trunk lid panel for vehicles, as
shown and described.

DESCRIPTION

1. Trunk lid panel for vehicles
1.1 : Perspective
1.2 : Front
1.3 : Back
1.4 : Left
1.5 : Right
1.6 : Top
1.7 : Bottom
Reproduction **1.1** is a perspective view of a trunk lid panel
for vehicles showing our new design; reproduction **1.2** is a
front elevation view thereof; reproduction **1.3** is a rear
elevation view thereof; reproduction **1.4** is a left side eleva-
tion view thereof; reproduction **1.5** is a right side eleva-
tion view thereof; reproduction **1.6** is a top plan view thereof;
and reproduction **1.7** is a bottom plan view thereof.

1 Claim, 7 Drawing Sheets

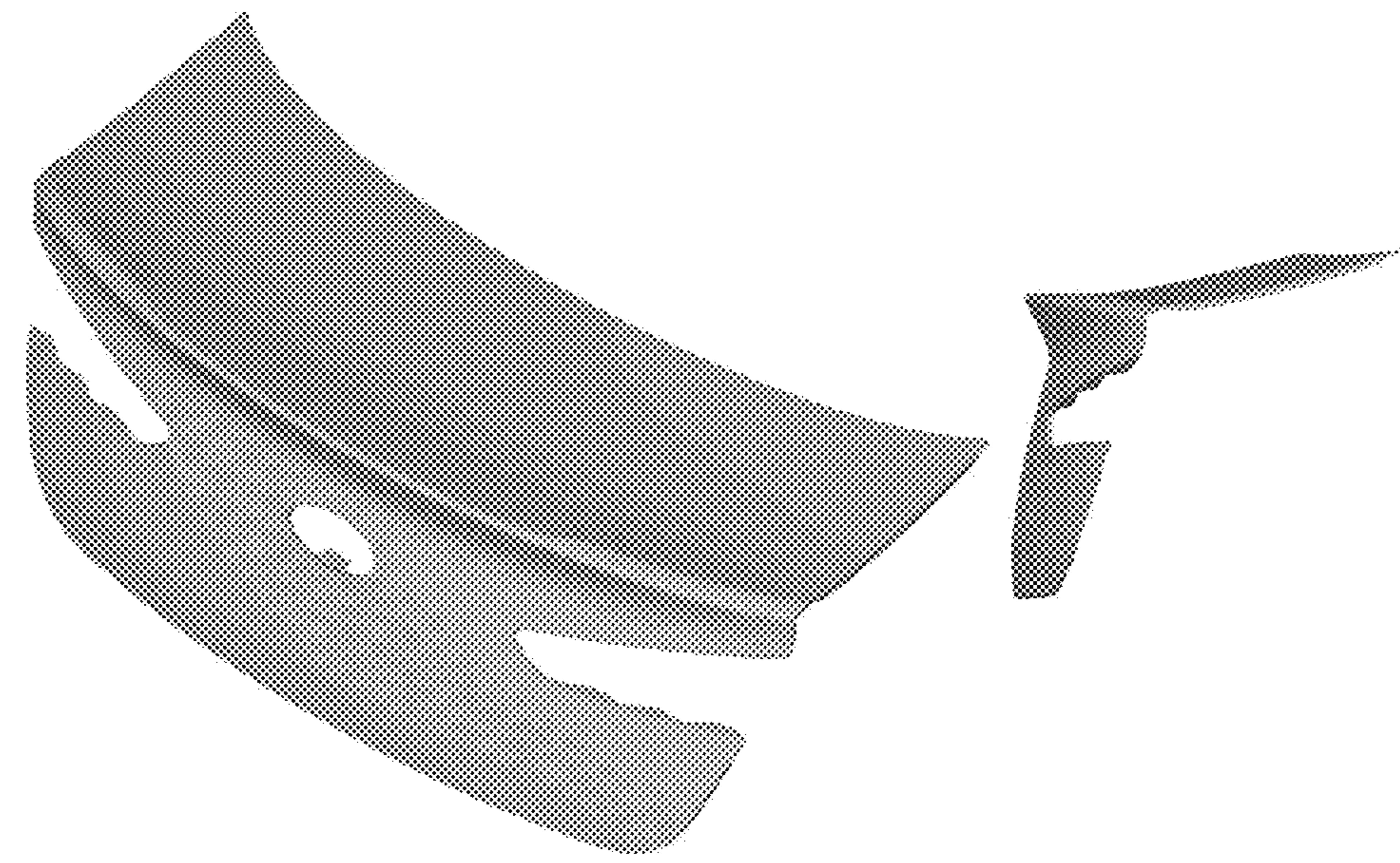

1.1

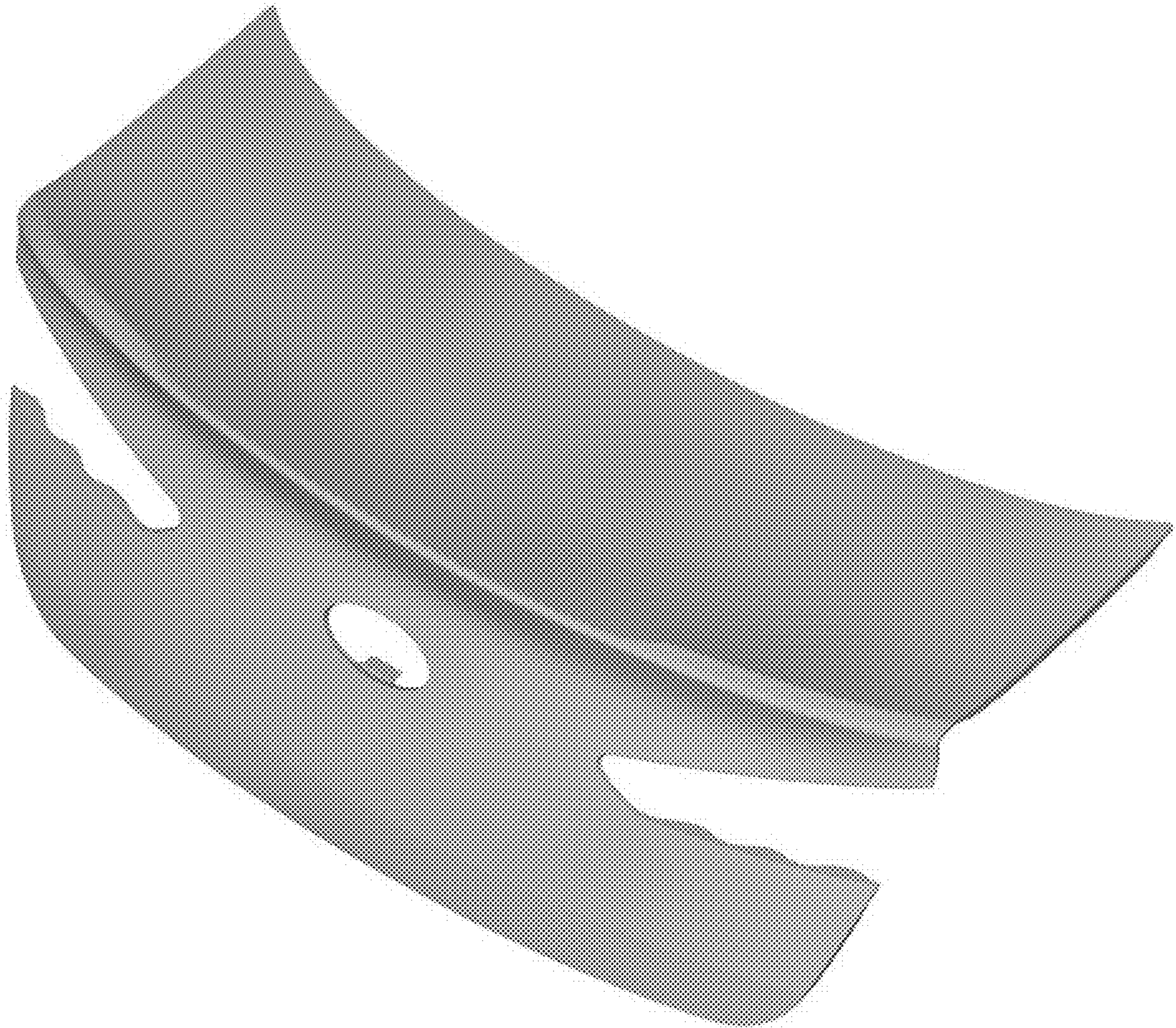

1.2

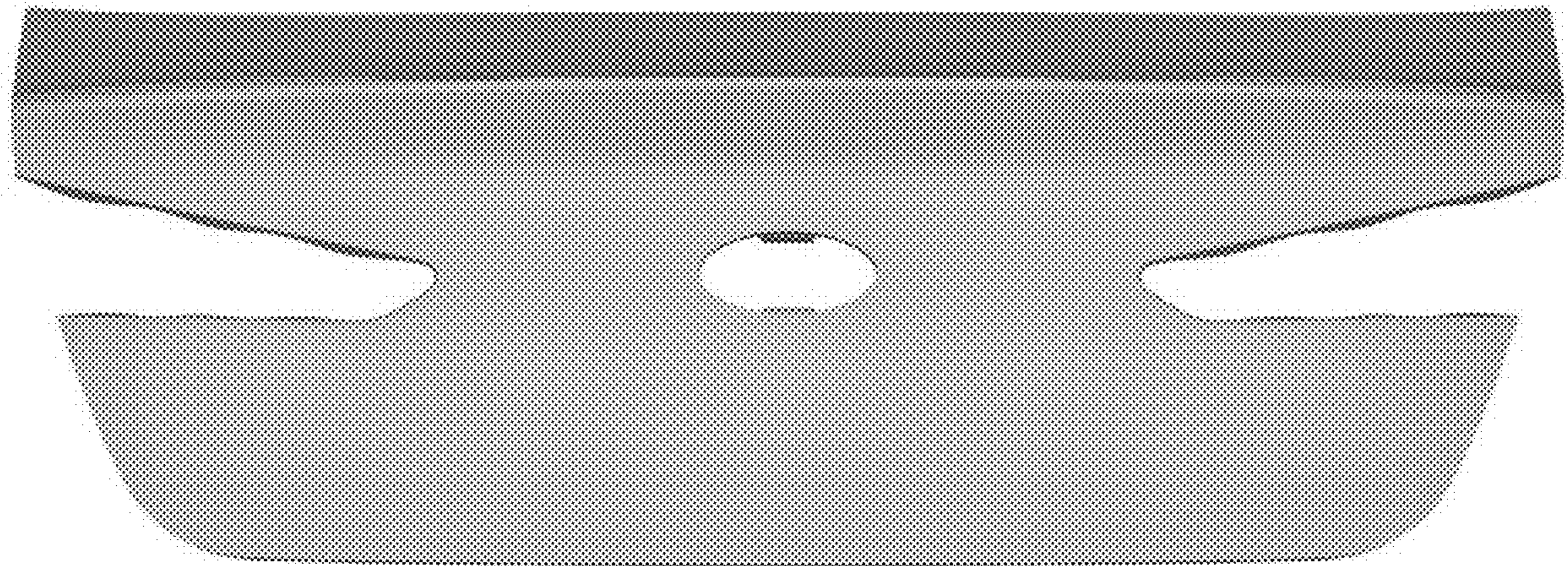

1.3

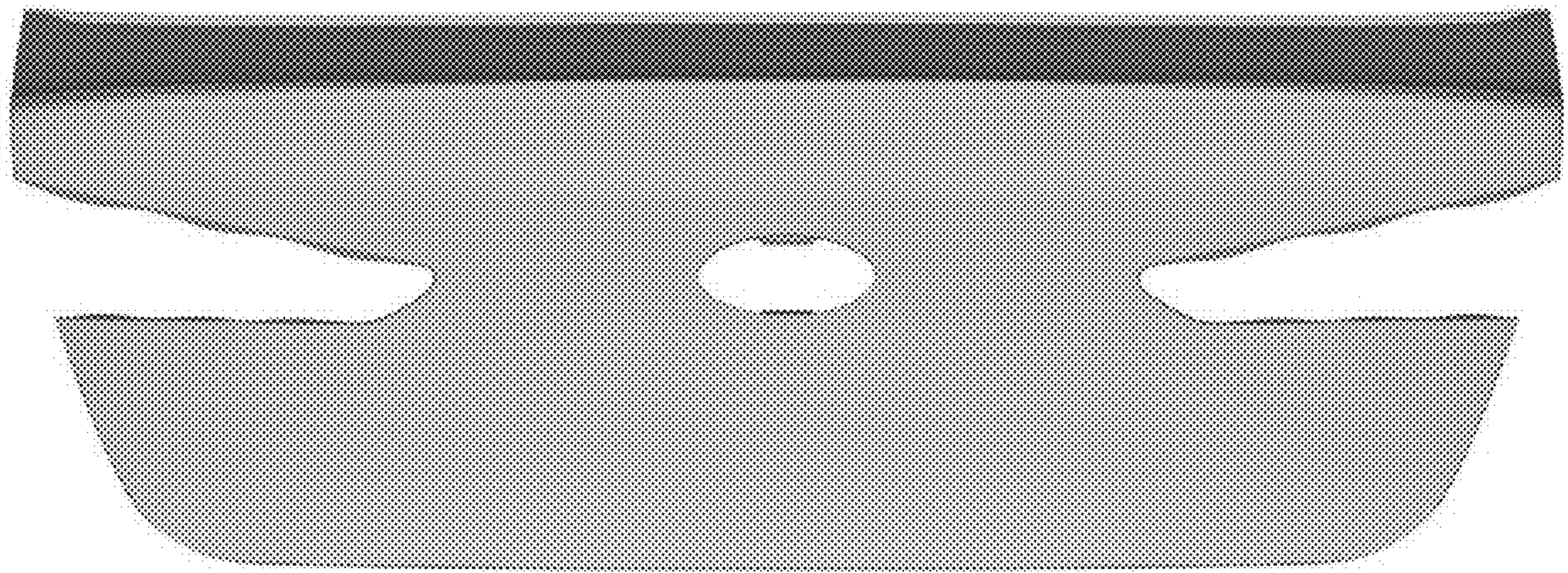

1.4

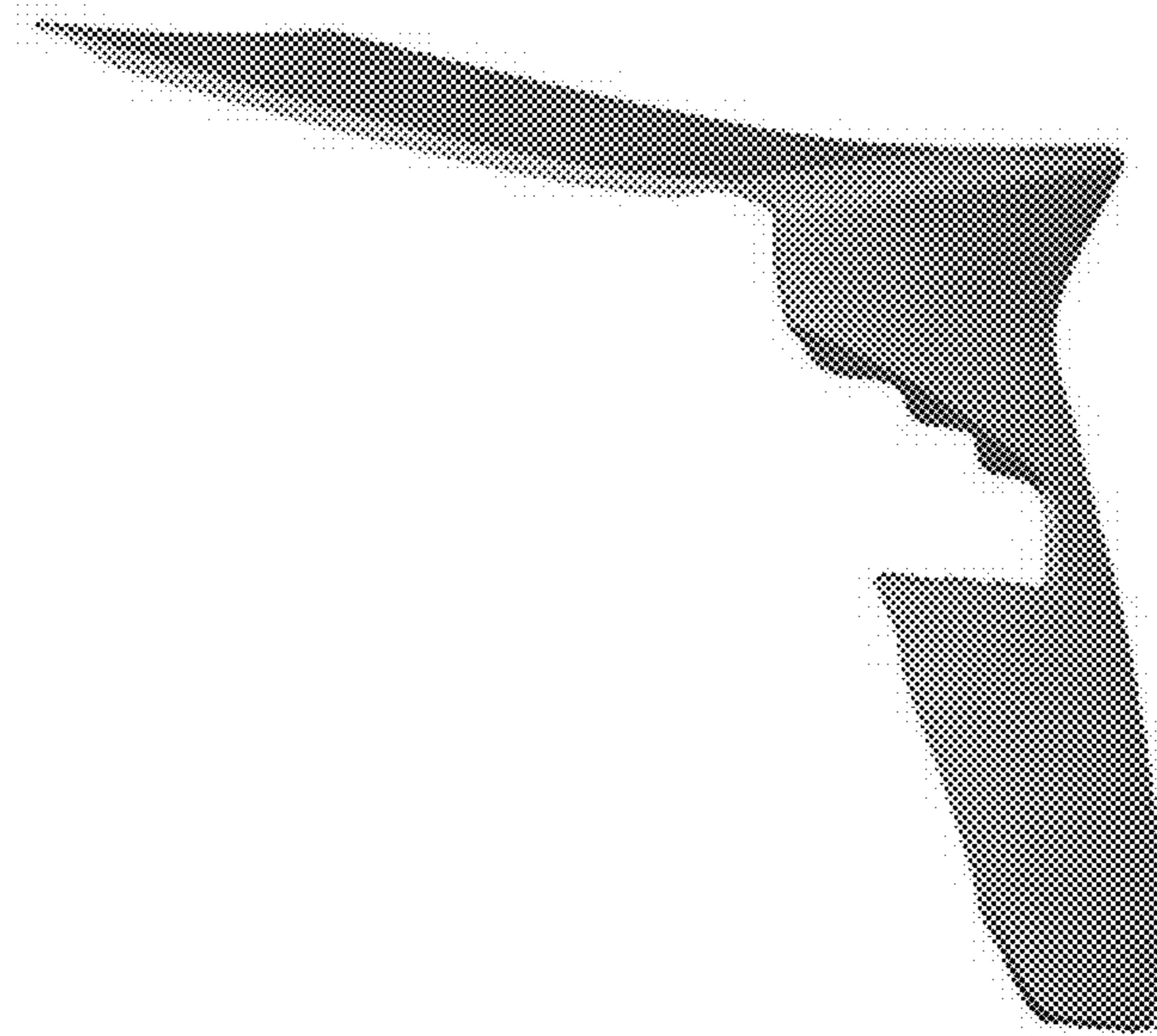

1.5

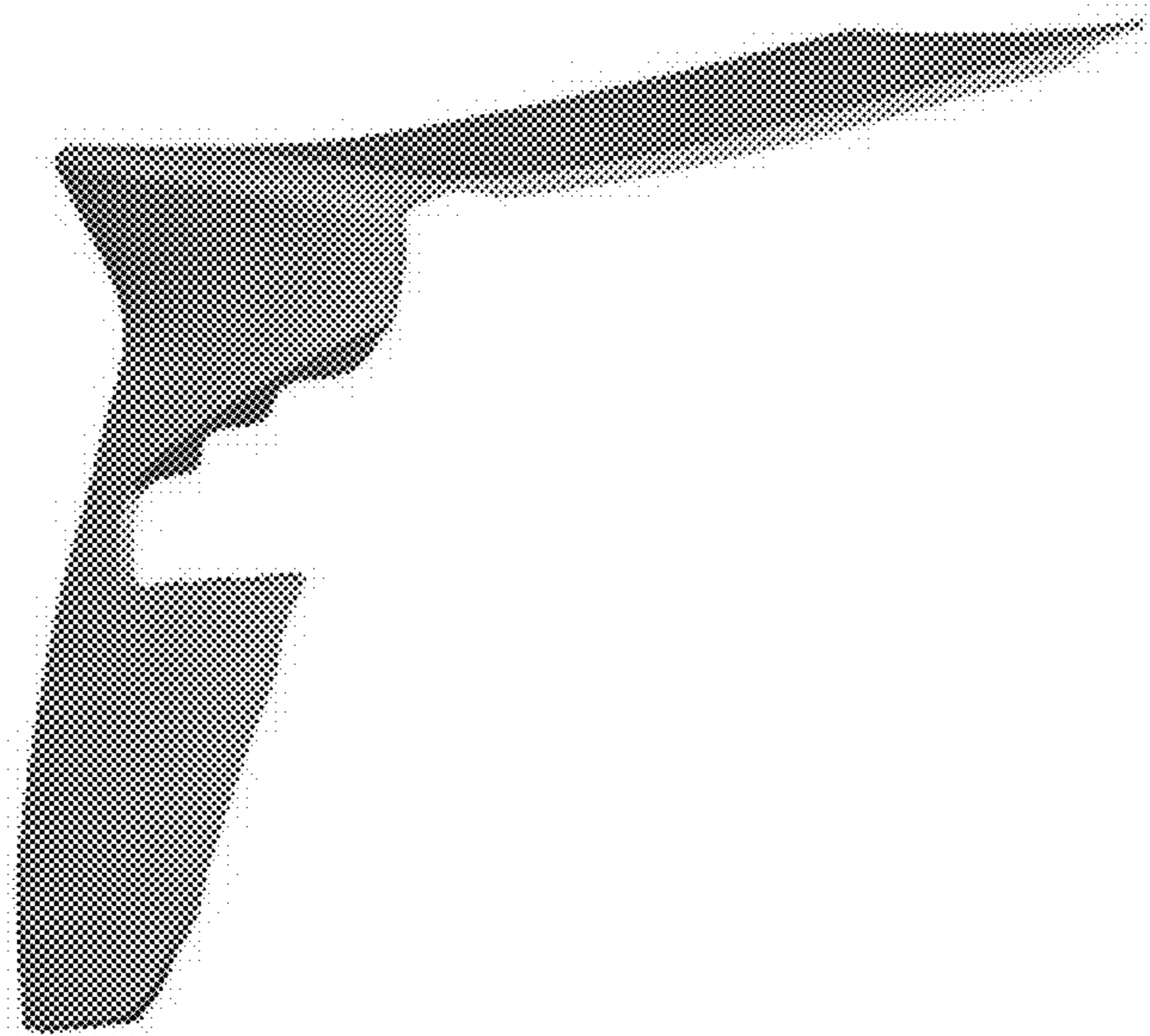

1.6

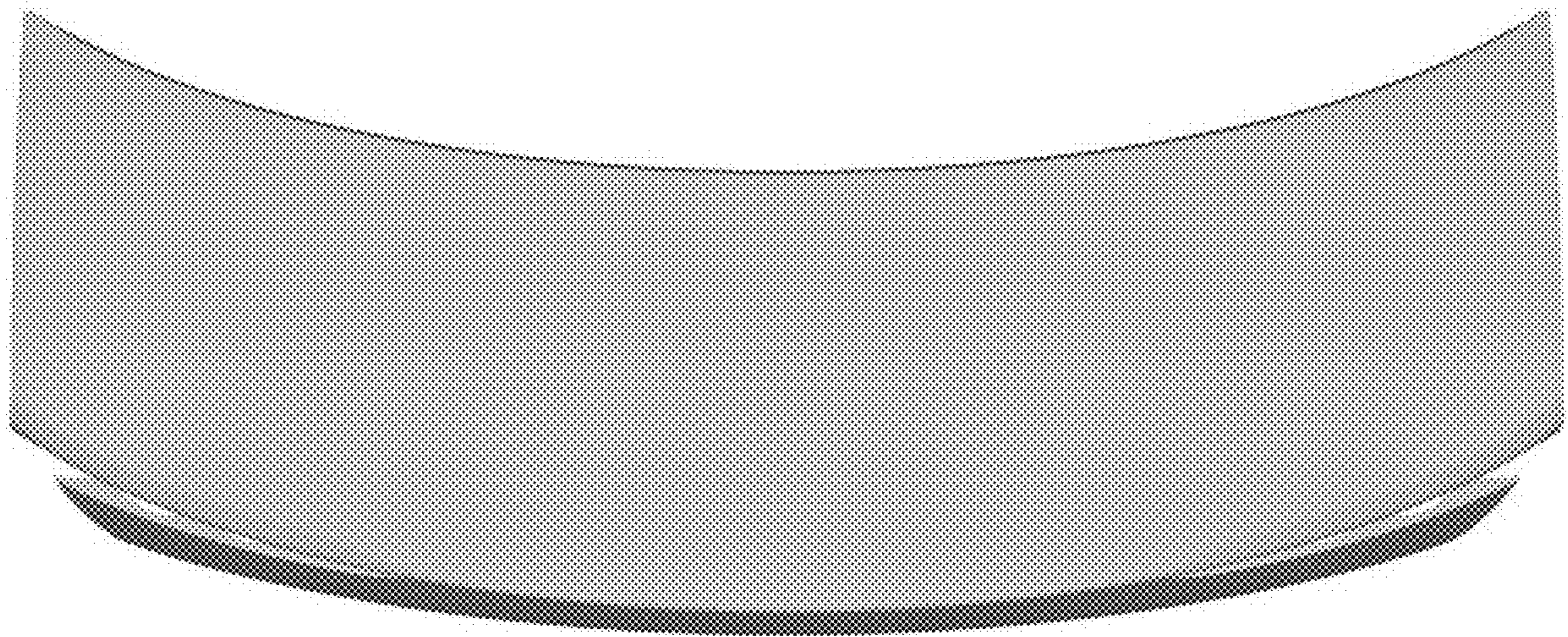

1.7

