



US00D874337S

(12) **United States Design Patent**
Selgeby

(10) **Patent No.:** **US D874,337 S**

(45) **Date of Patent:** **** Feb. 4, 2020**

(54) **SLED**
(71) Applicant: **Scott R. Selgeby**, Rapid City, SD (US)
(72) Inventor: **Scott R. Selgeby**, Rapid City, SD (US)

(**) Term: **15 Years**

(21) Appl. No.: **29/620,131**

(22) Filed: **Jul. 15, 2016**

(51) **LOC (12) Cl.** **12-14**

(52) **U.S. Cl.**
USPC **D12/6**

(58) **Field of Classification Search**
USPC D23/6, 11
CPC A01K 97/22; A01K 97/01; B62B 15/00
See application file for complete search history.

(56) **References Cited**

U.S. PATENT DOCUMENTS

1,630,131	A *	5/1927	Messinger	A01K 97/05 43/56
2,593,809	A *	4/1952	Stoddard	A47C 4/52 135/96
2,681,809	A *	6/1954	Hamill	A01K 97/22 280/28.12
4,183,076	A *	1/1980	Bodde	A01K 97/01 362/120
D266,156	S *	9/1982	Ebner	D12/11
4,456,272	A *	6/1984	Kroeger	B62B 13/00 220/DIG. 13
D279,361	S *	6/1985	Peckels	D12/6
4,862,591	A *	9/1989	Barringer	A01K 97/01 30/164.8
D313,061	S *	12/1990	Bascom	D22/134
D339,842	S *	9/1993	Spiczka	D22/134
5,575,490	A *	11/1996	Simpson, Jr.	A01K 97/01 114/43
5,653,456	A *	8/1997	Mough	A01K 97/01 135/901

7,600,812 B2 * 10/2009 Godbout A01K 97/01
135/96
2006/0185198 A1 * 8/2006 Godbout A01K 97/01
37/227
2008/0006260 A1 * 1/2008 Godbout A01K 97/01
126/204

(Continued)

Primary Examiner — T Chase Nelson

Assistant Examiner — Ania Aman

(74) *Attorney, Agent, or Firm* — Paul R. Martin

(57) **CLAIM**

The ornamental design for a sled, as shown and described.

DESCRIPTION

FIG. 1 is a perspective view of the sled of my new design showing the lid for the storage area in an open position.

FIG. 2 is a perspective view of the sled of my new design showing the lid for the storage area in a closed position. An optional seat, shown in broken lines, is situated on top of the lid.

FIG. 3 is a front elevational view with the lid in the open position thereof.

FIG. 4 is a back elevational view with the lid in the open position thereof.

FIG. 5 is a right side elevational view with the lid in the open position thereof.

FIG. 6 is a left side elevational view with the lid in the open position thereof.

FIG. 7 is a bottom plan view with the lid in the open position thereof; and,

FIG. 8 is a top plan view with the lid in the open position thereof.

The towing rope attached to the front of the sled, shown in FIG. 1 in broken lines, and the towing rope shown in FIG. 2 in broken lines, are environmental elements, and form no part of my new design.

1 Claim, 8 Drawing Sheets

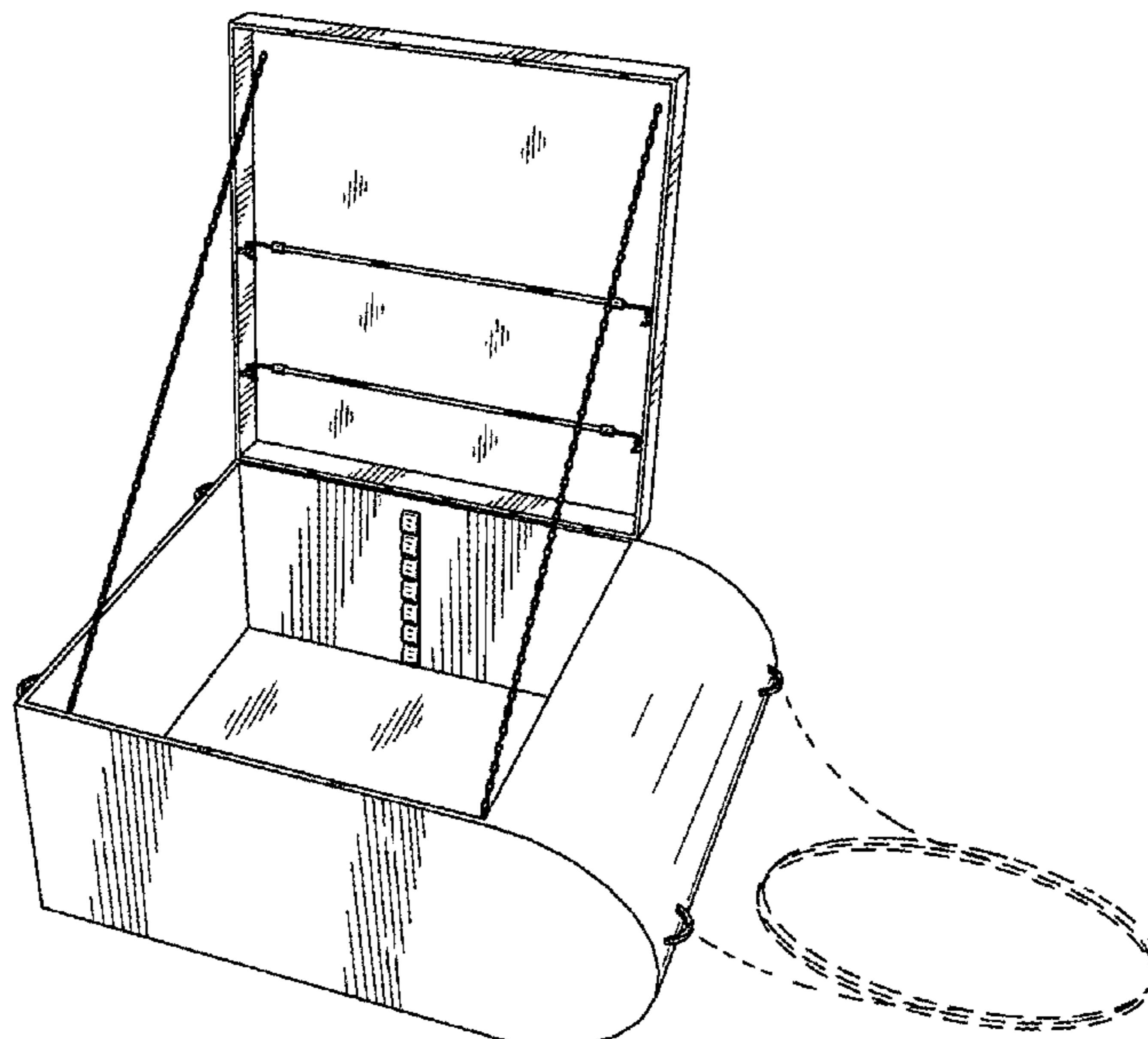

(56)

References Cited

U.S. PATENT DOCUMENTS

2013/0277927 A1* 10/2013 Harvey B62B 15/007
280/19
2017/0282661 A1* 10/2017 Butler B60F 3/0092
2017/0341675 A1* 11/2017 James-Jolly B62B 15/00

* cited by examiner

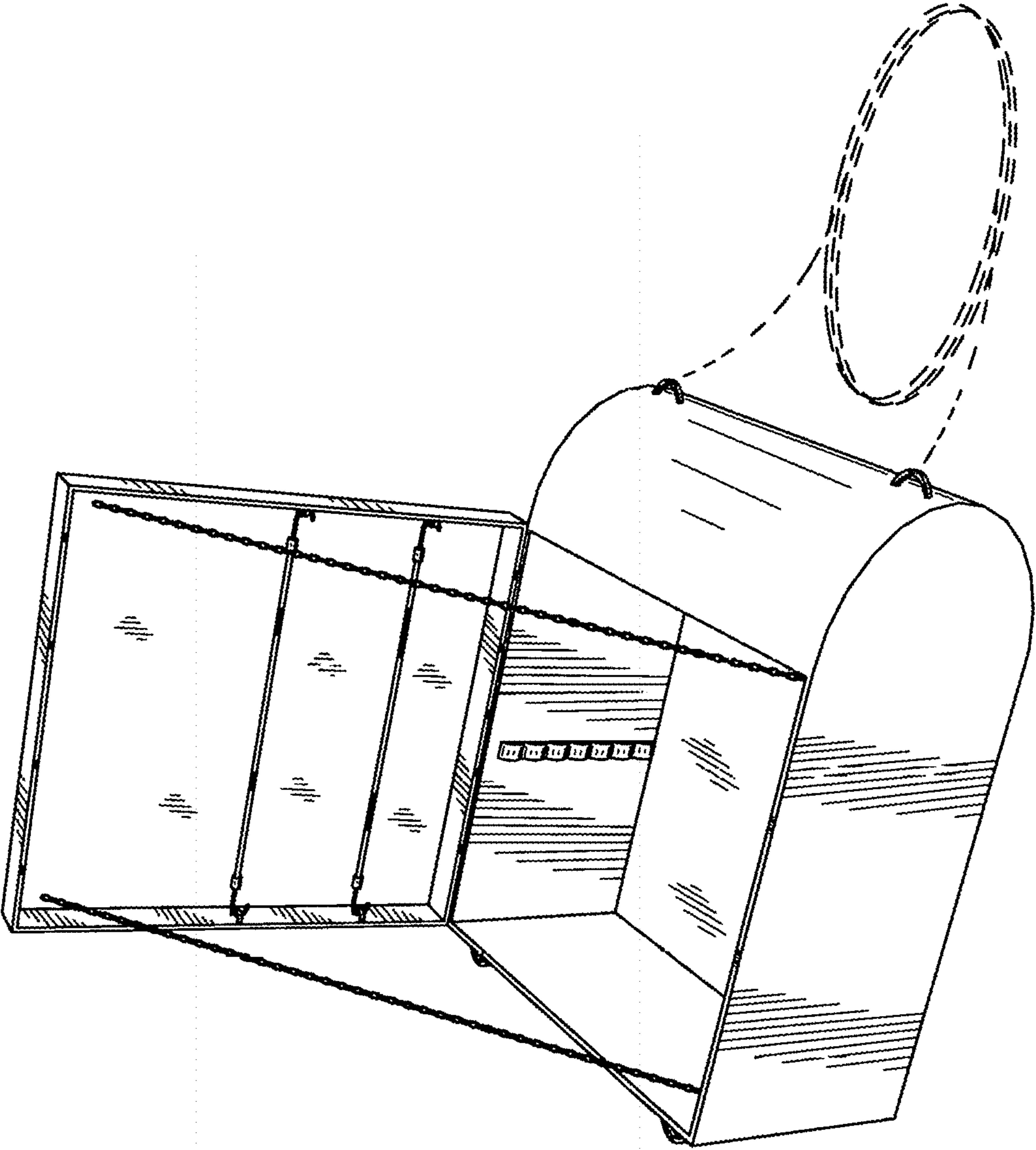

FIG. 1

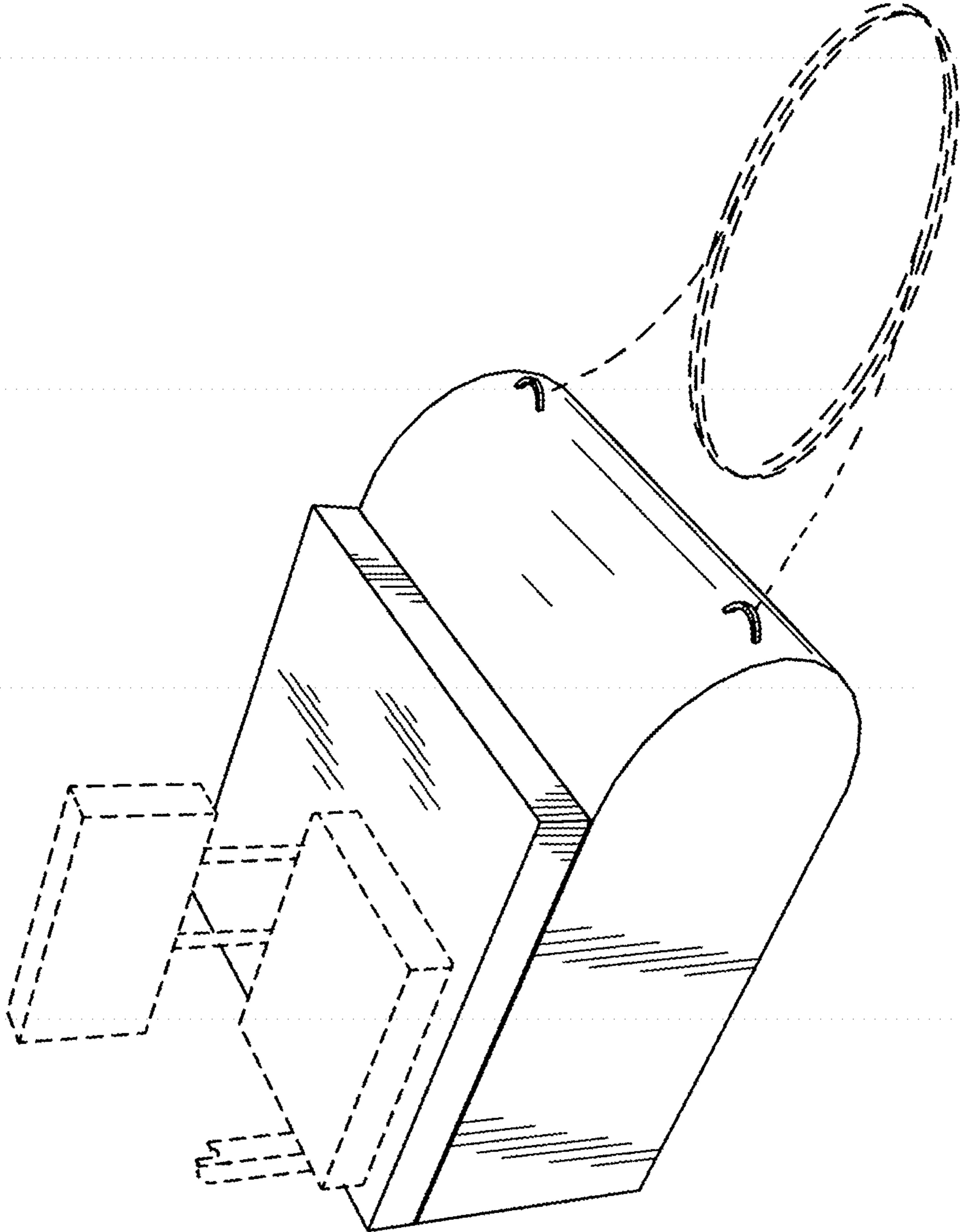

FIG. 2

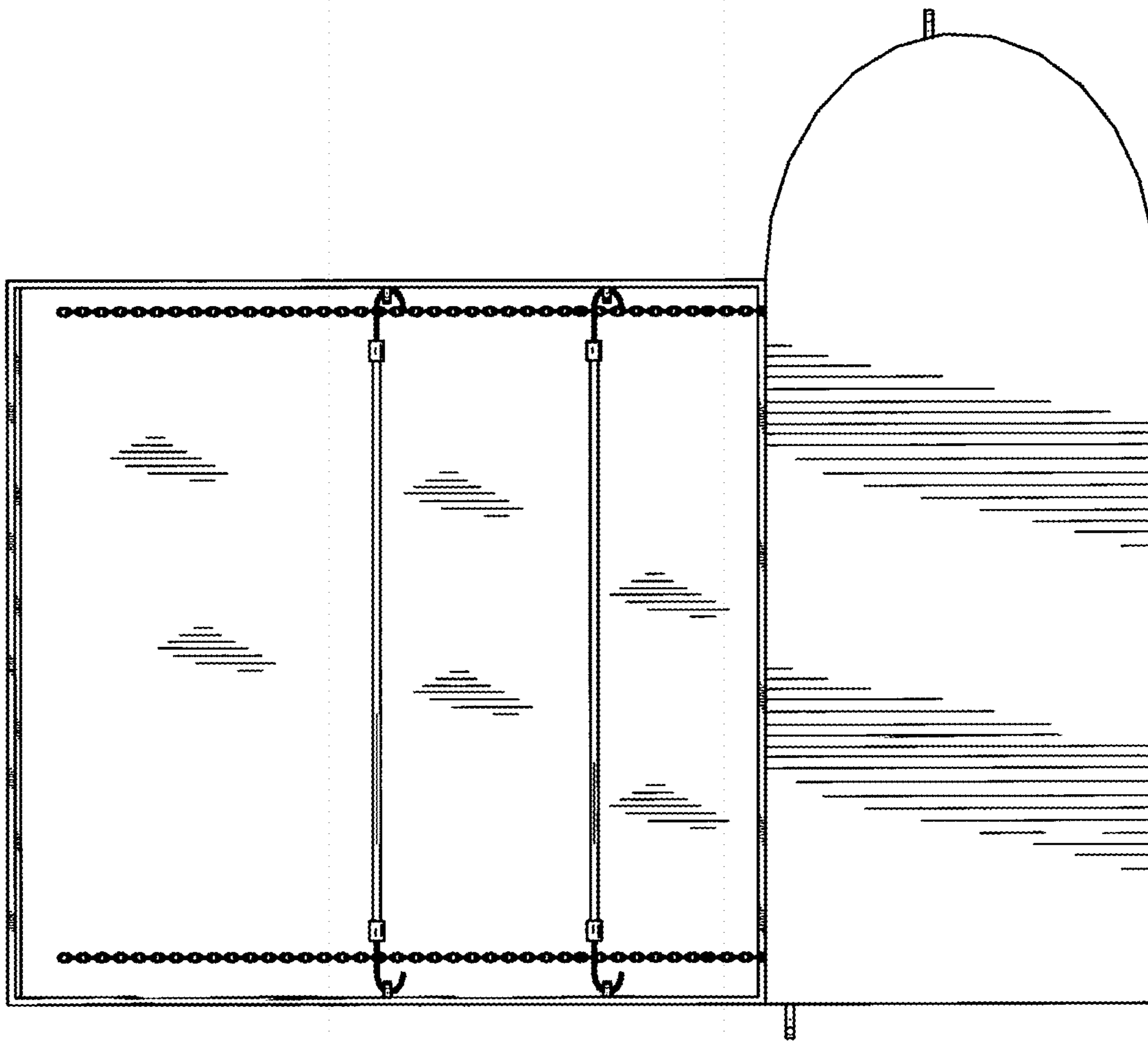

FIG. 3

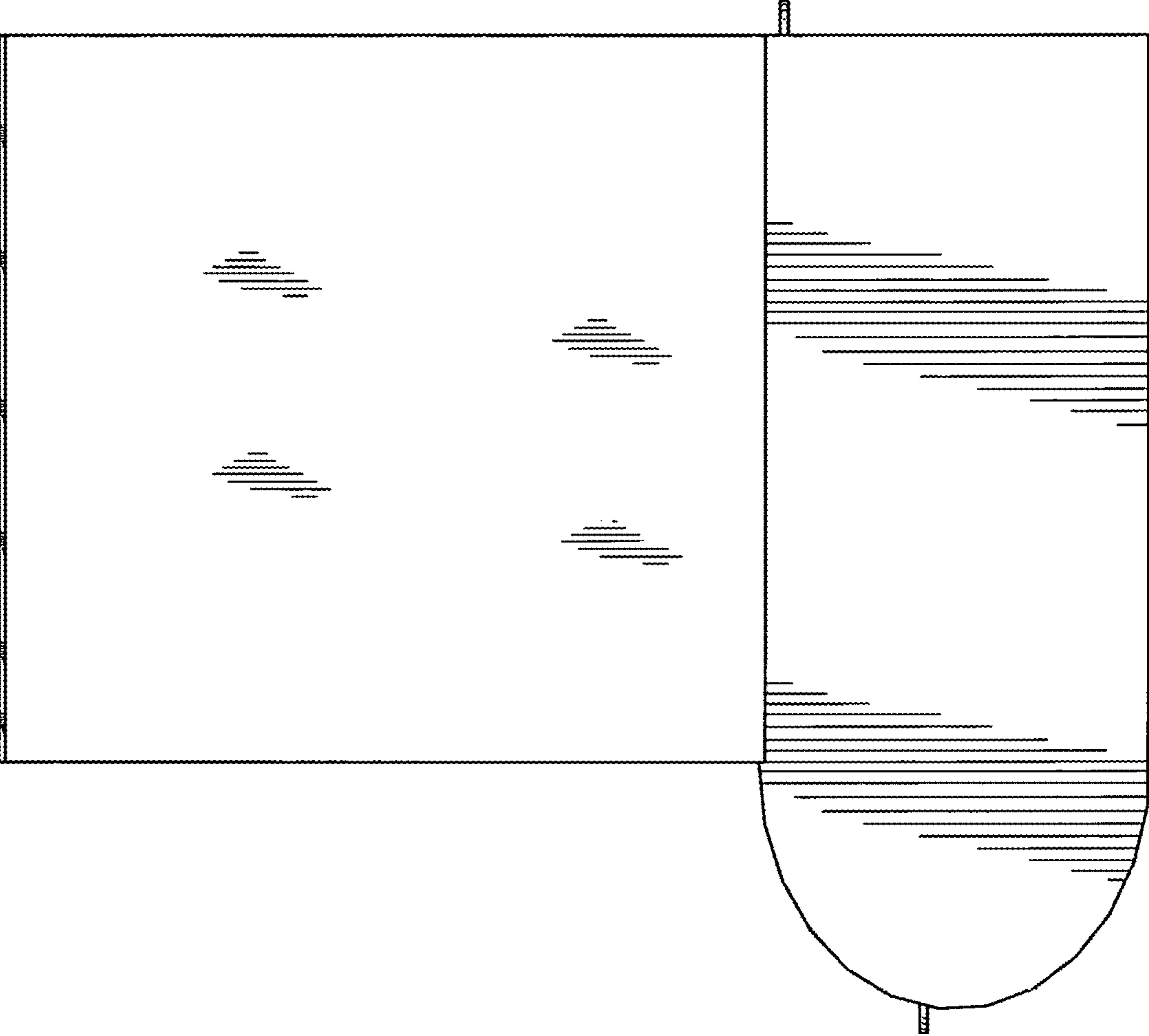

FIG.4

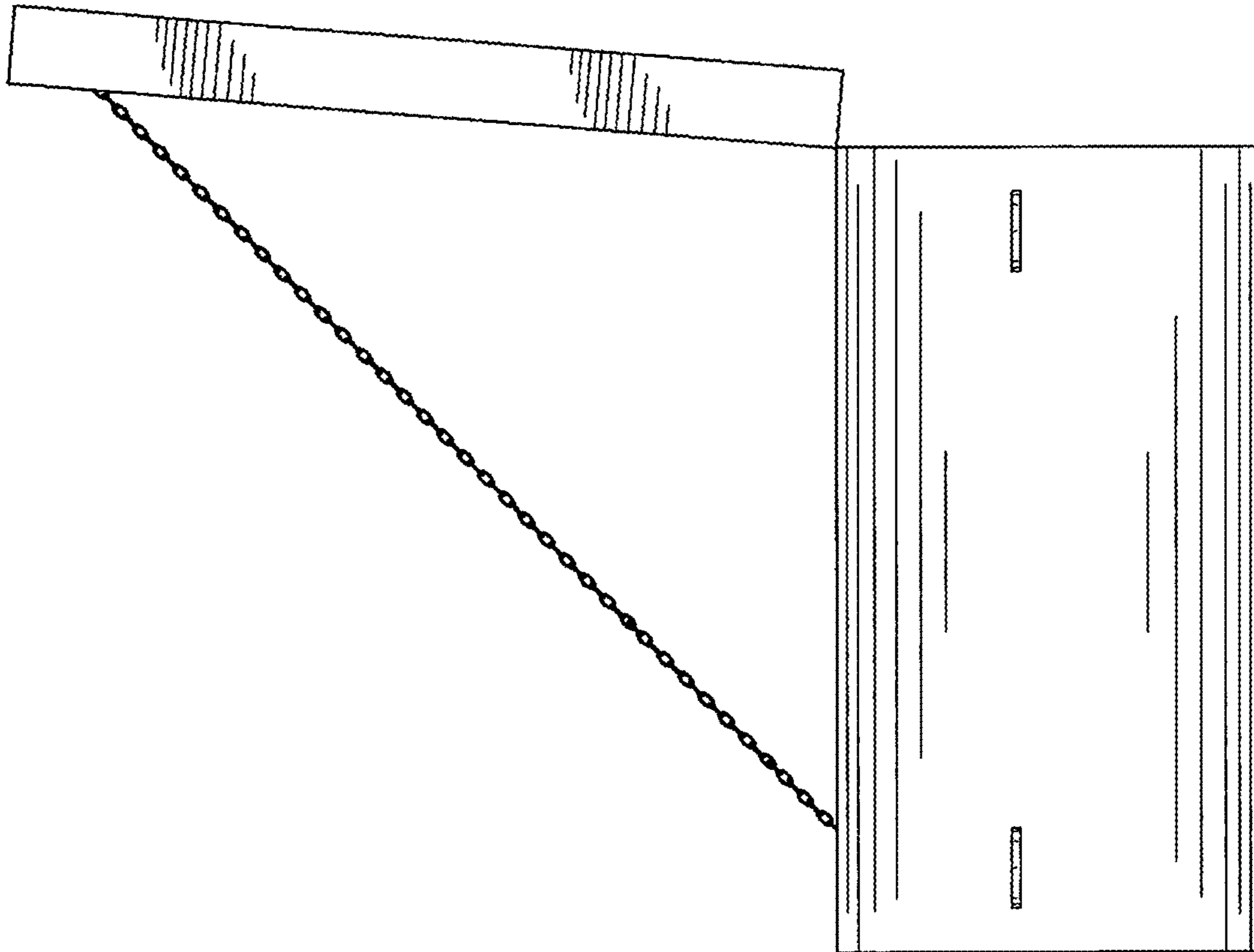

FIG. 5

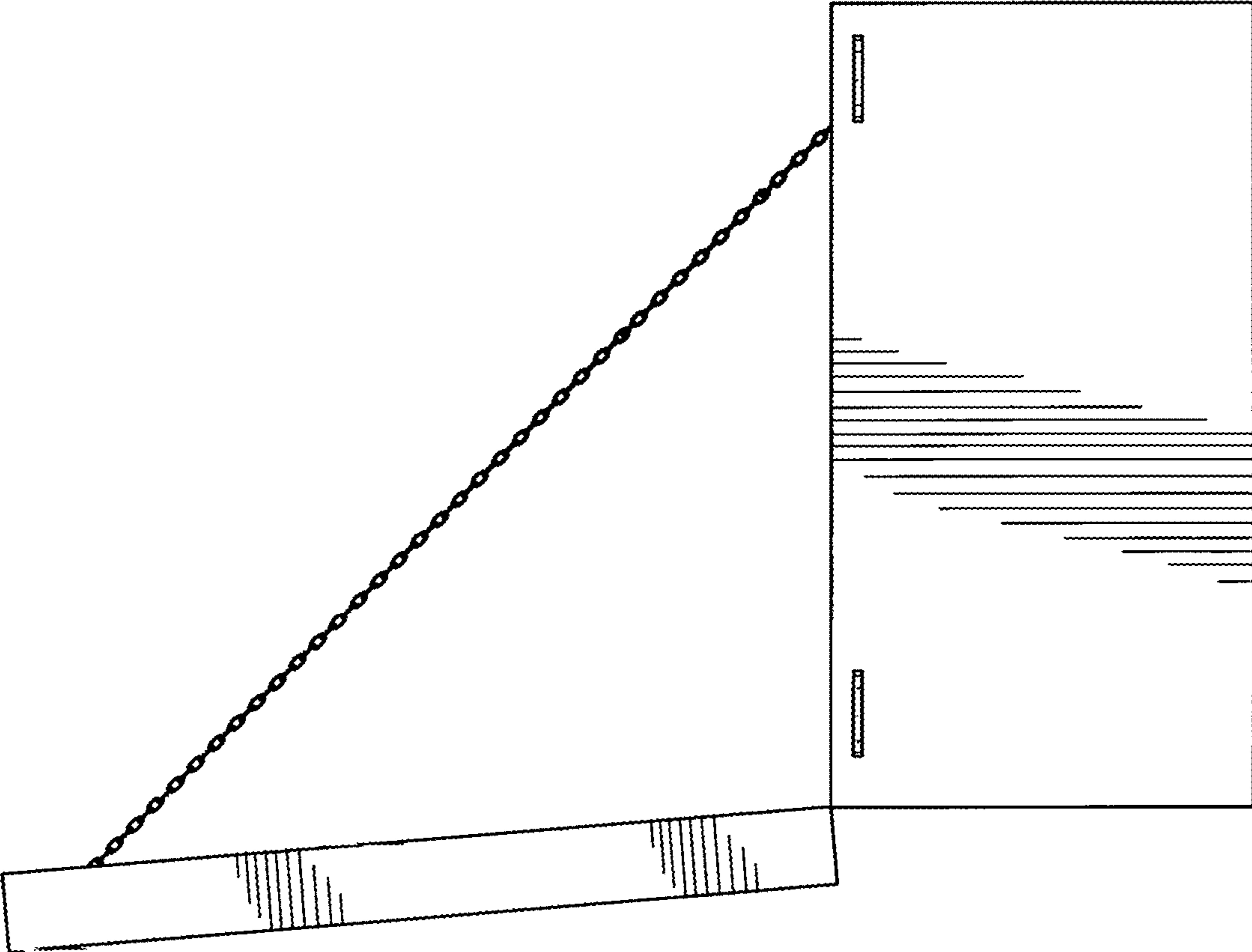

FIG.6

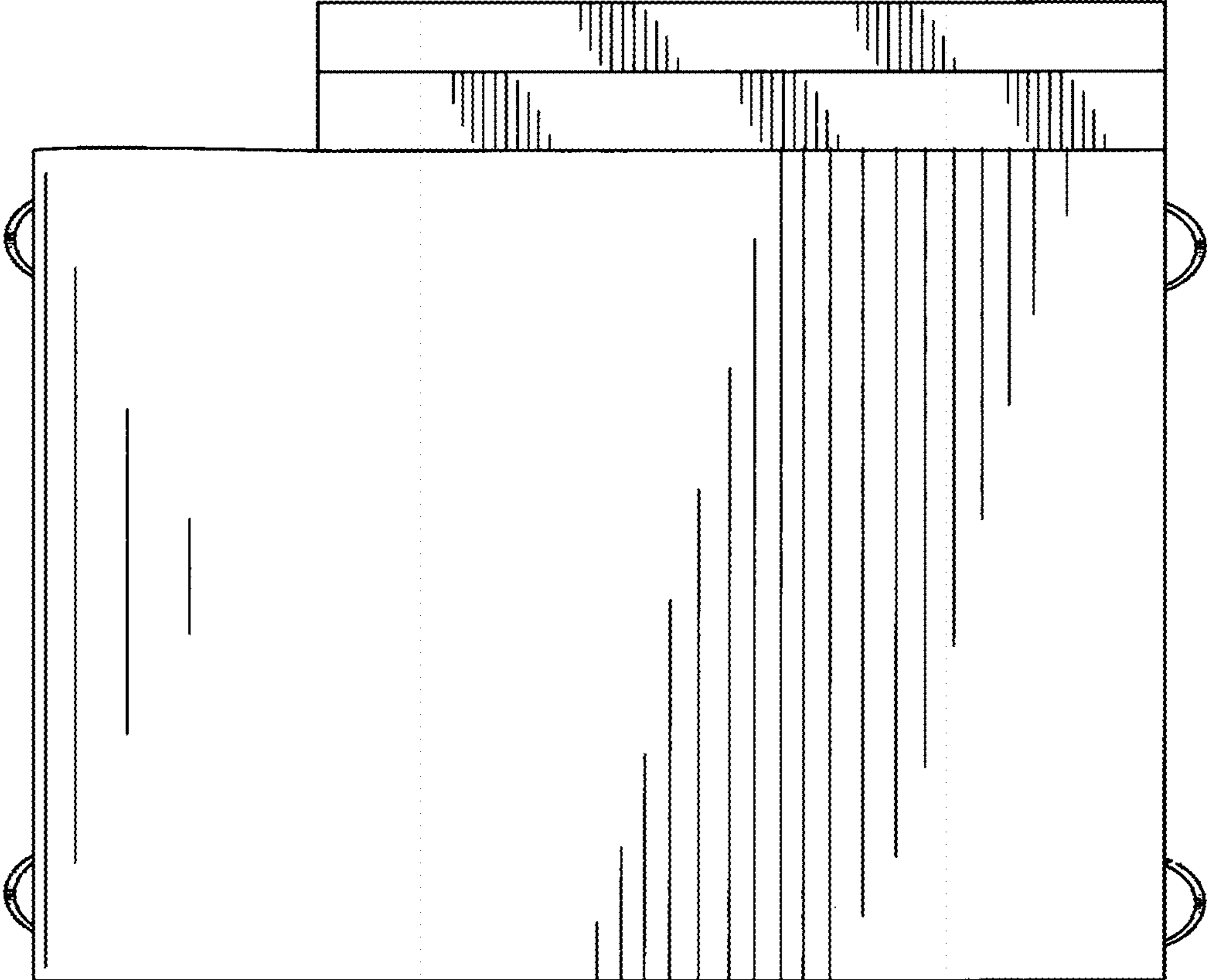

FIG. 7

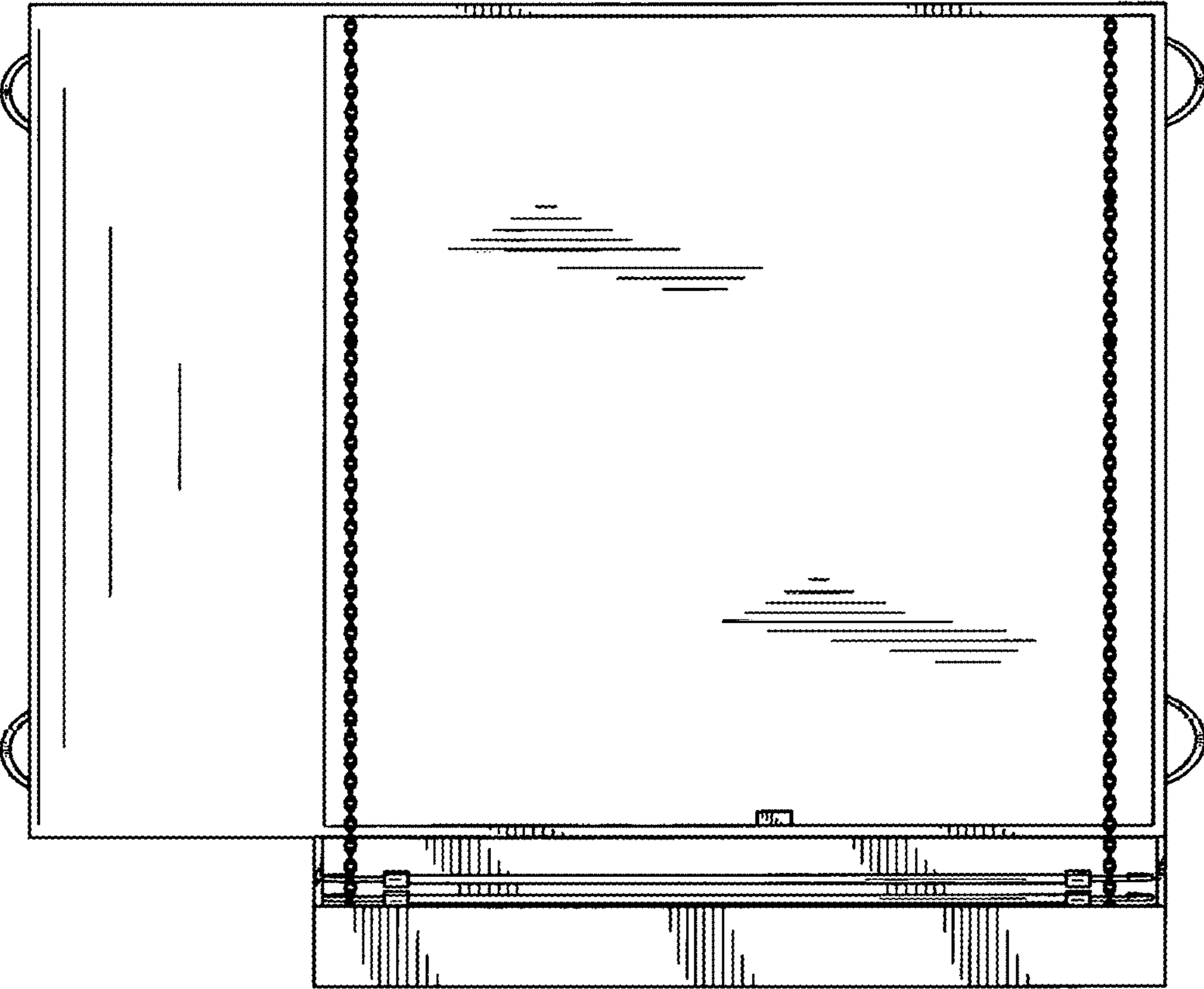

FIG. 8