



US00D874322S

(12) **United States Design Patent**
Bonoli

(10) **Patent No.:** **US D874,322 S**
(45) **Date of Patent:** **** Feb. 4, 2020**

- (54) **GEMSTONE**
- (71) Applicant: **BONOLI S.R.L.**, Forlì (IT)
- (72) Inventor: **Massimiliano Bonoli**, Forlimpopoli (IT)
- (73) Assignee: **BONOLI S.R.L.**, Forlì (IT)
- (**) Term: **15 Years**
- (21) Appl. No.: **29/671,285**
- (22) Filed: **Nov. 26, 2018**

Related U.S. Application Data

- (62) Division of application No. 29/600,161, filed on Apr. 10, 2017.

Foreign Application Priority Data

- Oct. 10, 2016 (EM) 003412881
- (51) **LOC (12) Cl.** **11-01**
- (52) **U.S. Cl.**
USPC **D11/91**
- (58) **Field of Classification Search**
USPC D11/1-6, 26, 27, 34, 35, 36, 40-43, 46,
D11/89-92
CPC A44C 1/00; A44C 17/00; A44C 17/001;
A44C 17/002; A44C 17/005; A44C
17/006; A44C 17/007; A44C 17/008;
A44C 17/02; A44C 17/0208; A44C
17/0241; A44C 17/04; A44C 25/00; A44C
25/001; A44C 25/007
See application file for complete search history.

References Cited

U.S. PATENT DOCUMENTS

- D43,724 S * 3/1913 Schenck D11/90
- D66,249 S 12/1924 Stoll
- D125,844 S 3/1941 Philippe

- 2,447,407 A * 8/1948 Grain A44C 17/006
63/32
- D165,528 S 12/1951 Katz
- D182,639 S 4/1958 Barbieri
- D201,090 S 5/1965 Katz
- 5,090,216 A * 2/1992 Waugh A44C 17/006
63/26
- D339,311 S 9/1993 Ambar
- 5,454,234 A * 10/1995 Karmeli A44C 17/006
63/28
- D369,988 S 5/1996 Jacoby
- D380,405 S 7/1997 Obatake
- D388,015 S 12/1997 Itzkowitz
- 5,713,219 A 2/1998 Itzkowitz
- D439,864 S 4/2001 Cohen
- D440,178 S 4/2001 Lavayssiere
- D440,179 S 4/2001 Morelle
- D475,289 S 6/2003 Cooper

(Continued)

Primary Examiner — L. Martinez

(74) *Attorney, Agent, or Firm* — Cantor Colburn LLP

(57) **CLAIM**

I claim, the ornamental design for a gemstone, as shown and described.

DESCRIPTION

The file of this patent contains at least one photograph executed in color. Copies of this patent with color photograph(s) will be provided by the Office upon request and payment of the necessary fee.

FIG. 1 is a perspective view of a gemstone showing my new design;

FIG. 2 is a top view thereof;

FIG. 3 is a front view thereof, the opposite rear view is a mirror image thereof;

FIG. 4 is a left side view thereof, the opposite side view being a mirror image thereof; and,

FIG. 5 is a bottom view thereof.

1 Claim, 1 Drawing Sheet
(1 of 1 Drawing Sheet(s) Filed in Color)



(56)

References Cited

U.S. PATENT DOCUMENTS

6,649,009 B1 *	11/2003	Kim	A44C 17/003 156/254	D671,859 S	12/2012	Gersh	
D484,822 S	1/2004	Crova			D672,266 S	12/2012	Yurman	
D485,509 S	1/2004	Shagalov			D672,269 S	12/2012	Wong et al.	
D490,013 S	5/2004	Crova			D672,270 S	12/2012	Wong et al.	
D493,745 S	8/2004	Cutshall			D672,682 S	12/2012	Wong et al.	
D496,604 S	9/2004	Pinto et al.			D676,352 S	2/2013	Dholakiya	
D498,169 S *	11/2004	Pinto	D11/79	D676,785 S	2/2013	Kothari	
D498,699 S	11/2004	Shagalov			D680,026 S	4/2013	Wong et al.	
D501,152 S	1/2005	Tolkowsky			D680,896 S	4/2013	Wong et al.	
D501,423 S	2/2005	Tolkowsky			D680,897 S *	4/2013	Li D11/91
D505,092 S	5/2005	Kothari			D684,886 S *	6/2013	Wein D11/91
D505,093 S	5/2005	Kothari			D684,887 S *	6/2013	Wein D11/91
D505,637 S	5/2005	Sercarz			D685,287 S	7/2013	Kothari	
D507,986 S	8/2005	Ambar			D685,672 S	7/2013	Wong et al.	
D508,867 S	8/2005	Shum			D693,724 S	11/2013	Kothari	
D508,868 S *	8/2005	Pinto	D11/92	D693,725 S	11/2013	Kothari	
D509,163 S	9/2005	Pinto et al.			8,584,329 B2	11/2013	Dhakka	
D510,540 S	10/2005	Pinto et al.			D697,831 S *	1/2014	Dholakiya D11/91
D516,942 S	3/2006	Lawlor et al.			D699,146 S *	2/2014	Dholakiya D11/91
D518,750 S	4/2006	Lawlor et al.			D699,621 S *	2/2014	Kothari D11/91
D548,130 S	8/2007	Karachi-Langane			D703,090 S *	4/2014	Dholakiya D11/91
D551,589 S	9/2007	McIntyre			D703,091 S *	4/2014	Dholakiya D11/91
D553,539 S	10/2007	Arasheben et al.			D705,111 S	5/2014	Namazy	
D565,995 S	4/2008	Granig			D710,237 S	8/2014	Herlands et al.	
D567,137 S	4/2008	Rydlawicz			D712,302 S	9/2014	Dholakiya	
D577,307 S	9/2008	Gurfinkel			D712,303 S	9/2014	Dholakiya	
D583,274 S	12/2008	Steshik			D718,181 S	11/2014	Kothari et al.	
D583,276 S	12/2008	Steshik			D719,054 S	12/2014	Lipton	
D583,278 S	12/2008	Steshik			D725,544 S	3/2015	Yatsugi-Kang	
7,461,452 B1	12/2008	Kothari			D726,062 S	4/2015	Silverstein	
D584,184 S	1/2009	Dholakiya			D726,578 S	4/2015	Sishodia	
D587,159 S	2/2009	Dholakiya			D742,783 S	11/2015	Shah	
7,596,967 B2	10/2009	Ostfeld			D753,016 S	4/2016	Yep et al.	
D607,368 S	1/2010	Schweiger			D763,118 S	8/2016	Modi	
D608,680 S	1/2010	Swarovski			D776,560 S	1/2017	Doshi	
D608,681 S	1/2010	Swarovski			D791,012 S *	7/2017	Krainz D11/34
D618,132 S	6/2010	Wong et al.			D801,850 S	11/2017	Rydlawicz	
D619,036 S	7/2010	Wilheim			D809,963 S	2/2018	Mehta	
D624,845 S	10/2010	Shah			D818,868 S	5/2018	Sandberg et al.	
D629,710 S	12/2010	Fernandez Rives			D820,717 S	6/2018	Mitchener	
D632,207 S	2/2011	Gurfinkel			D824,798 S	8/2018	Matatov	
D642,087 S *	7/2011	Kothari	D11/40	D827,485 S	9/2018	Onoli	
D643,327 S	8/2011	Kothari			D833,906 S	11/2018	D'Annunzio	
D643,767 S	8/2011	Kothari			D833,907 S	11/2018	D'Annunzio	
D647,817 S	11/2011	Kothari			D836,019 S *	12/2018	Bonoli D11/91
D648,647 S	11/2011	Neuner			D836,020 S	12/2018	Bonoli	
D648,650 S	11/2011	Roehl et al.			D836,021 S	12/2018	Bonoli	
D648,651 S *	11/2011	Sin	D11/40	D836,480 S	12/2018	Bonoli	
D649,084 S	11/2011	Roehl et al.			D836,481 S	12/2018	Bonoli	
D650,307 S	12/2011	Roehl et al.			D836,482 S *	12/2018	Bonoli D11/91
D650,308 S	12/2011	Roehl et al.			D836,483 S *	12/2018	Bonoli D11/91
D654,394 S	2/2012	Kothari			2007/0266732 A1 *	11/2007	Osifeld A44C 17/006 63/32
D654,823 S	2/2012	Schweiger			2009/0056376 A1 *	3/2009	Lin A44C 17/046 63/28
D656,054 S	3/2012	Mouawad			2012/0240622 A1 *	9/2012	Sorenson A44C 17/006 63/1.11
D657,710 S	4/2012	Shah			2013/0291588 A1	11/2013	Babyak	
D658,529 S	5/2012	Papadimitriou			2015/0230567 A1	8/2015	Babyak	
D666,521 S	9/2012	Yakubovich et al.			2016/0198817 A1	7/2016	Berka et al.	
D667,335 S	9/2012	Kothari			2019/0008244 A1 *	1/2019	Rutgerson A44C 17/02

* cited by examiner

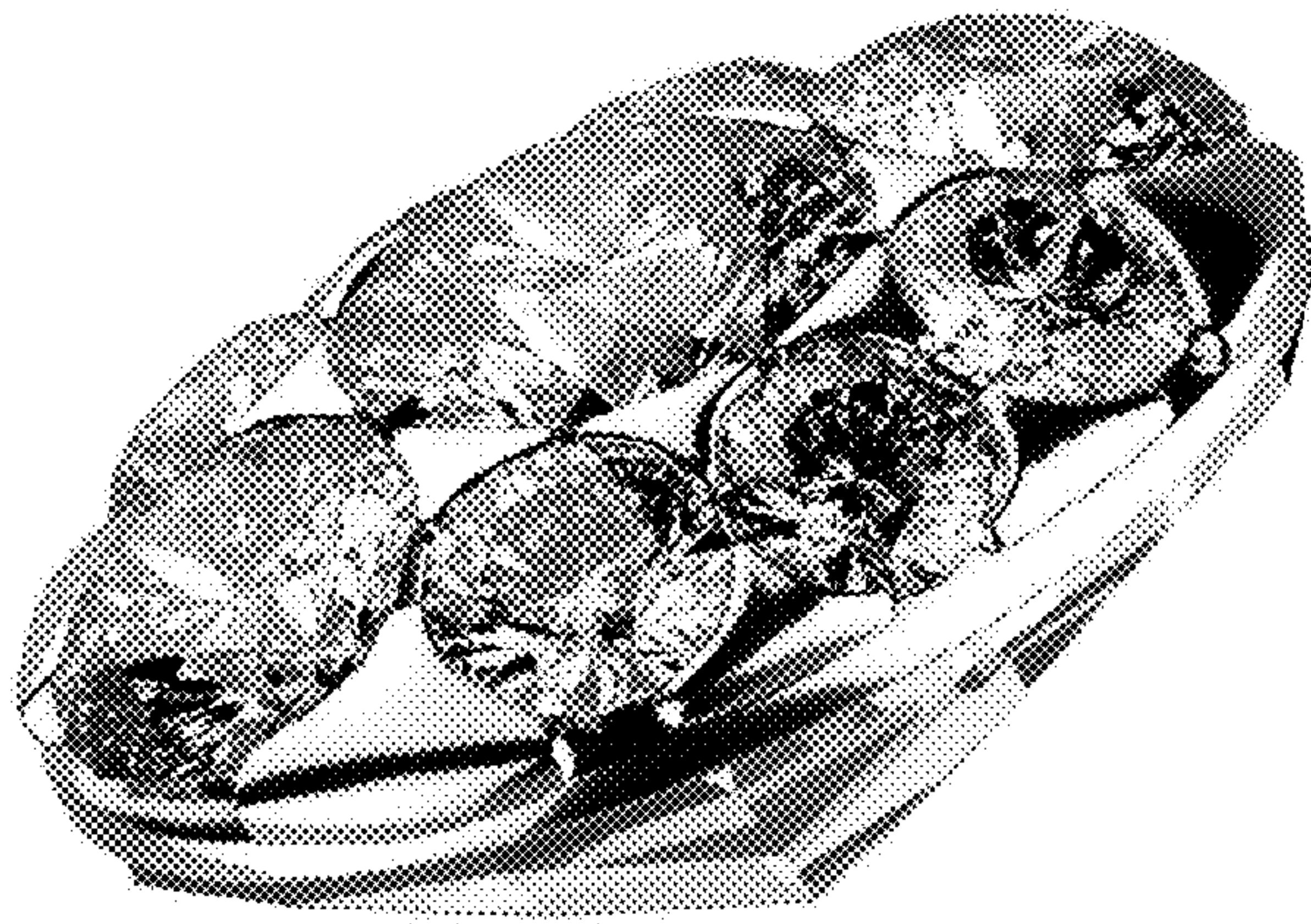

Fig. 1

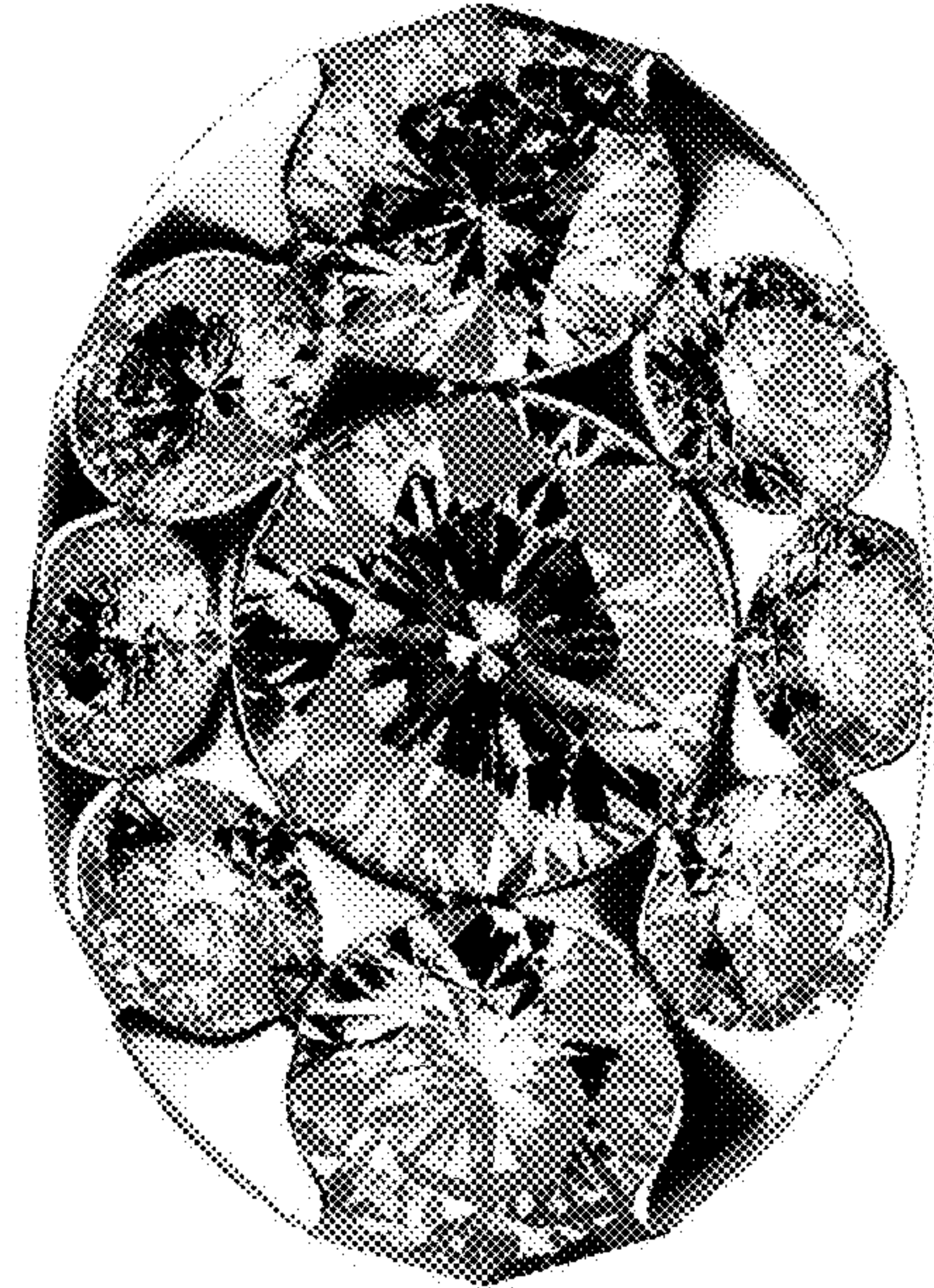

Fig. 2

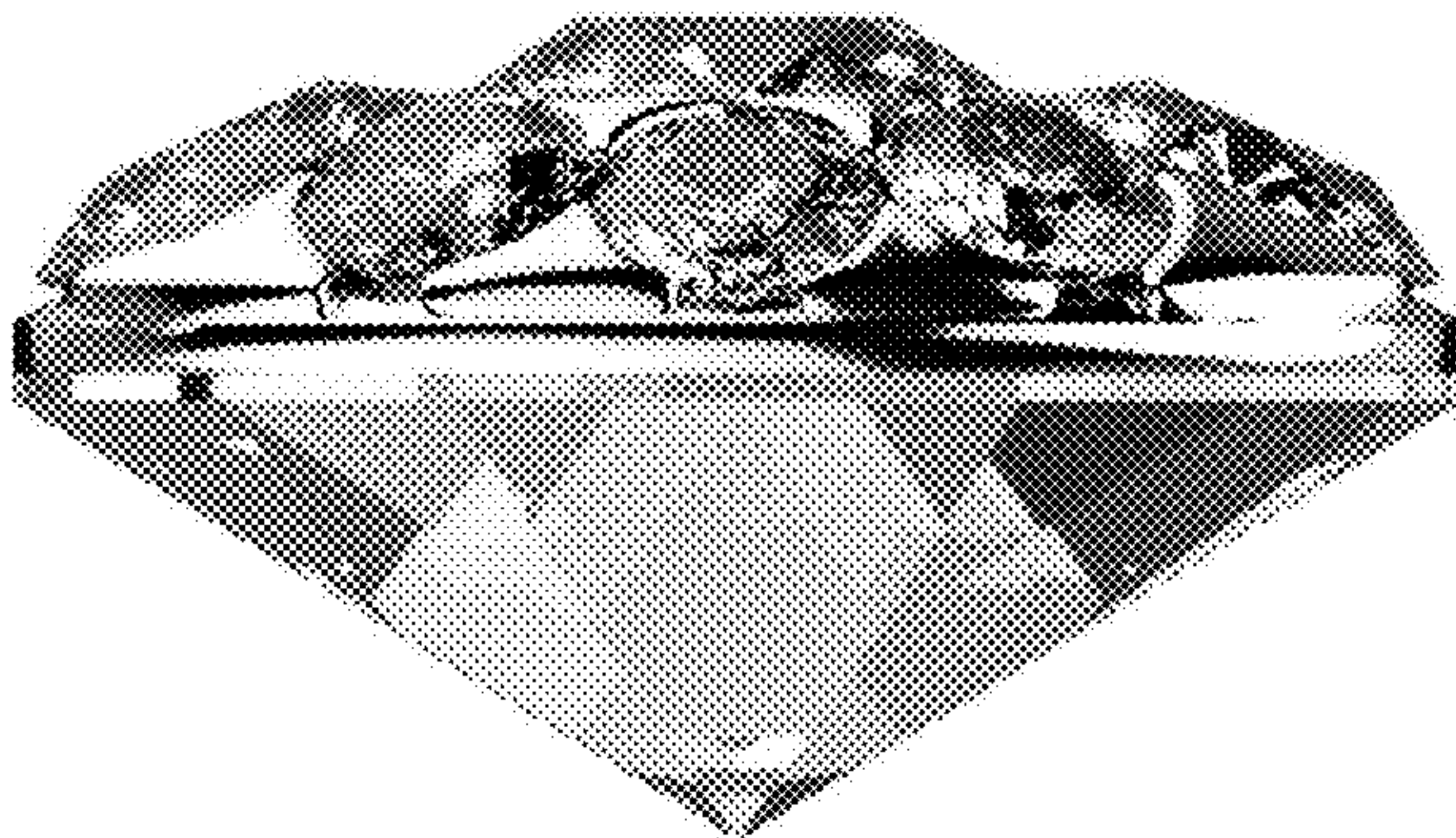

Fig. 3

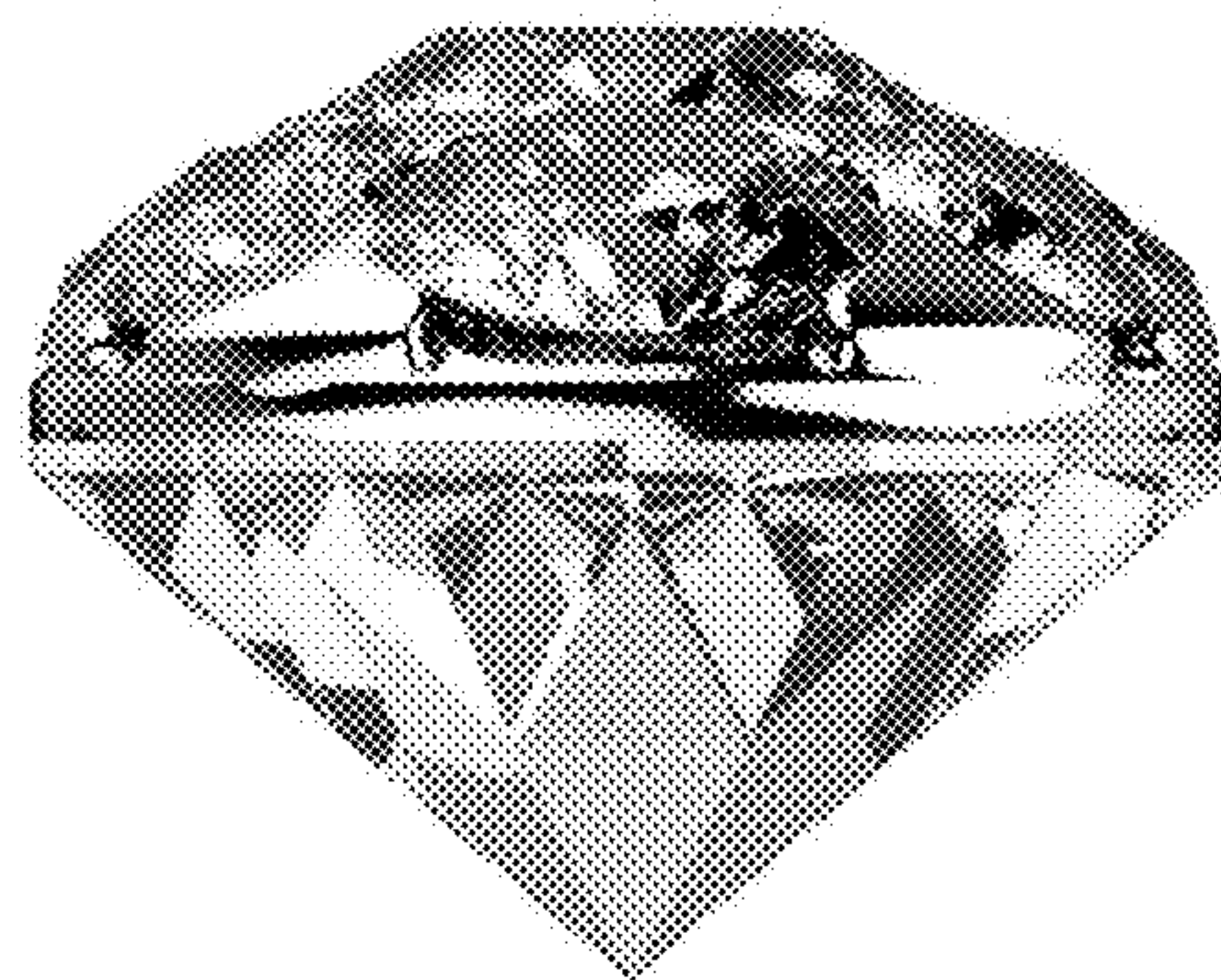

Fig. 4

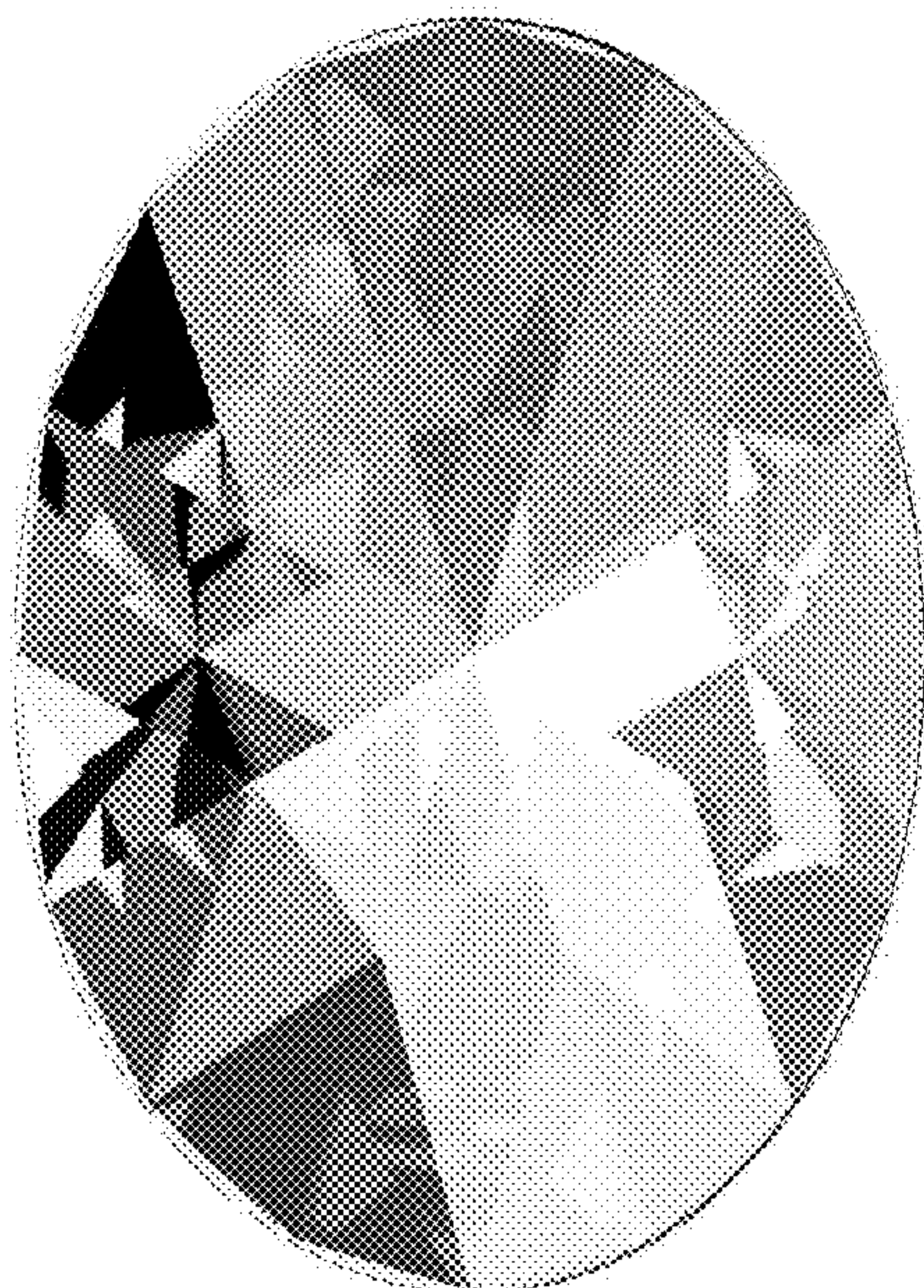

Fig. 5