



US00D874320S

(12) **United States Design Patent** (10) **Patent No.:** **US D874,320 S**
Zhou (45) **Date of Patent:** **** Feb. 4, 2020**

- (54) **RING**
- (71) Applicant: **Michellia Inc**, Bellevue, WA (US)
- (72) Inventor: **Yitong Zhou**, Bellevue, WA (US)
- (73) Assignee: **Michellia Inc**, Bellevue, WA (US)
- (**) Term: **15 Years**
- (21) Appl. No.: **29/665,325**
- (22) Filed: **Oct. 2, 2018**
- (51) **LOC (12) Cl.** **11-01**
- (52) **U.S. Cl.**
USPC **D11/34**
- (58) **Field of Classification Search**
USPC D11/1-5, 16, 26-39, 49.91, 92
CPC A44C 9/00; A44C 9/0007; A44C 9/0015;
A44C 9/0023; A44C 9/003; A44C
9/0038; A44C 9/0046; A44C 9/0053;
A44C 9/0061; A44C 9/0069; A44C
9/0076; A44C 9/0084; A44C 9/0092;
A44C 9/02; A44C 17/02; A44C 17/0208;
A44C 17/0216; A44C 17/0225; A44C
17/0233; A44C 17/0241; A44C 17/025;
A44C 17/0258; A44C 17/0266; A44C
17/0275; A44C 17/0283; A44C 17/0291
See application file for complete search history.

(56) **References Cited**
U.S. PATENT DOCUMENTS

4,080,803	A *	3/1978	Suzuki	A44C 9/0023 63/15.4
D514,469	S *	2/2006	Race	D11/34
D614,988	S *	5/2010	Chawla	D11/34
D615,446	S *	5/2010	Vagal	D11/34
D700,100	S *	2/2014	Hein	D11/33
D843,258	S *	3/2019	Zhou	D11/34

D855,490	S *	8/2019	Biggers	D11/34
2009/0235689	A1 *	9/2009	Slowinski	A44C 17/046 63/15
2018/0008020	A1 *	1/2018	Dholakiya	A44C 9/00
2018/0338587	A1 *	11/2018	Ghanimian	A44C 9/02

OTHER PUBLICATIONS

[Online] "Antoinette" <https://michellia.com/collections/moissanite-rings/products/antoinette-victorian-chandelier-ring-in-moissanite>. Retrieved Oct. 13, 2019.*
Micheilia Etsy Store Website Screenshots, via Archive.org, dated May 8, 2016 <<https://web.archive.org/web/20160508161853/https://www.etsy.com/shop/michelliadesigns>>.
Michellia Etsy Store Website Screenshots, via Archive.org, dated Jun. 4, 2017 <<https://web.archive.org/web/20170604013955/https://www.etsy.com/shop/MichelliaDesigns>>.

* cited by examiner

Primary Examiner — Melanie Pellegrini
(74) *Attorney, Agent, or Firm* — DWC Law Firm, P.S.; David Chen

(57) **CLAIM**

The ornamental design for a ring, as shown and described.

DESCRIPTION

FIG. 1 is a top perspective view of a ring showing the claimed design.
FIG. 2 is a back side view thereof.
FIG. 3 is a front side view thereof.
FIG. 4 is a left side view thereof.
FIG. 5 is a right side view thereof.
FIG. 6 is a top plan view thereof.
FIG. 7 is a bottom plan view thereof; and,
FIG. 8 is a bottom perspective view thereof.
The broken lines shown in the drawings illustrate portions of the ring which form no part of the claimed design.

1 Claim, 8 Drawing Sheets

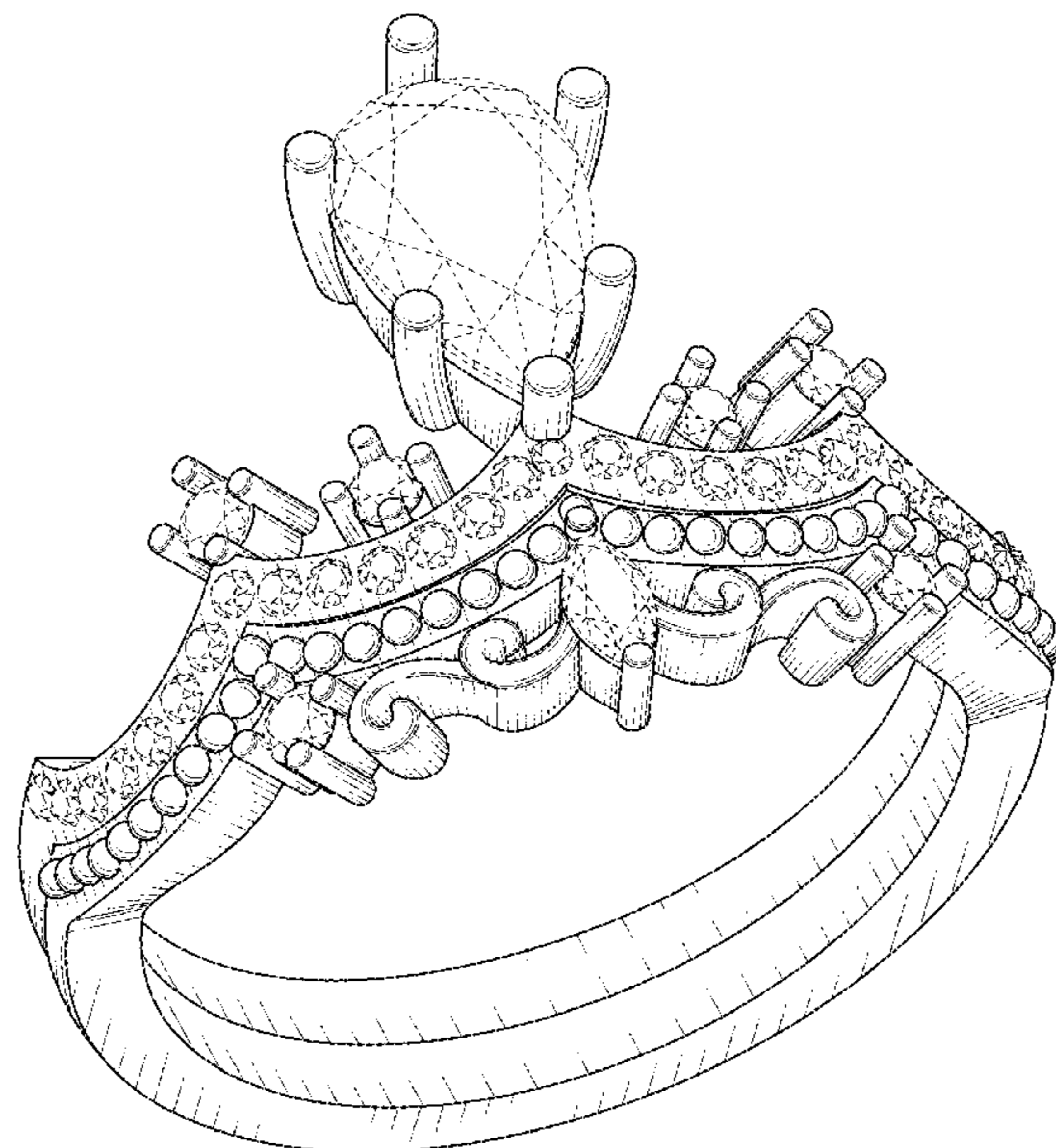

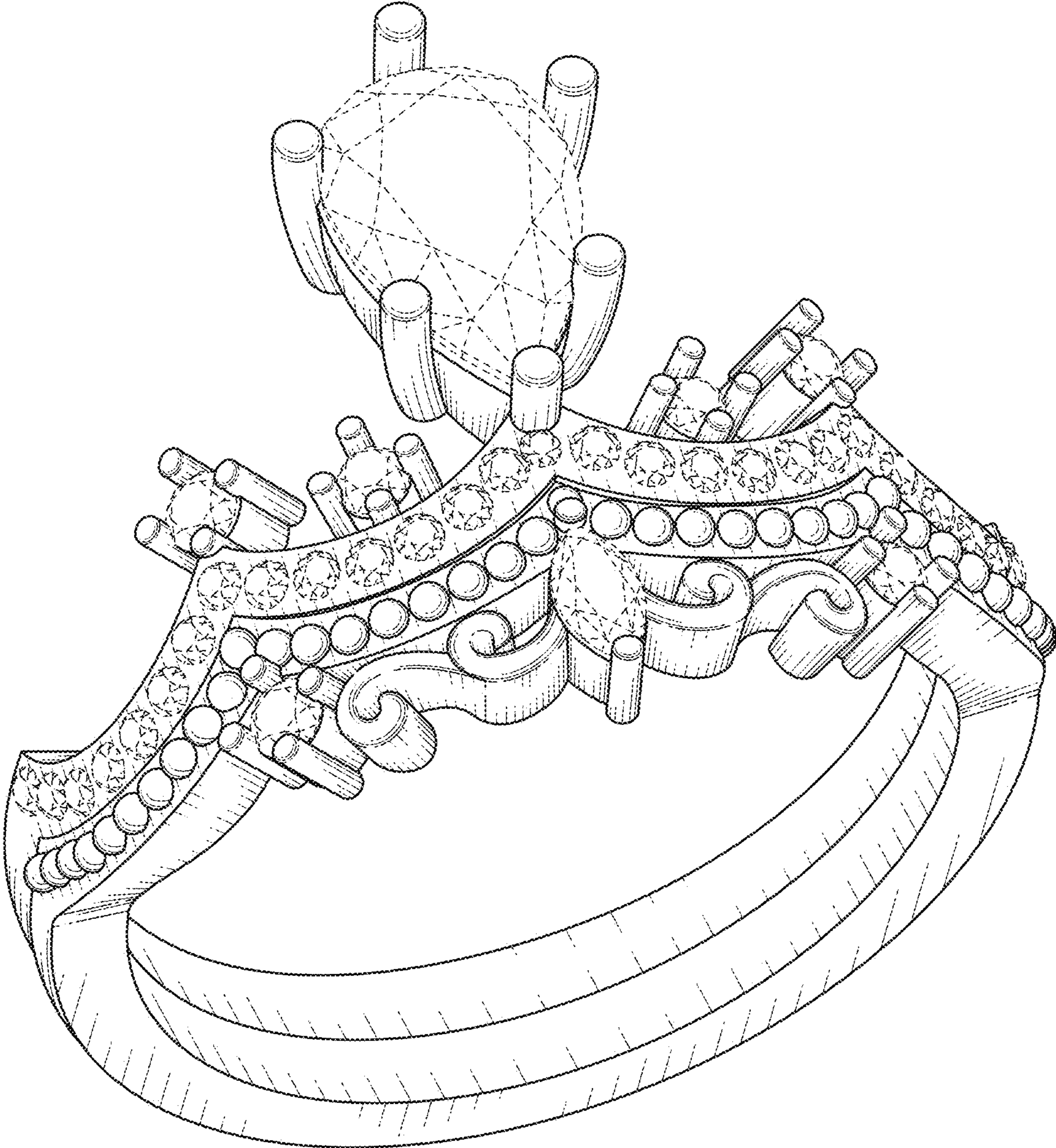

FIG. 1

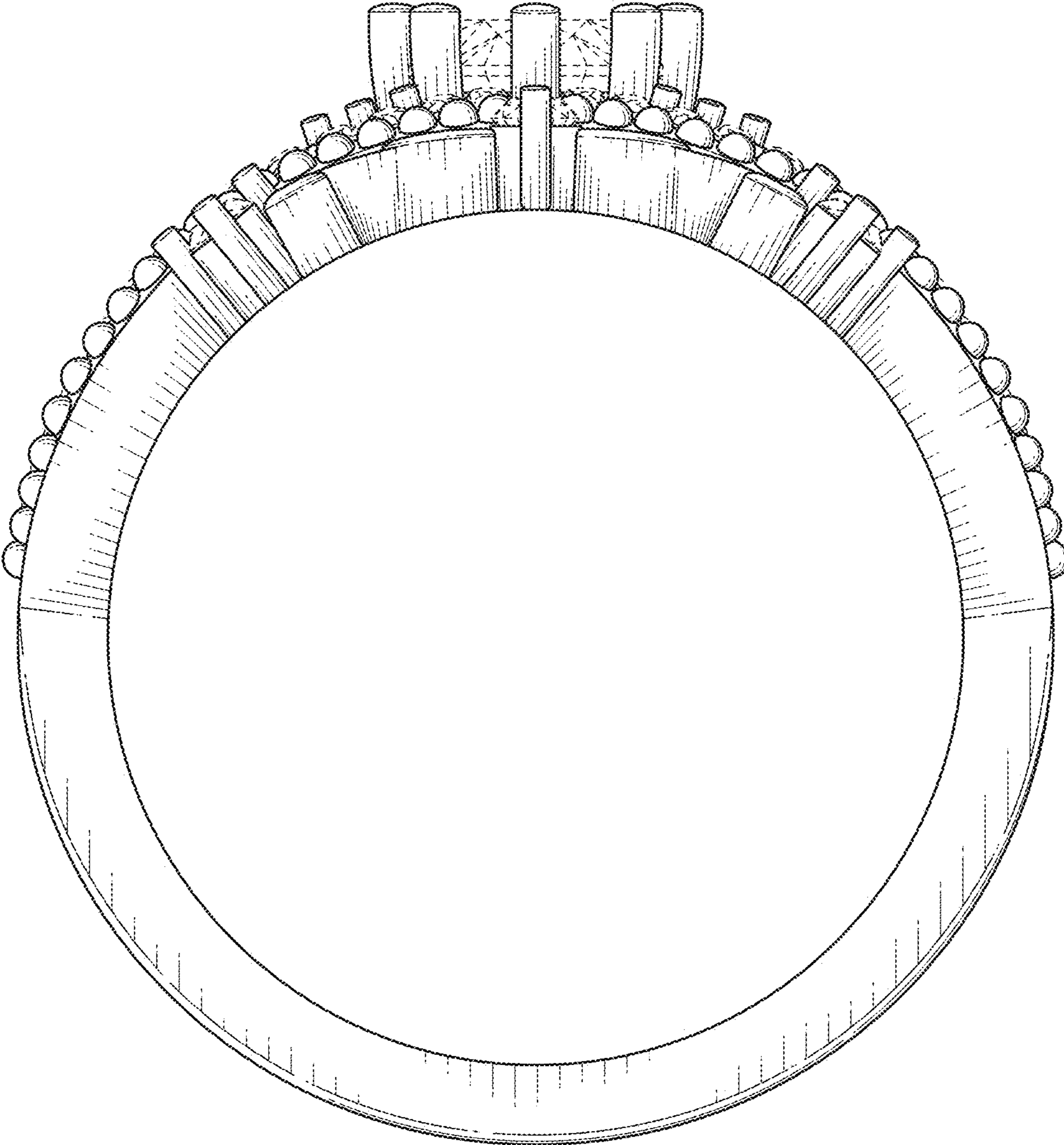

FIG. 2

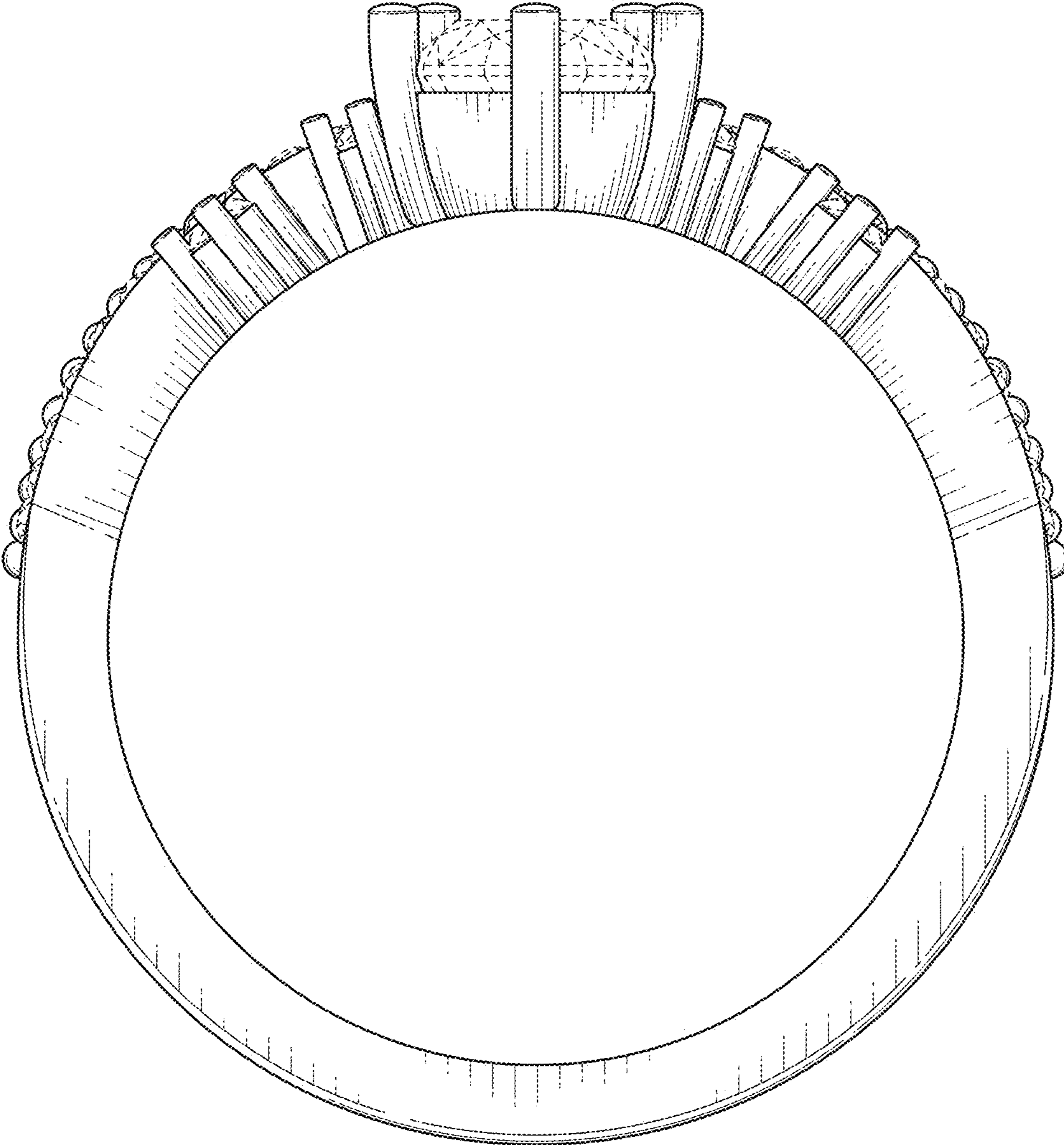

FIG. 3

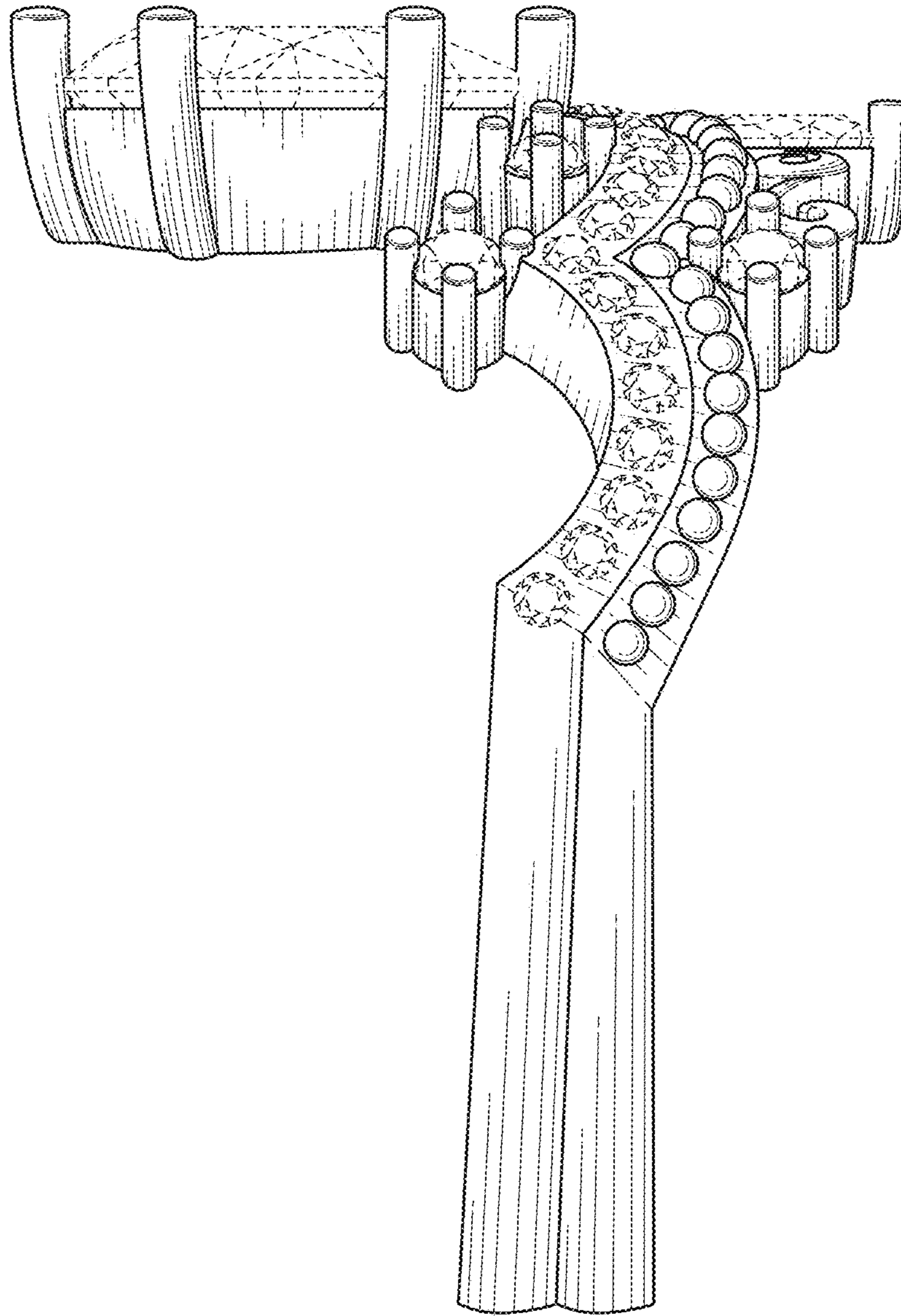

FIG. 4

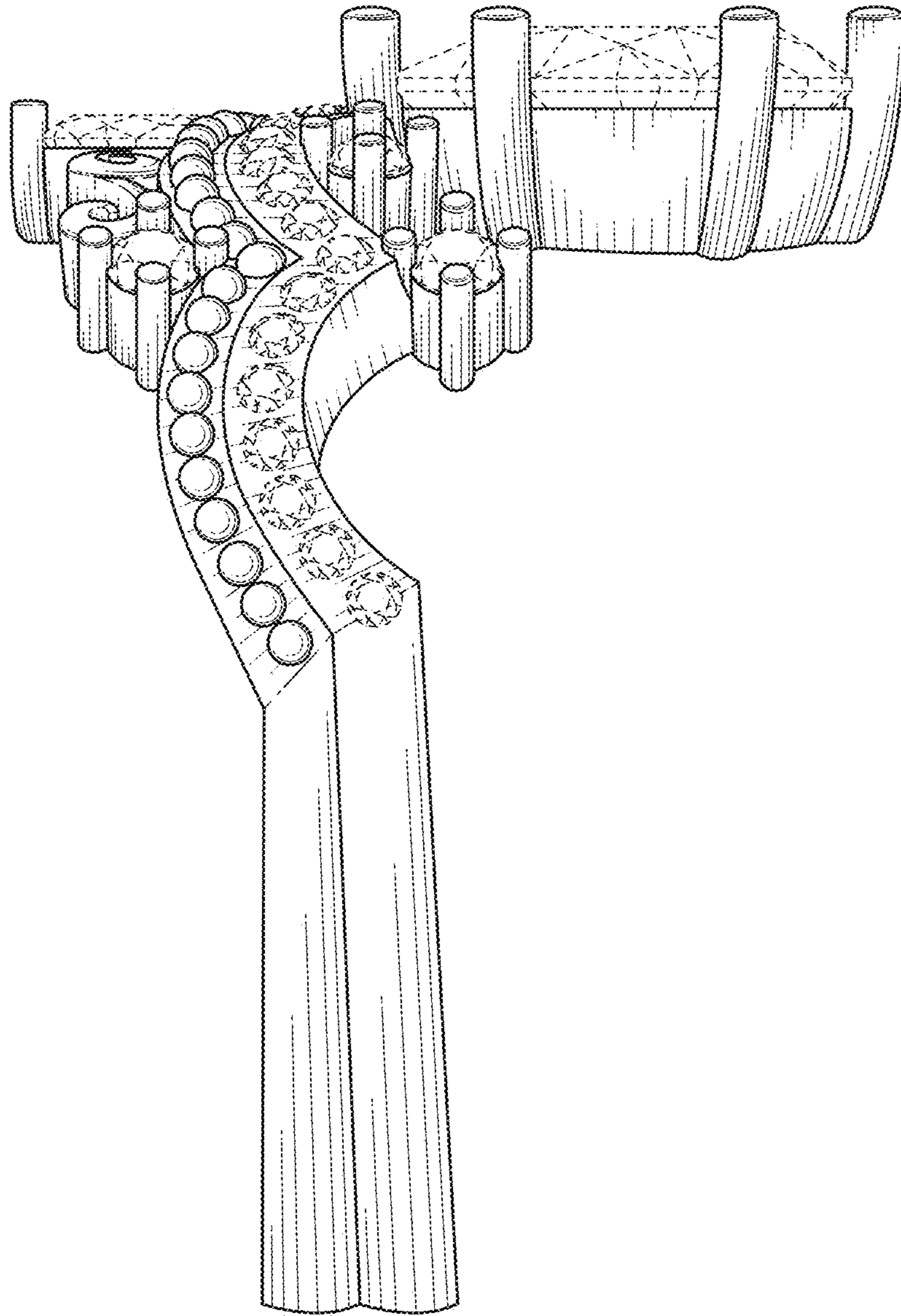

FIG. 5

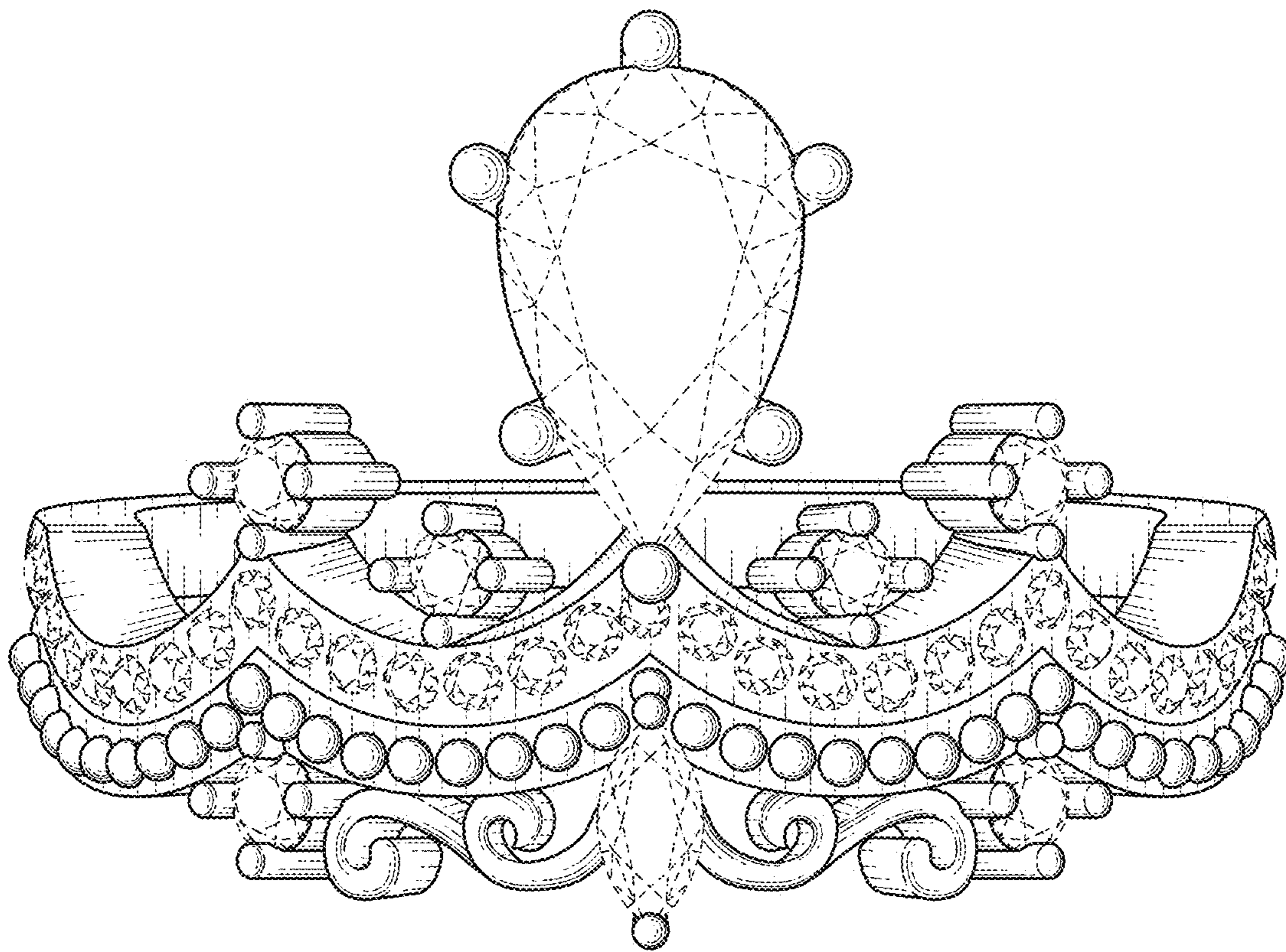

FIG. 6

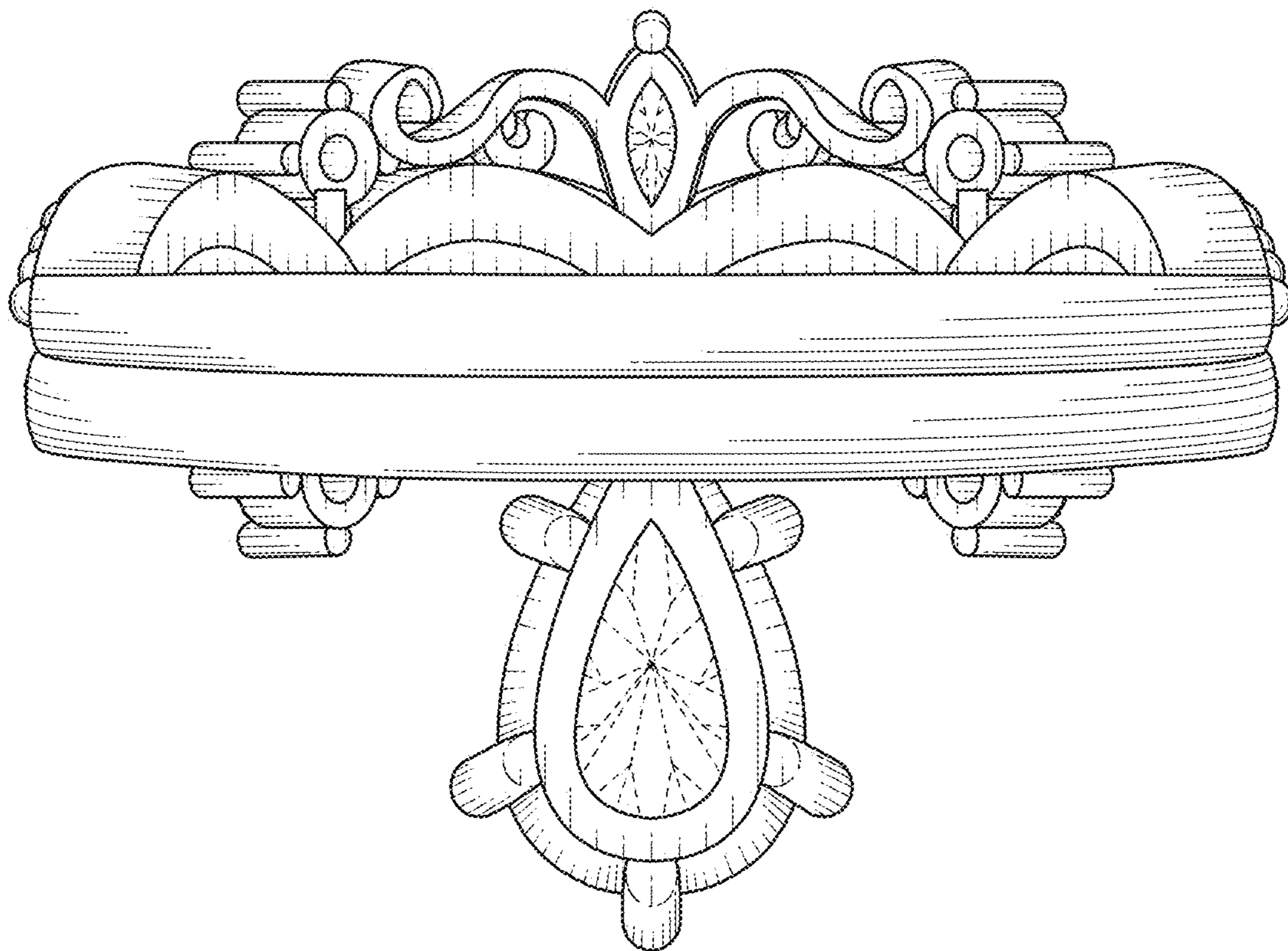

FIG. 7

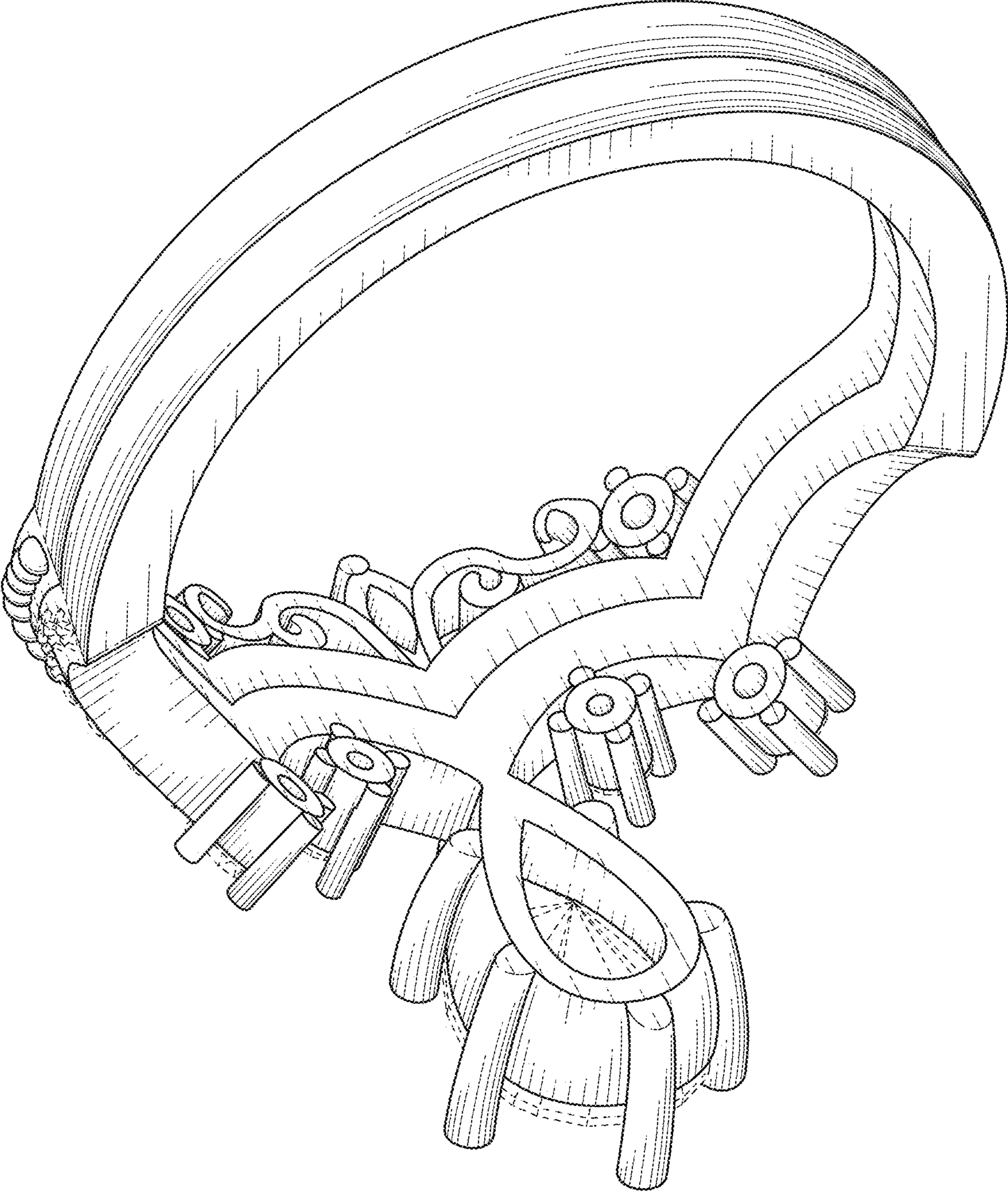

FIG. 8