



US00D874294S

(12) **United States Design Patent** (10) **Patent No.:** **US D874,294 S**  
**McGrath** (45) **Date of Patent:** **\*\* \*Feb. 4, 2020**

(54) **PRODUCT POUCH**

(71) Applicant: **Pat McGrath Cosmetics LLC**, New York, NY (US)

(72) Inventor: **Patricia McGrath**, New York, NY (US)

(73) Assignee: **PAT MCGRATH COSMETICS LLC**, New York, NY (US)

(\*) Notice: This patent is subject to a terminal disclaimer.

(\*\*) Term: **15 Years**

(21) Appl. No.: **29/647,066**

(22) Filed: **May 9, 2018**

(51) **LOC (12) Cl.** ..... **09-05**

(52) **U.S. Cl.**  
USPC ..... **D9/709**

(58) **Field of Classification Search**  
USPC ..... D9/702-714, 414-415, 417-418, 737, D9/424, 430-433, 730-732, 756, 761; D7/549, 553.2, 590, 602; D3/201, 203.1, D3/203.3, 303, 202; 206/527, 4.27, 807, 206/260, 811, 103, 203, 207; 220/23.4, 220/500, 666; 229/120.02, 120.011, 229/87.06; 426/114-115, 119, 120; 222/92, 107, 215, 206  
CPC ..... B65D 85/00; B65D 75/00; B65D 33/00; B65D 33/04; B65D 33/24; B65D 33/16; B65D 33/12; B65D 33/008; B65D 25/04

See application file for complete search history.

(56) **References Cited**

U.S. PATENT DOCUMENTS

D344,407 S \* 2/1994 Derrickson ..... D3/245  
D764,932 S \* 8/2016 Joswick ..... D9/702  
D804,959 S \* 12/2017 Anda ..... D9/705

\* cited by examiner

*Primary Examiner* — Abraham Bahta

(74) *Attorney, Agent, or Firm* — Ziegler IP Law Group, LLC

(57) **CLAIM**

The ornamental design for a product pouch, as shown and described.

**DESCRIPTION**

FIG. 1 is a front perspective view of an embodiment of a product pouch showing the new design; FIG. 2 is a front perspective view thereof; FIG. 3 is a back view thereof; FIG. 4 is a left side view thereof; FIG. 5 is a right side view thereof; FIG. 6 is a top view thereof; FIG. 7 is a bottom view thereof; FIG. 8 is a perspective view of a second embodiment of a product pouch showing the new design; FIG. 9 is a front perspective view of FIG. 8; FIG. 10 is a back view of FIG. 8; FIG. 11 is a left side of FIG. 8; FIG. 12 is a right side view of FIG. 8; FIG. 13 is a top view of FIG. 8; and, FIG. 14 is a bottom view of FIG. 8.

The broken lines showing portions of the product pouch are included for the purpose of illustrating environmental structure and form no part of the claimed design.

**1 Claim, 14 Drawing Sheets**

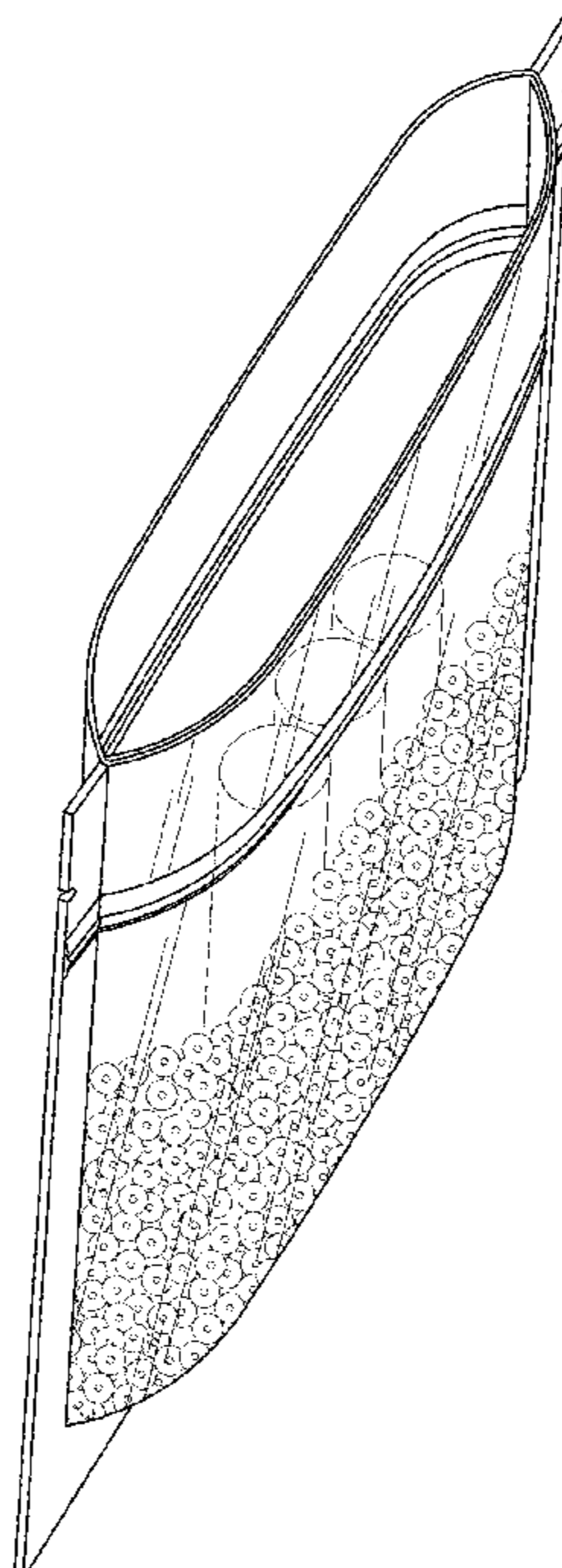

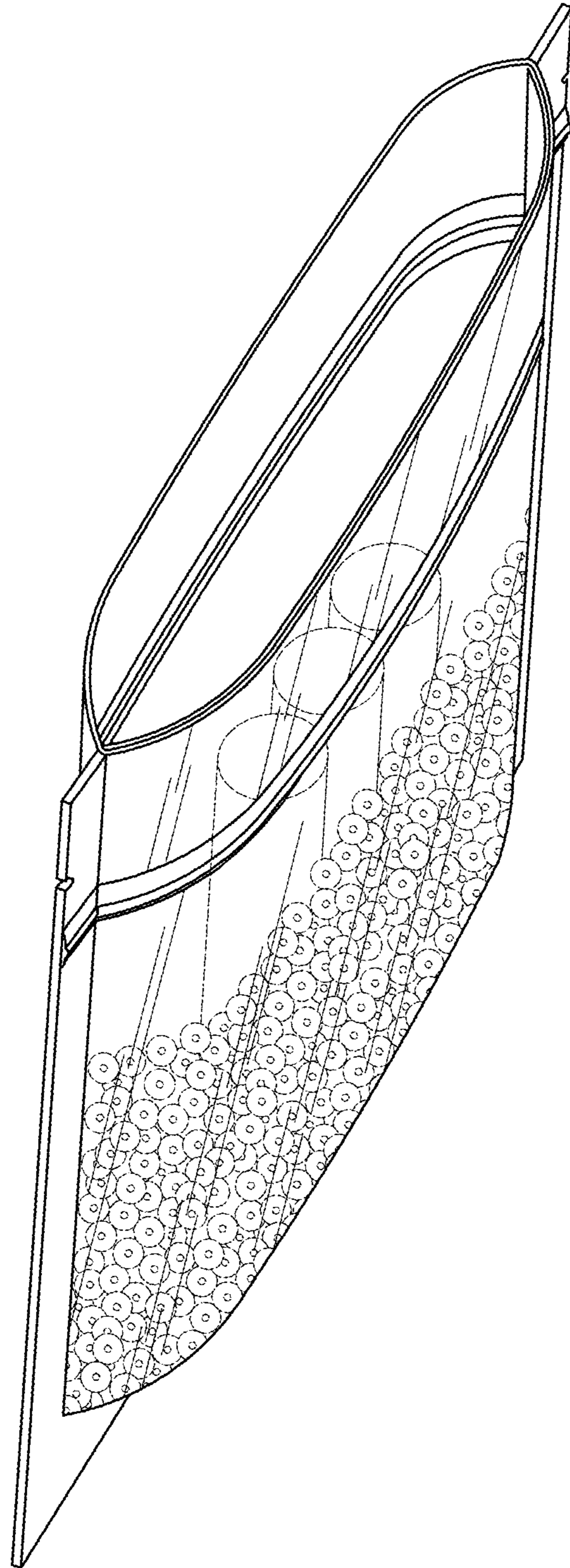

FIG. 1

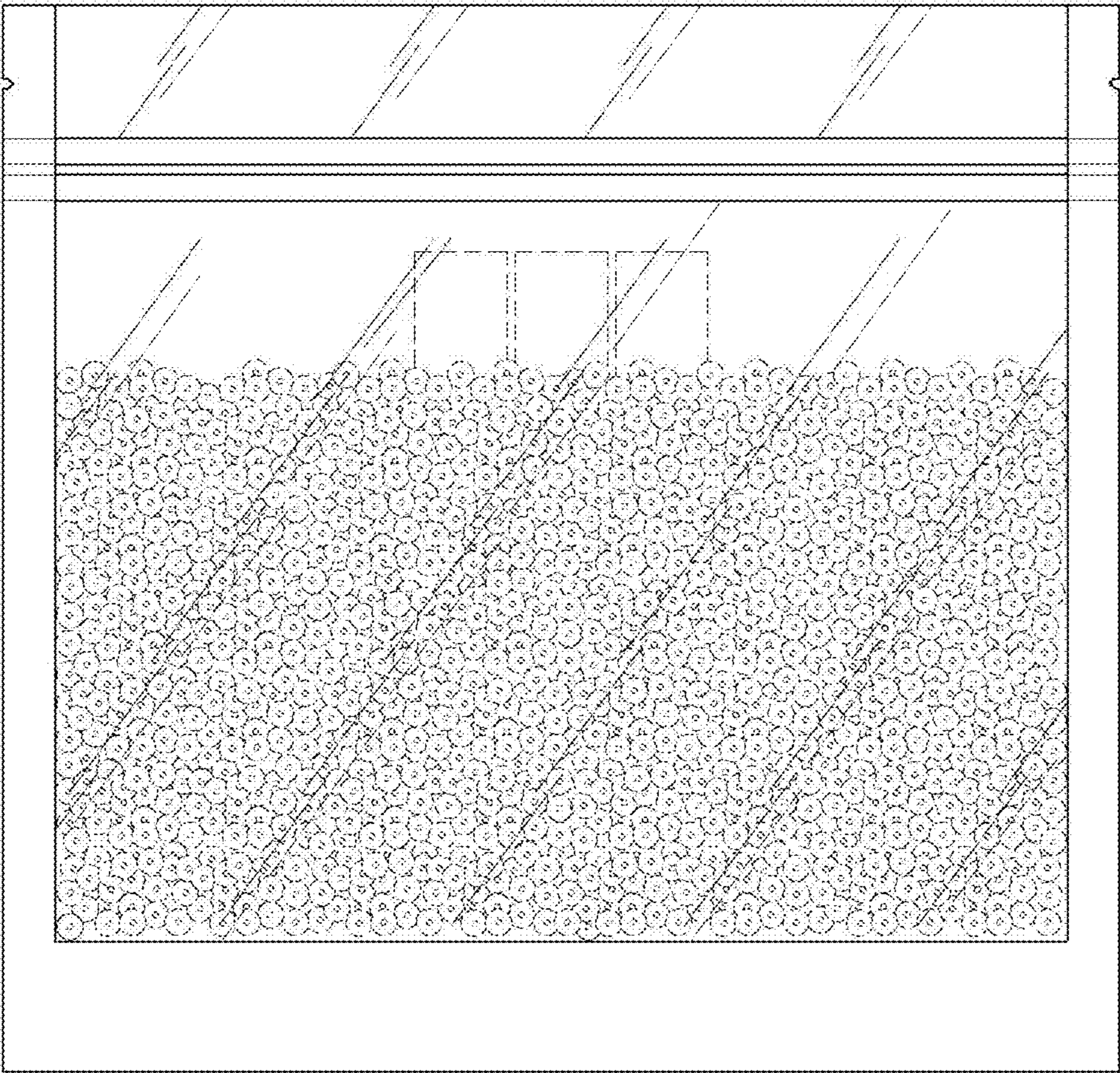
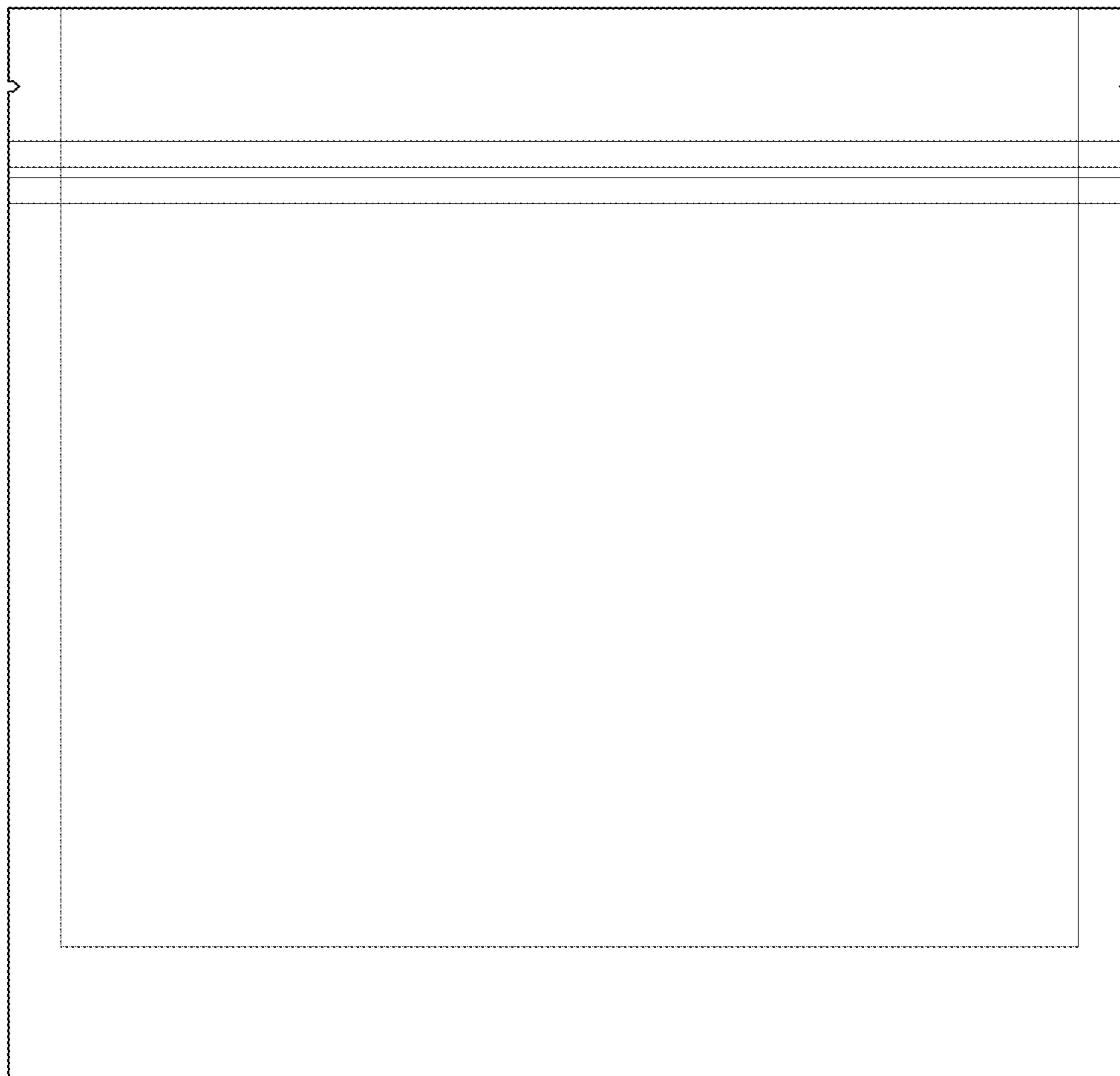

FIG. 2



**FIG. 3**

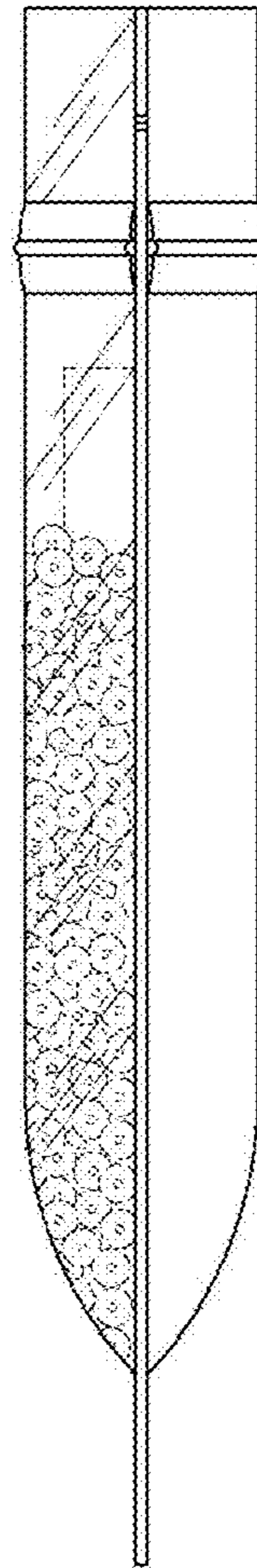

FIG. 4

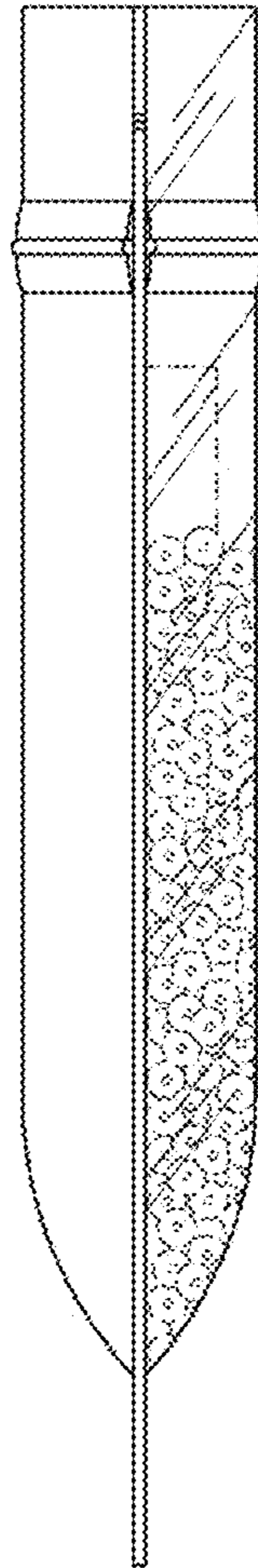

FIG. 5

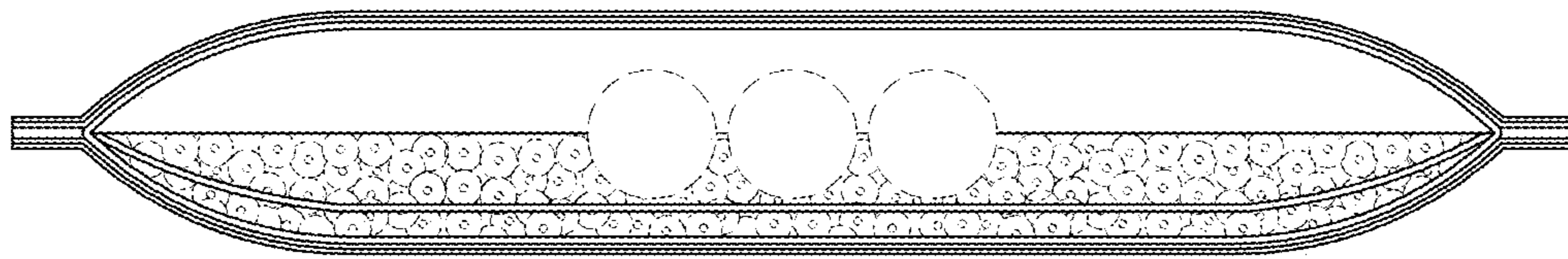

FIG. 6

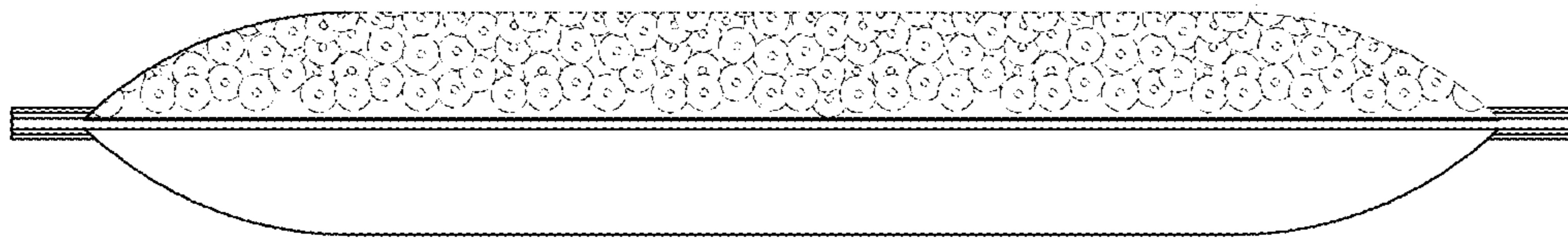

FIG. 7



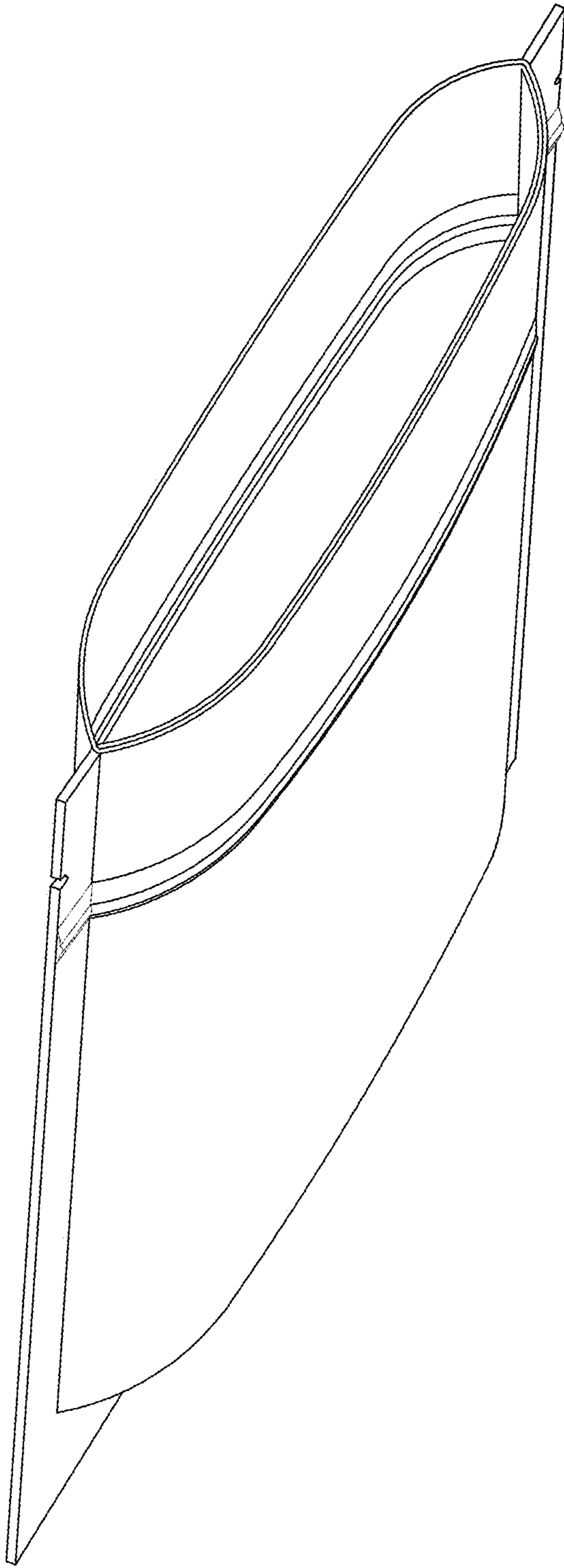

FIG. 8

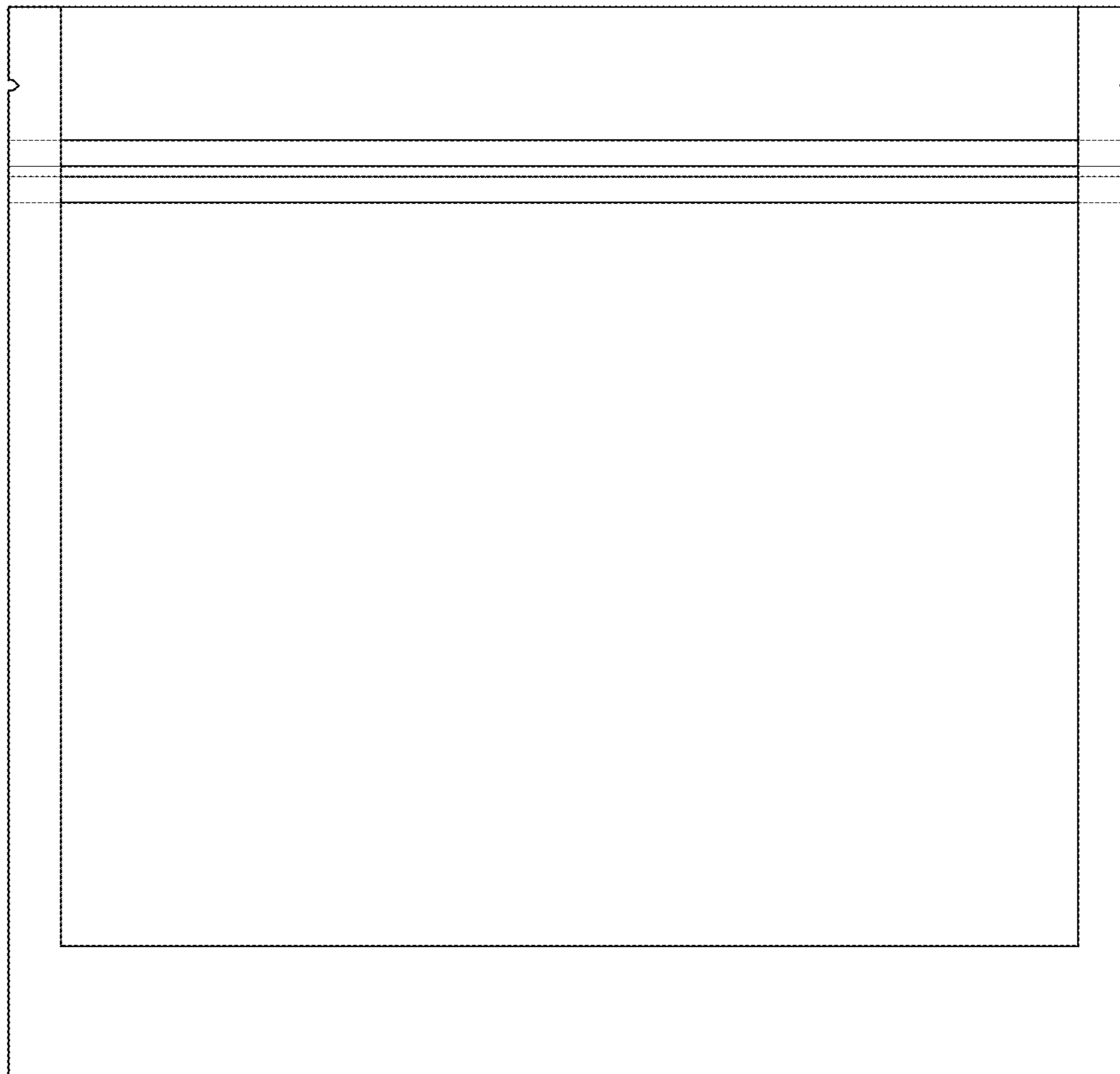

FIG. 9

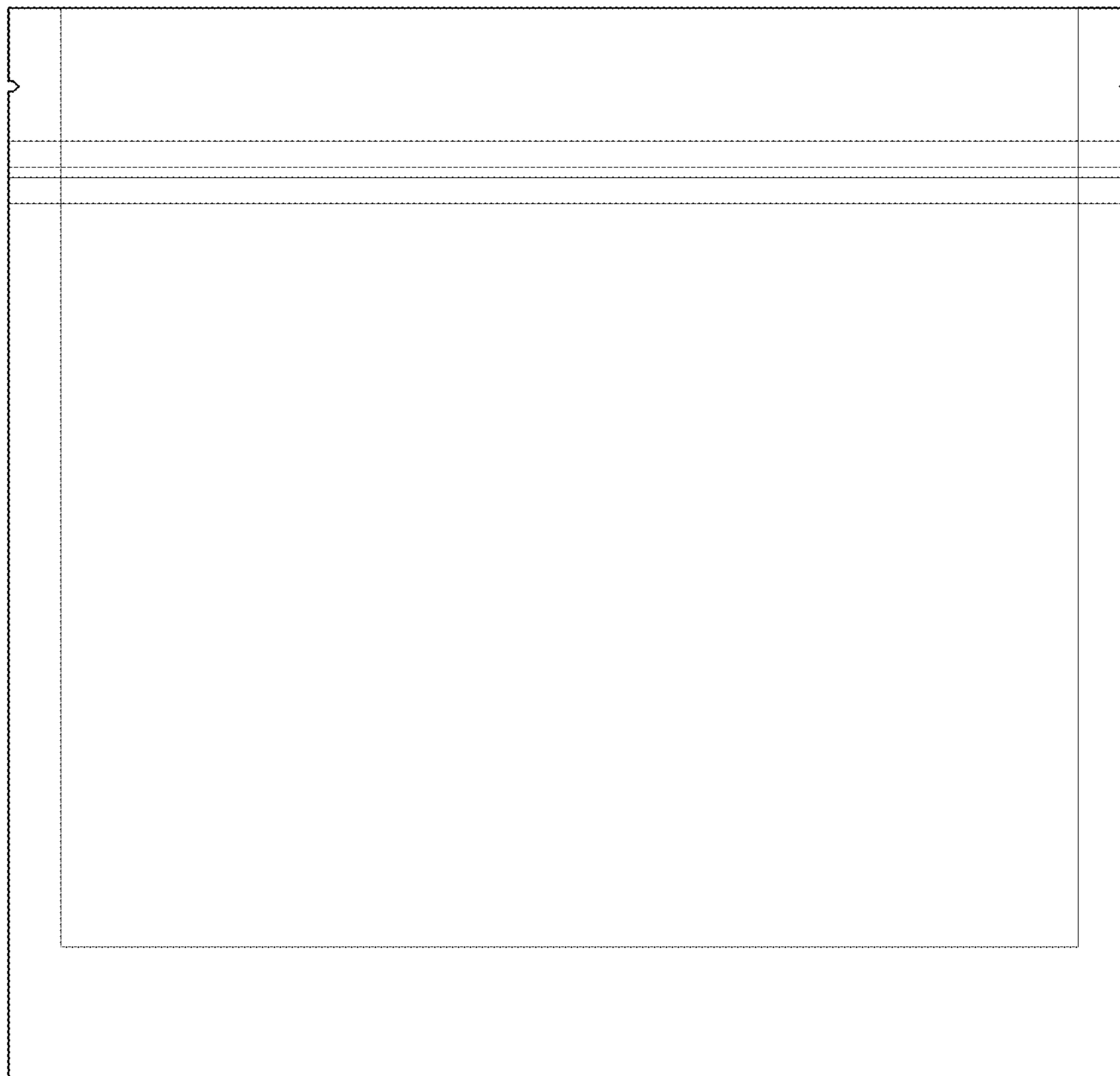

FIG. 10

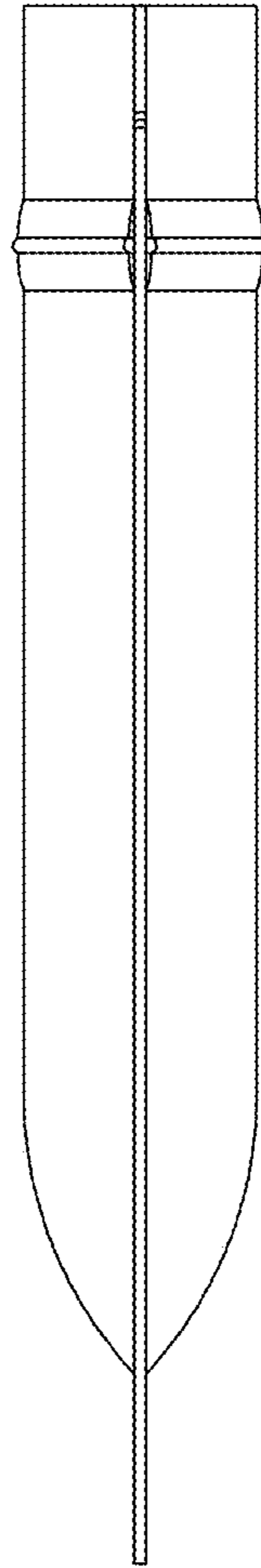

FIG. 11

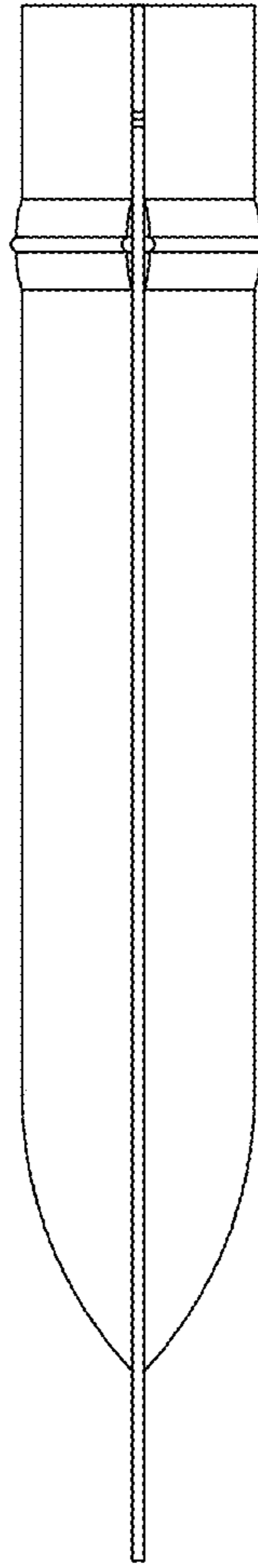
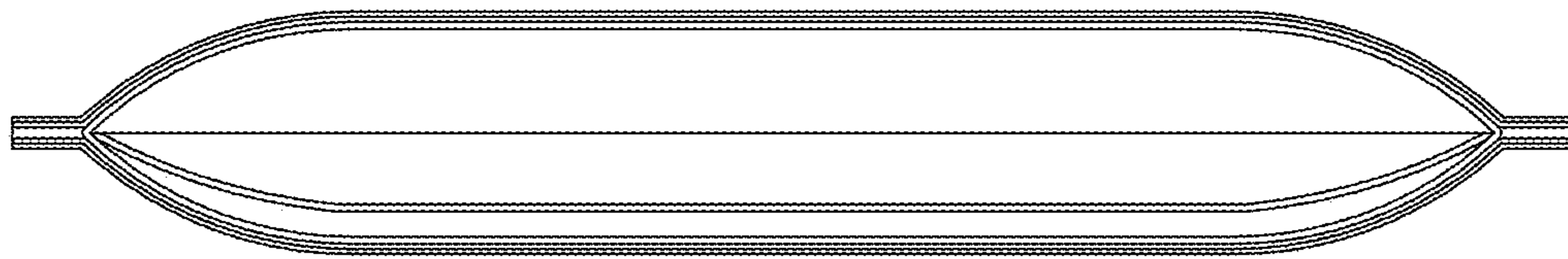

FIG. 12



**FIG. 13**

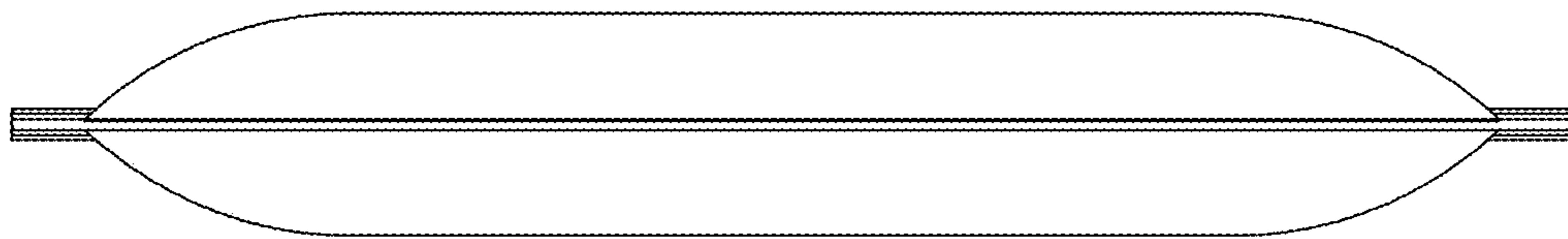

FIG. 14