



US00D874250S

(12) **United States Design Patent** (10) **Patent No.:** **US D874,250 S**
Stoops (45) **Date of Patent:** **** Feb. 4, 2020**

(54) **EXPANDABLE BRACKET**

(71) Applicant: **Kevin R Stoops**, Bucyrus, KS (US)

(72) Inventor: **Kevin R Stoops**, Bucyrus, KS (US)

(**) Term: **15 Years**

(21) Appl. No.: **29/629,850**

(22) Filed: **Dec. 15, 2017**

(51) **LOC (12) Cl.** **08-05**

(52) **U.S. Cl.**
USPC **D8/355**

(58) **Field of Classification Search**
USPC D25/5, 6, 120, 121, 199; D8/349, 354,
D8/355, 373, 380, 382

(Continued)

(56) **References Cited**

U.S. PATENT DOCUMENTS

D200,099 S * 1/1965 Attwood D25/121
D211,082 S * 5/1968 La Londe D25/121

(Continued)

Primary Examiner — Janice Hallmark

Assistant Examiner — Harold E Blackwell, II

(74) *Attorney, Agent, or Firm* — Kutak Rock LLP

(57) **CLAIM**

The ornamental design for an expandable bracket, as shown and described.

DESCRIPTION

FIG. 1 is a perspective view of a first embodiment of an expandable bracket of the present invention, shown engaged with a back plate of a keyboard insert.

FIG. 2 is a front view of the expandable bracket of FIG. 1, the rear view being a mirror image thereof, the broken line showing of a boss forming no part of the claim.

FIG. 3 is a side elevation view of a first side of the expandable bracket of FIG. 1, the broken line showing of two bosses forming no part of the claim.

FIG. 4 is a side elevation view of a second side of the expandable bracket of FIG. 1, the broken line showing of two apertures forming no part of the claim.

FIG. 5 is a top plan view of the expandable bracket of FIG. 1, the broken line showing of three apertures forming no part of the claim.

FIG. 6 is a bottom plan view of the expandable bracket of FIG. 1, the broken line showing of three apertures forming no part of the claim.

FIG. 7 is a sectional view taken from FIG. 1 showing a screw in an engaged configuration, the broken line showing of an aperture, a screw, a threaded insert, and a recessed area forming no part of the claim.

FIG. 8 is a sectional view similar to the sectional view of FIG. 7, the embodiment of FIG. 8 showing a recessed area without a corresponding boss and further showing a screw in a disengaged configuration while opposed legs of the expandable bracket remain engaged with respective opposed engagement features of the back plate of the keyboard insert, the broken line showing of the back plate, an aperture, a screw, a threaded insert, and a recessed area forming no part of the claim; and,

FIG. 9 is a sectional view similar to the sectional view of FIG. 8, the embodiment of FIG. 9 showing a screw in a disengaged configuration while one of the opposed legs of the expandable bracket is disengaged from a respective engagement feature of the back plate of the keyboard insert, the broken line showing of the back plate, an aperture, a screw, a threaded insert, and a recessed area forming no part of the claim.

The broken lines showing of a back plate of a keyboard insert are for the purpose of illustrating environment and form no part of the claim. The broken lines showing of a bolt and an insert are for showing optional features of the claimed design and form no part of the claim. The broken lines showing of bosses, apertures, and recesses are for showing optional features of the claimed design and form no part of the claim.

Shading forms no part of the claim.

1 Claim, 5 Drawing Sheets

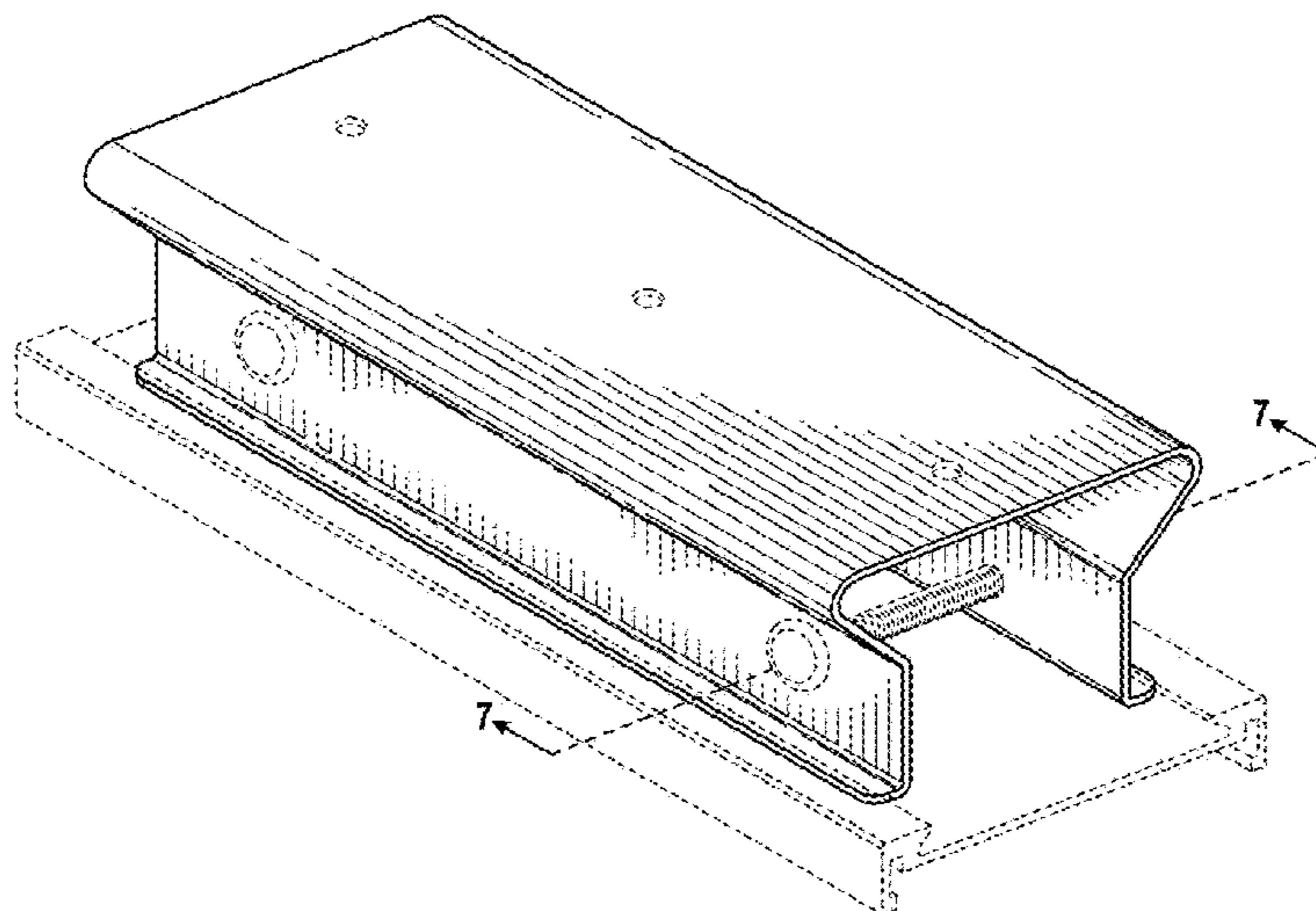

(58) **Field of Classification Search**

CPC A47B 47/0033; A47B 47/0008; A47B
47/005; F16B 12/40; F16B 12/44; F16B
12/46; F16B 12/50; Y10T 403/4602;
Y10S 403/13

See application file for complete search history.

(56) **References Cited**

U.S. PATENT DOCUMENTS

D217,223 S * 4/1970 Knohl D8/382
D221,141 S * 7/1971 Wormser D25/121
D264,756 S * 6/1982 Andersson D25/126
D342,011 S * 12/1993 Maguire D8/349
D438,448 S * 3/2001 Batting D8/354
D442,705 S * 5/2001 Eaton D25/121
D507,665 S * 7/2005 Ryan D25/119
D615,848 S * 5/2010 Prichard D8/354
D621,963 S * 8/2010 Zadeh E04B 2/767
D25/121
D644,339 S * 8/2011 Sutton D25/121
D767,166 S * 9/2016 Sparks D25/121
D782,289 S * 3/2017 Darby D8/354
D802,167 S * 11/2017 Gyetvai D25/119
D821,851 S * 7/2018 Stahl D8/354
D822,455 S * 7/2018 Stahl D8/354
D823,095 S * 7/2018 Stahl D8/354
D834,921 S * 12/2018 Rose D8/354
2017/0191254 A1* 7/2017 Daudet E04B 2/763
2017/0336875 A1* 11/2017 Stoops G06F 3/0202

* cited by examiner

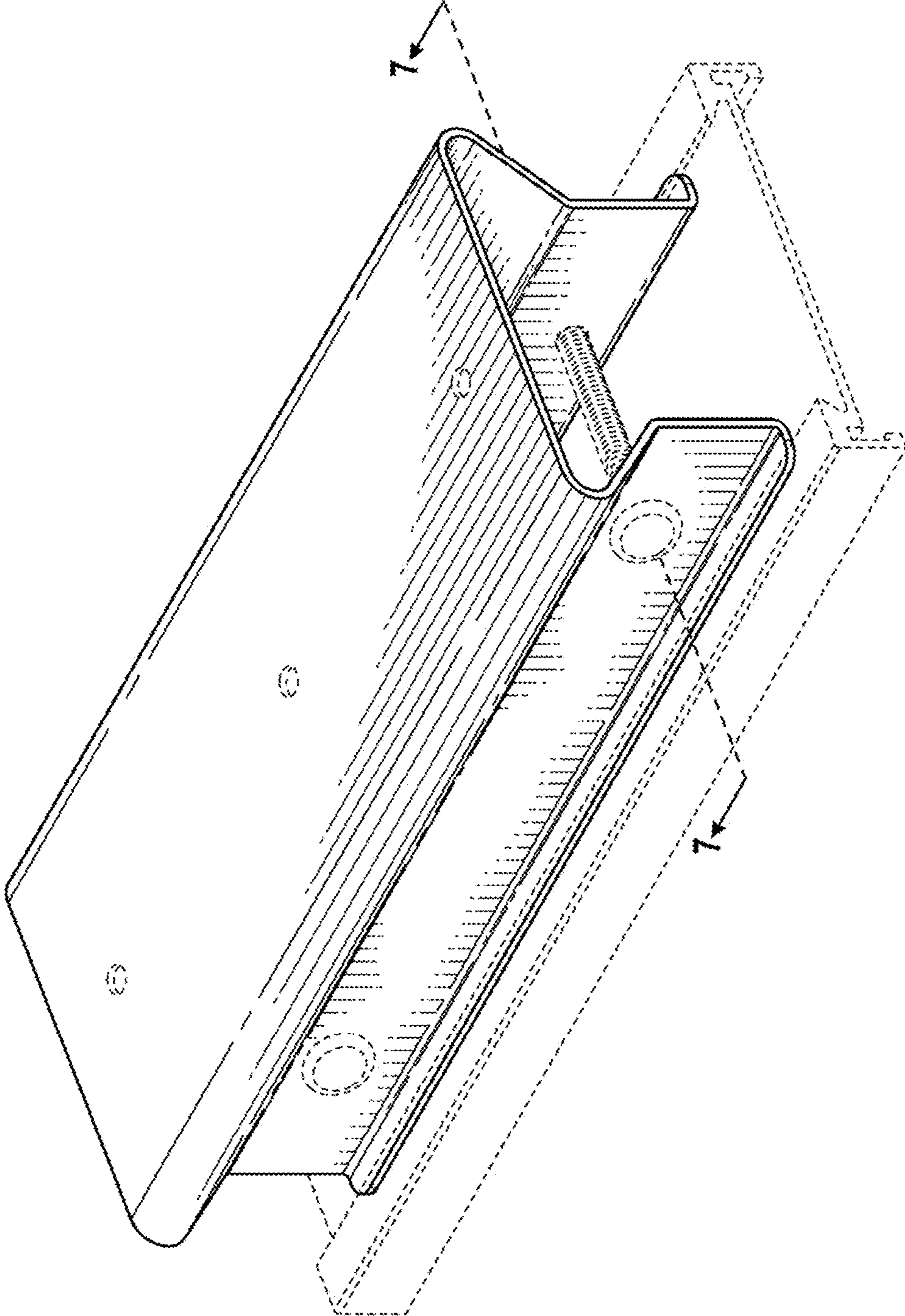

FIG. 1

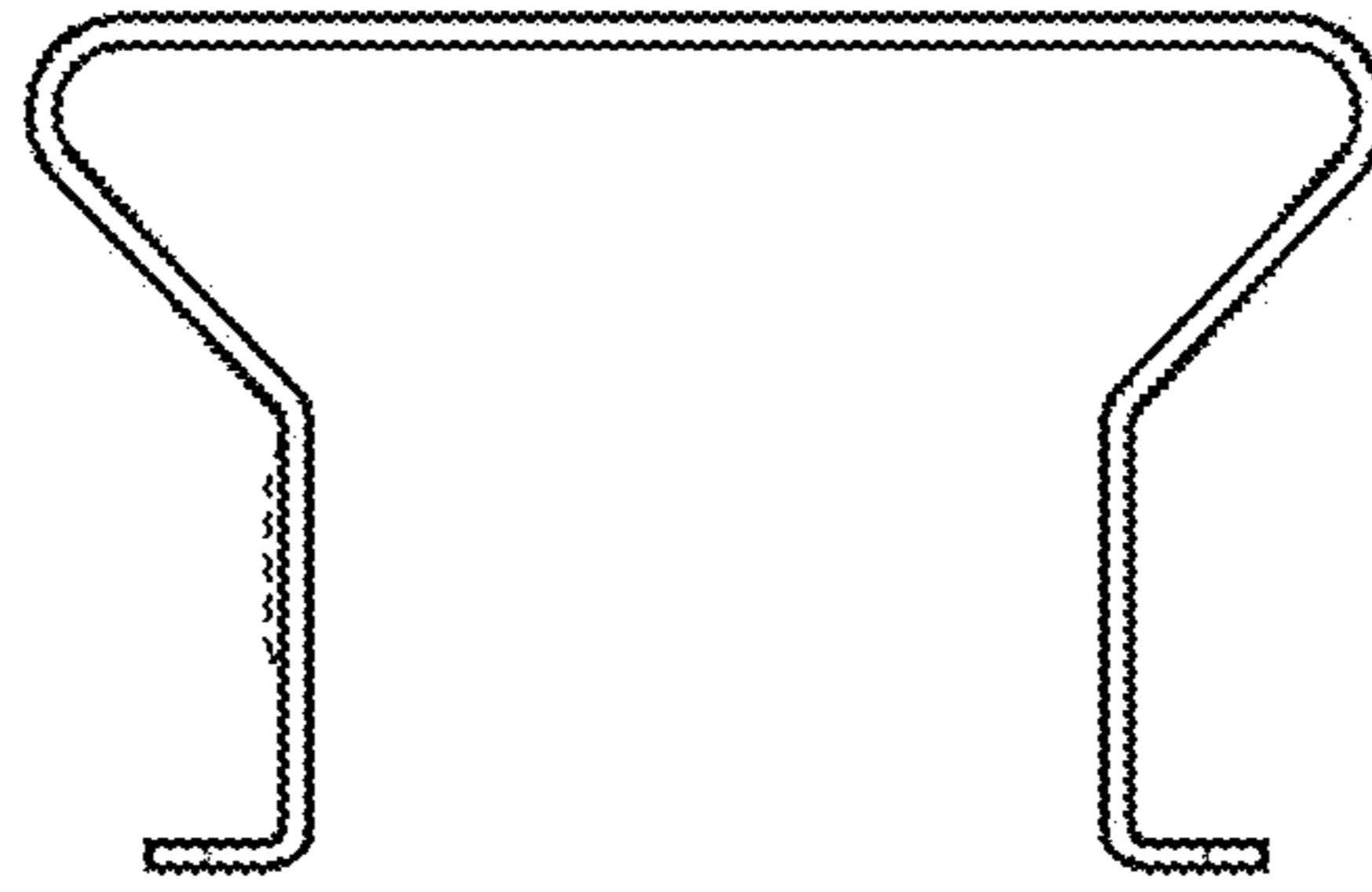

FIG. 2

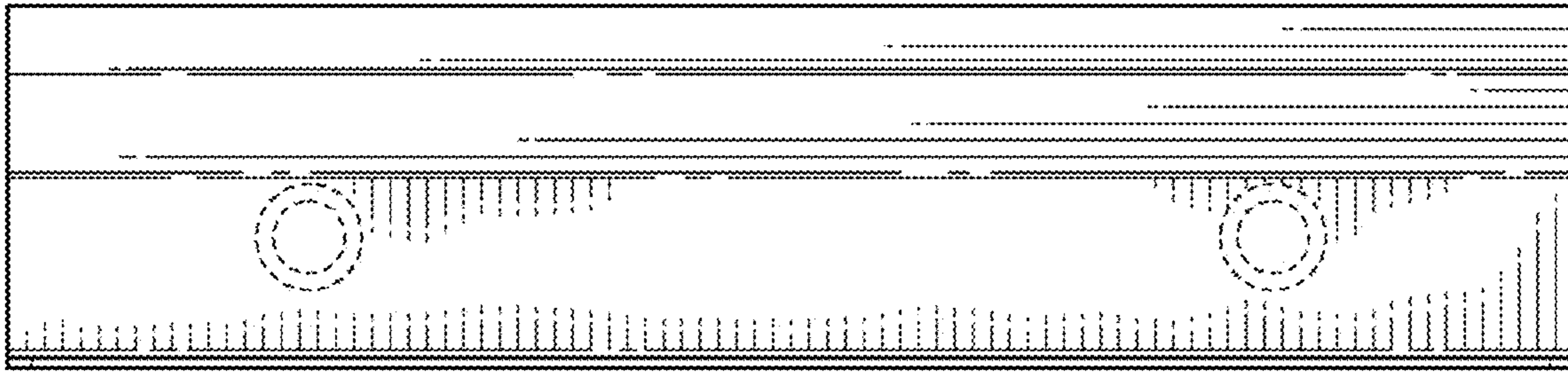

FIG. 3

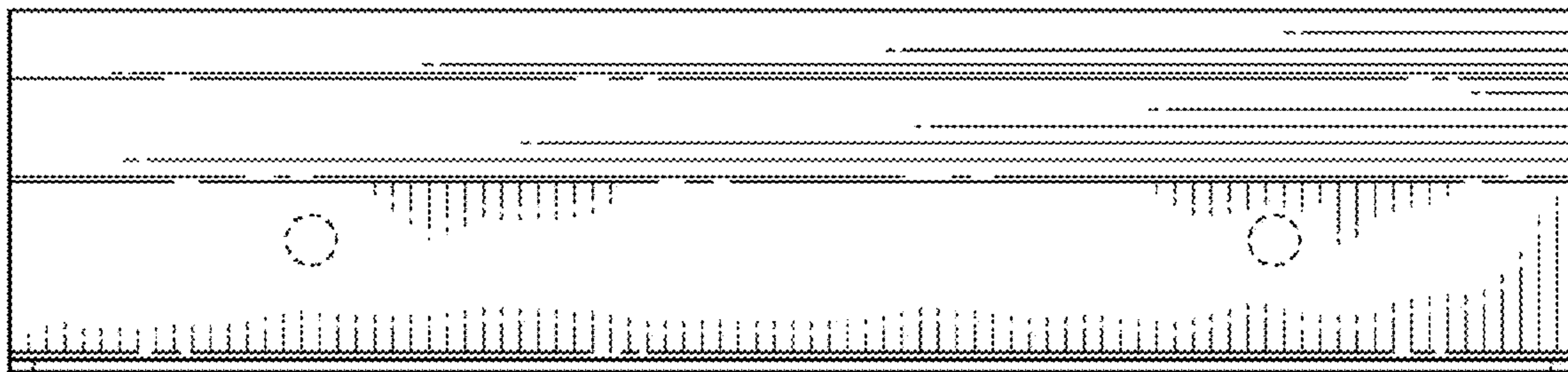

FIG. 4

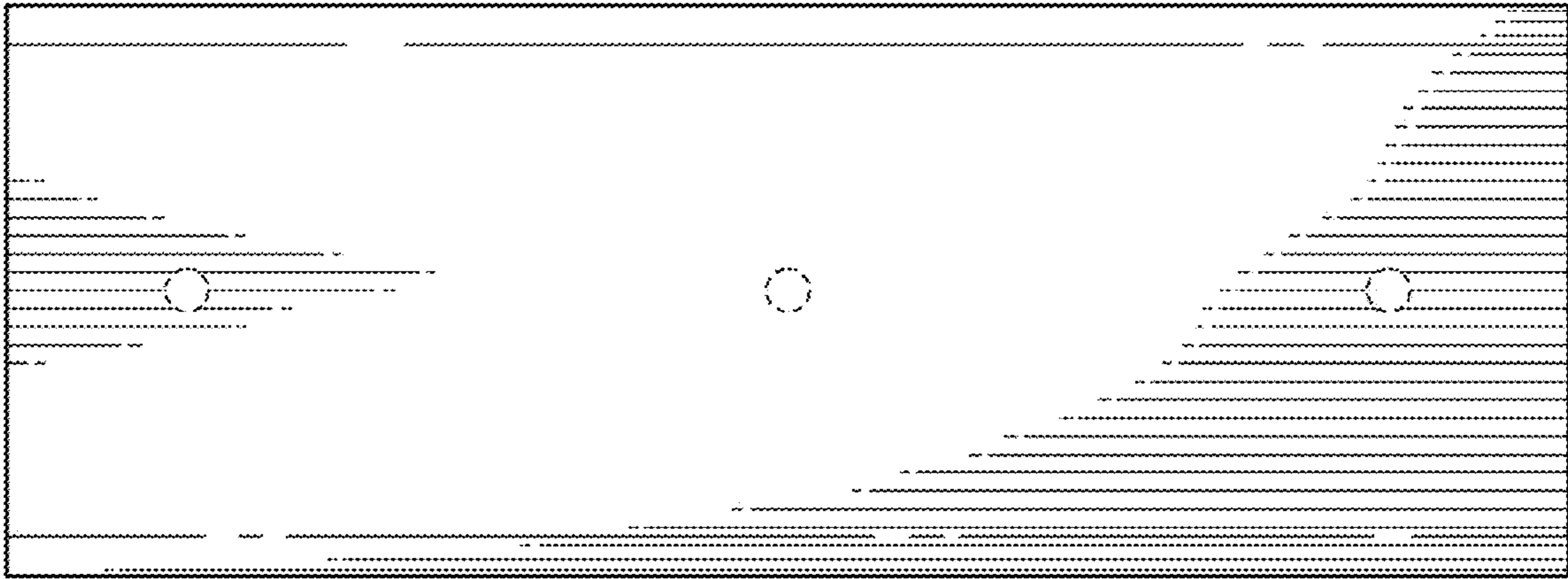

FIG. 5

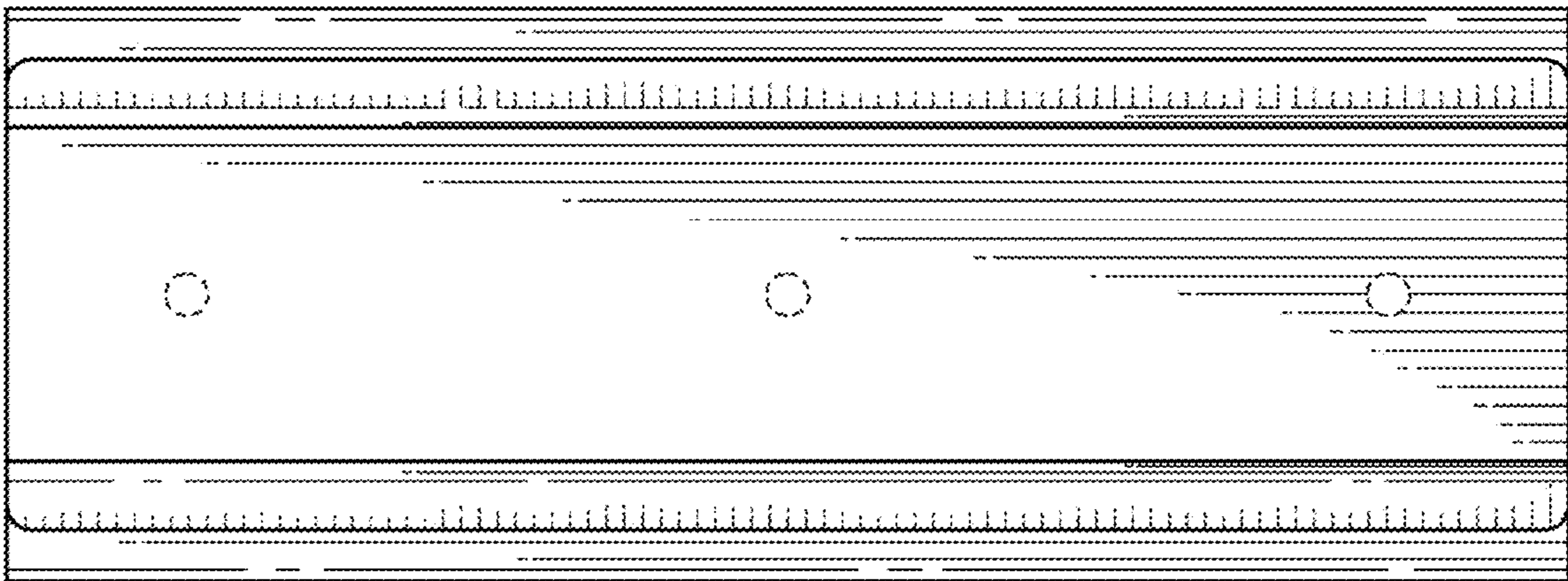

FIG. 6

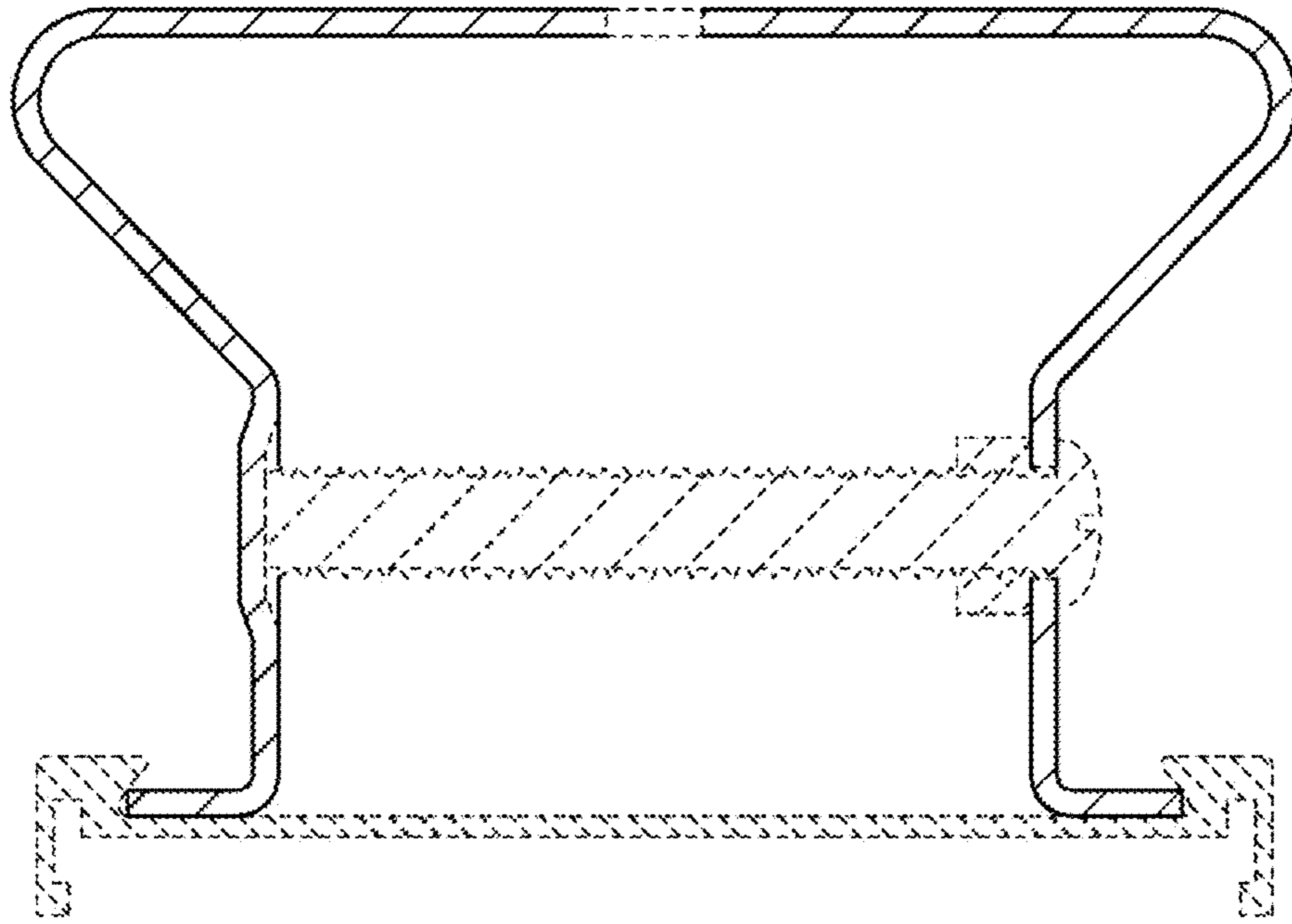

FIG. 7

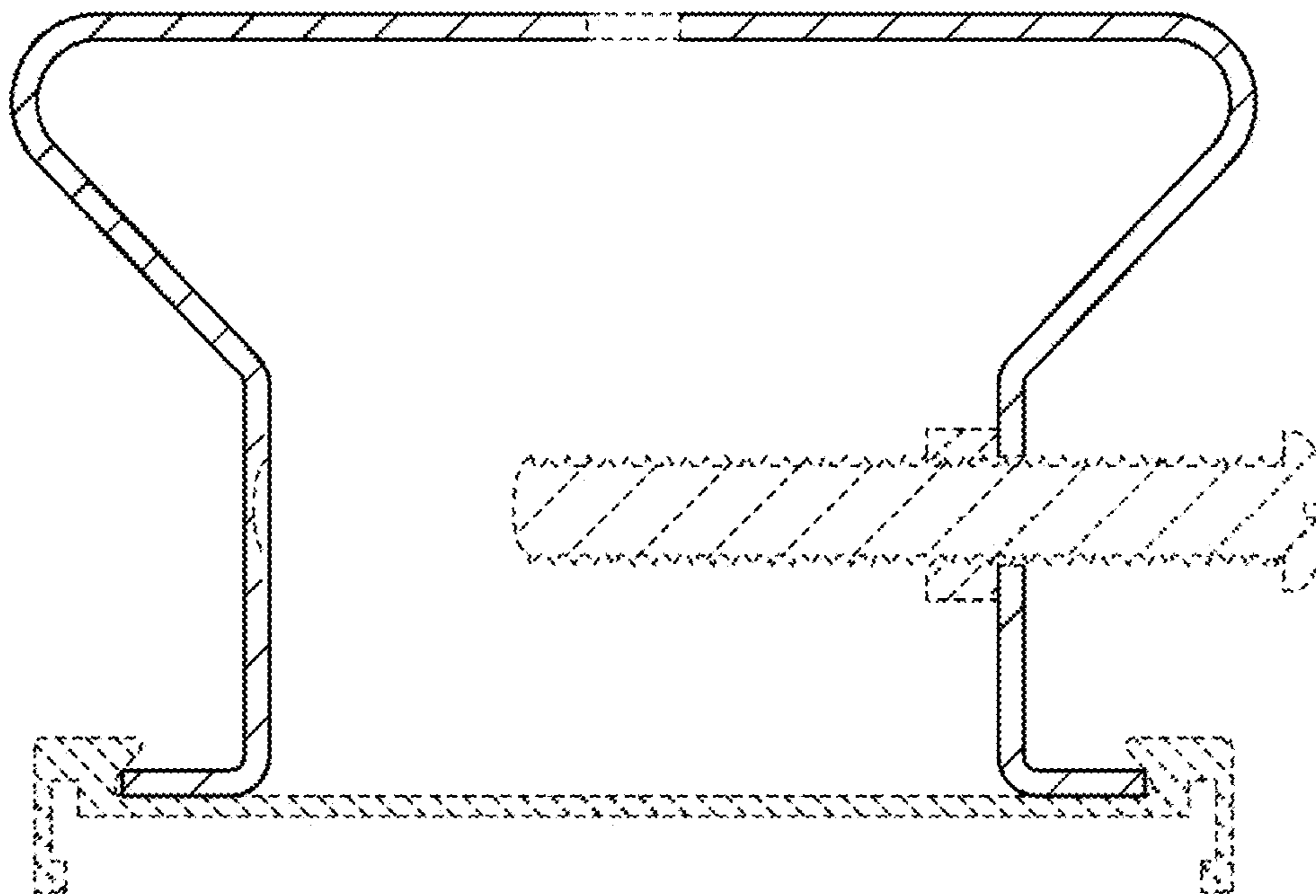

FIG. 8

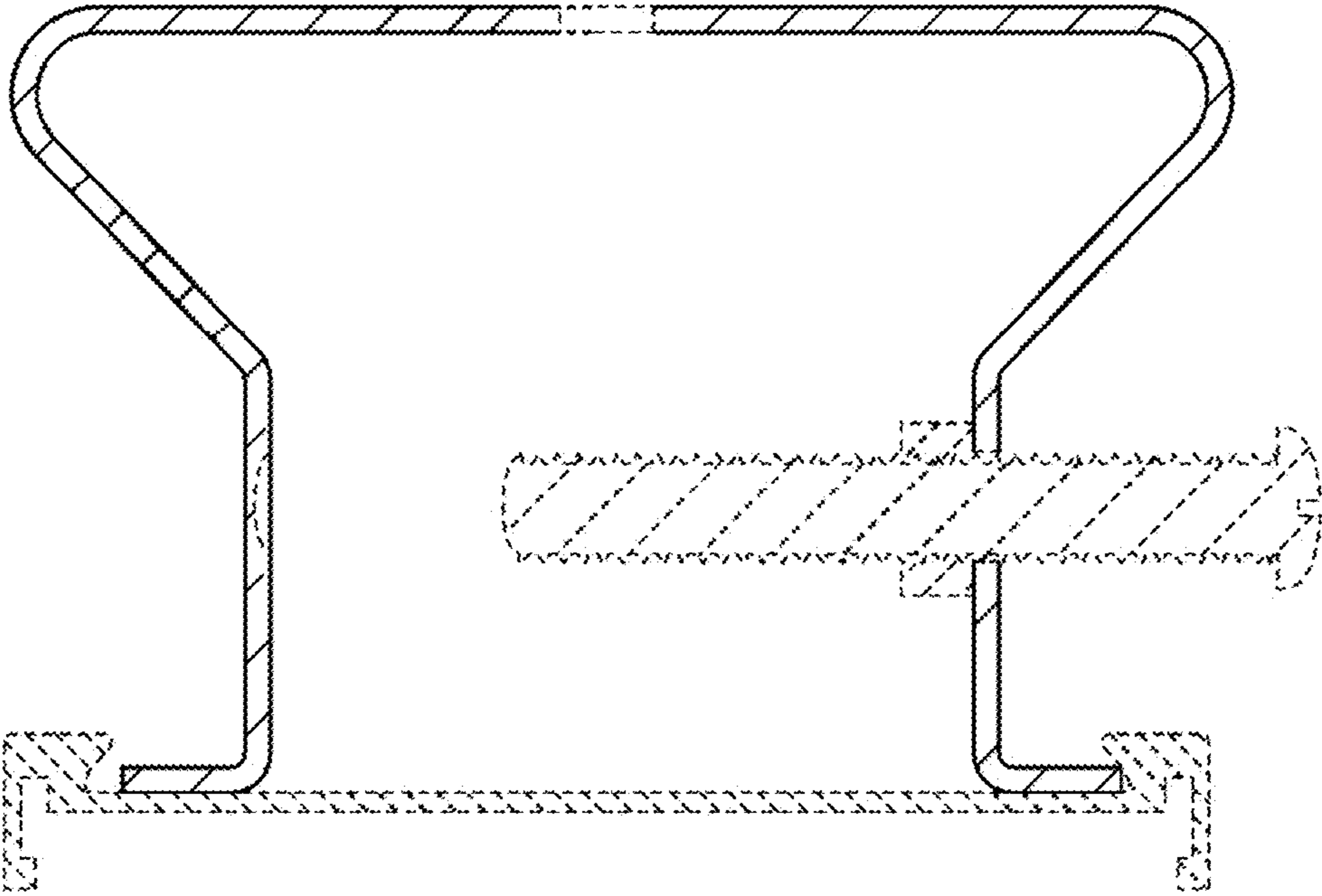

FIG. 9