



US00D874228S

(12) **United States Design Patent** (10) **Patent No.:** **US D874,228 S**
Biebersdorf (45) **Date of Patent:** **** Feb. 4, 2020**

(54) **FLOATING BEVERAGE HOLDER**

FOREIGN PATENT DOCUMENTS

(71) Applicant: **Thomas Biebersdorf**, Woodstock (CA)

CA 2184931 A1 4/1998

(72) Inventor: **Thomas Biebersdorf**, Woodstock (CA)

OTHER PUBLICATIONS

(**) Term: **15 Years**

“The \$1.99 Noodley Beverage Boat”, downloaded from <http://www.instructables.com/id/The-199-Noodley-Beverage-Boat> on Jun. 27, 2017.

(21) Appl. No.: **29/661,310**

(22) Filed: **Aug. 27, 2018**

(Continued)

(30) **Foreign Application Priority Data**

Primary Examiner — Terry A Wallace

Mar. 7, 2018 (CA) 180011

(74) *Attorney, Agent, or Firm* — Own Innovation; James W. Hinton

(51) **LOC (12) Cl.** **07-06**

(52) **U.S. Cl.**
USPC **D7/619.1**

(58) **Field of Classification Search**
USPC D7/619.1-625; D21/440, 597, 599, 808
CPC A47G 23/06; A47G 23/0216; A47G 23/00;
A47G 23/02; A47G 23/03; A47G
23/0225; A47G 23/0306; A47G 2200/02;
A47G 19/2283; A47G 21/16; A63H
13/00; A45C 2200/20; A45F 2200/0583;
A45F 5/02; B63C 9/11; A63B 31/10;
A63B 31/12; A63B 31/00; A63B 31/08;
A47K 1/08; B65D 25/00; B65D 25/04;
B60N 3/103; G09F 23/08; B63B 1/041
See application file for complete search history.

(57) **CLAIM**

The ornamental design for a floating beverage holder, as shown and described.

(56) **References Cited**

DESCRIPTION

U.S. PATENT DOCUMENTS

1,838,086 A * 12/1931 Farnstrom A47C 15/006
441/131
3,015,406 A * 1/1962 Nolte A47G 23/06
220/560
3,367,525 A * 2/1968 Elder A47G 23/06
220/560
4,571,194 A * 2/1986 Kiss A47G 23/0216
441/1
4,887,716 A * 12/1989 Abraham A47K 3/004
206/427
5,727,709 A 3/1998 Mobile

FIG. 1 is a perspective view of a floating beverage holder made in accordance with the subject design;
FIG. 2 is a top view thereof;
FIG. 3 is a bottom view thereof;
FIG. 4 is a front view thereof;
FIG. 5 is a rear view thereof;
FIG. 6 is a left view thereof;
FIG. 7 is a right view thereof;
FIG. 8 is a perspective view of a another embodiment of a floating beverage holder made in accordance with the subject design;
FIG. 9 is a top view of the thereof;
FIG. 10 is a bottom view of the thereof;
FIG. 11 is a front view of the thereof;
FIG. 12 is a rear view of the thereof;
FIG. 13 is a left view of the thereof; and,
FIG. 14 is a right view of the thereof.

(Continued)

1 Claim, 8 Drawing Sheets

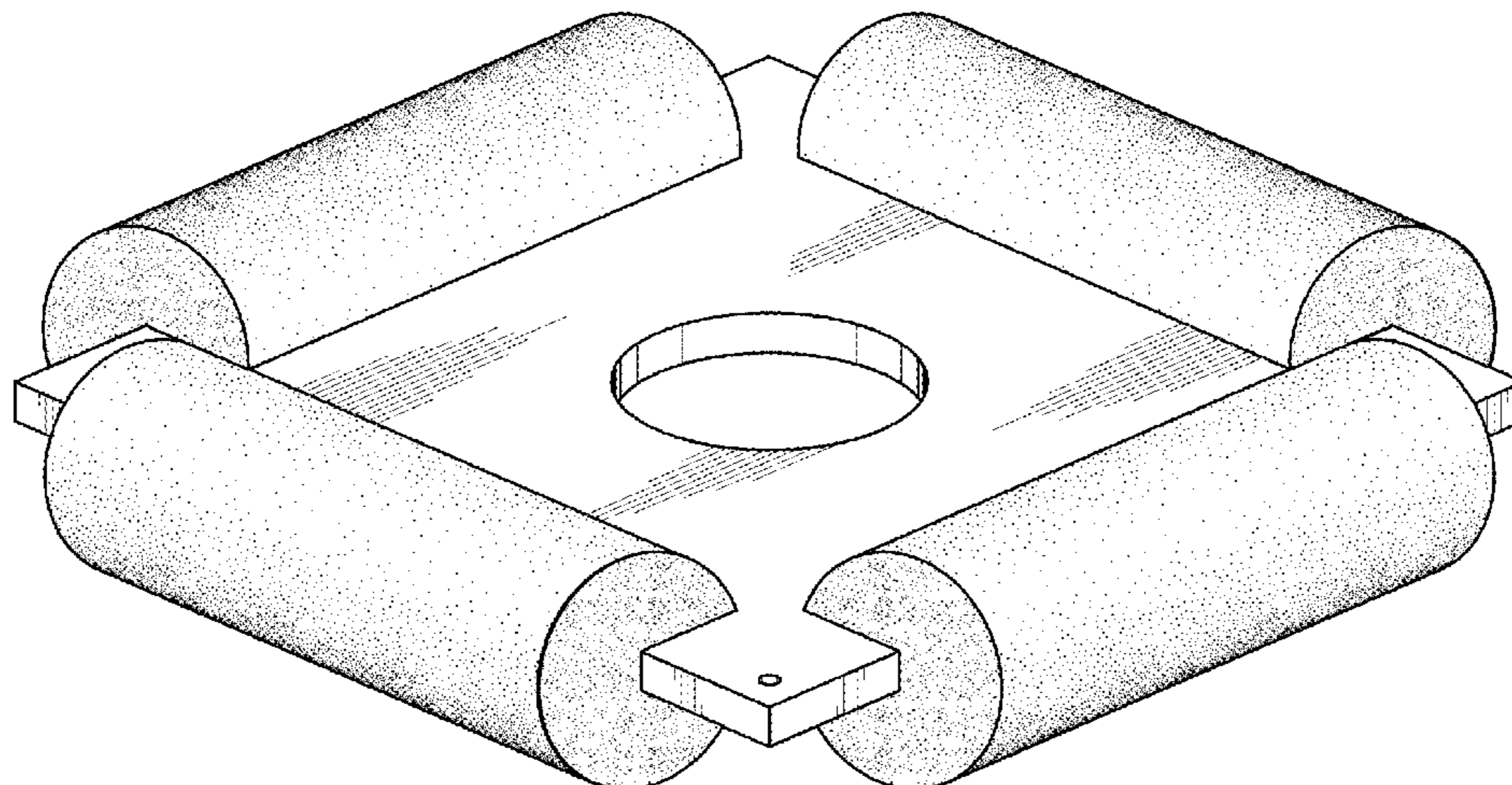

(56)

References Cited

U.S. PATENT DOCUMENTS

6,016,933 A * 1/2000 Daily B63B 22/24
220/560
6,029,845 A * 2/2000 Mueller A47G 23/02
220/560
6,139,382 A 10/2000 Eschbacher et al.
6,491,179 B2 * 12/2002 Dokun A47G 23/0641
220/507
6,616,493 B2 9/2003 Powell et al.
D721,929 S 2/2015 Lueker
9,254,053 B2 * 2/2016 Arzumanyan G09F 23/08
9,572,445 B2 2/2017 Weist et al.
2010/0102065 A1 4/2010 Phelan
2013/0075351 A1 3/2013 Lueker
2016/0270575 A1 * 9/2016 Panone A47G 21/145

OTHER PUBLICATIONS

“The Beverage Barge MK 2”, downloaded from <https://www.instructables.com/id/The-Beverage-Barge-MK-2/> on Jun. 27, 2017.

* cited by examiner

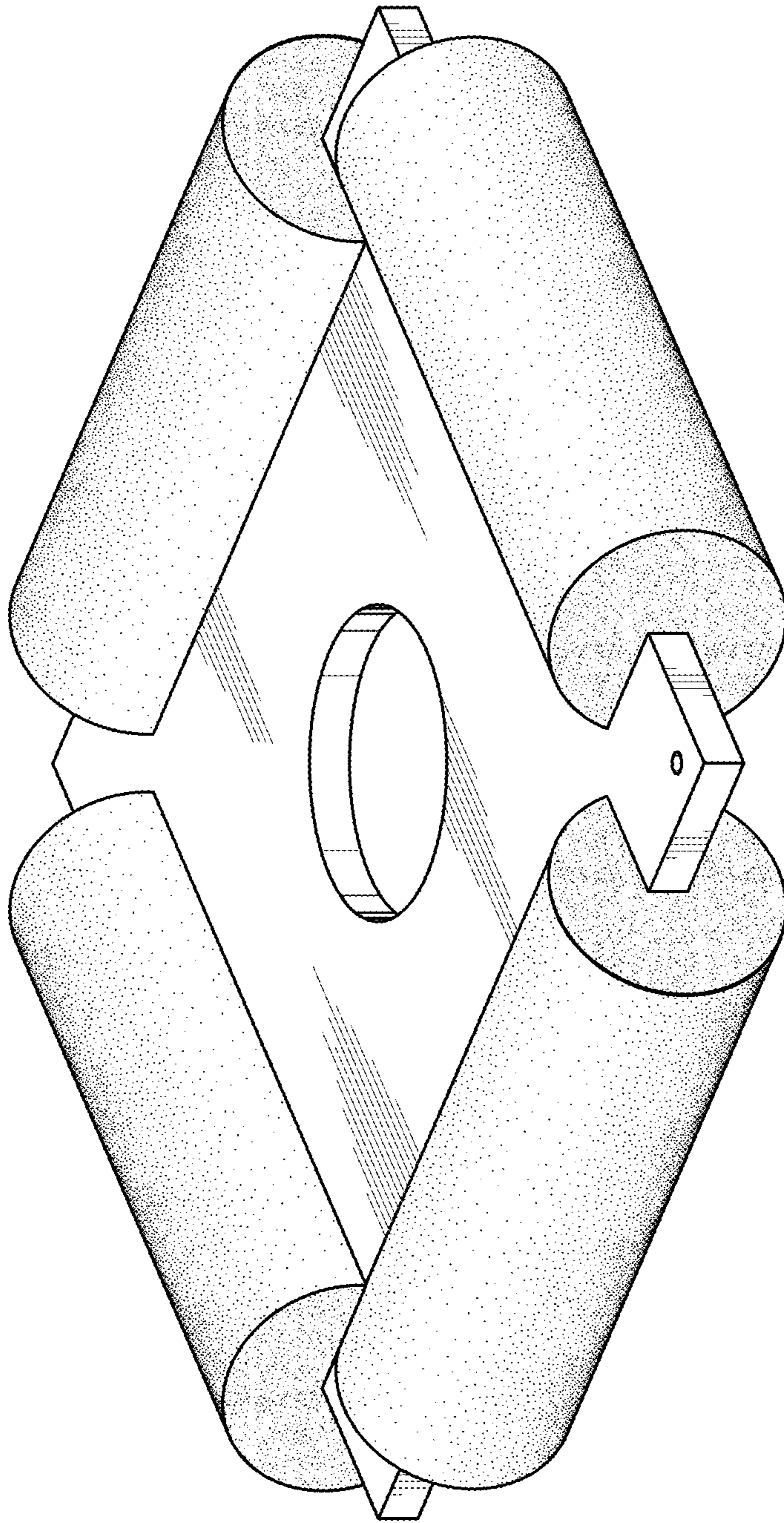

FIG. 1

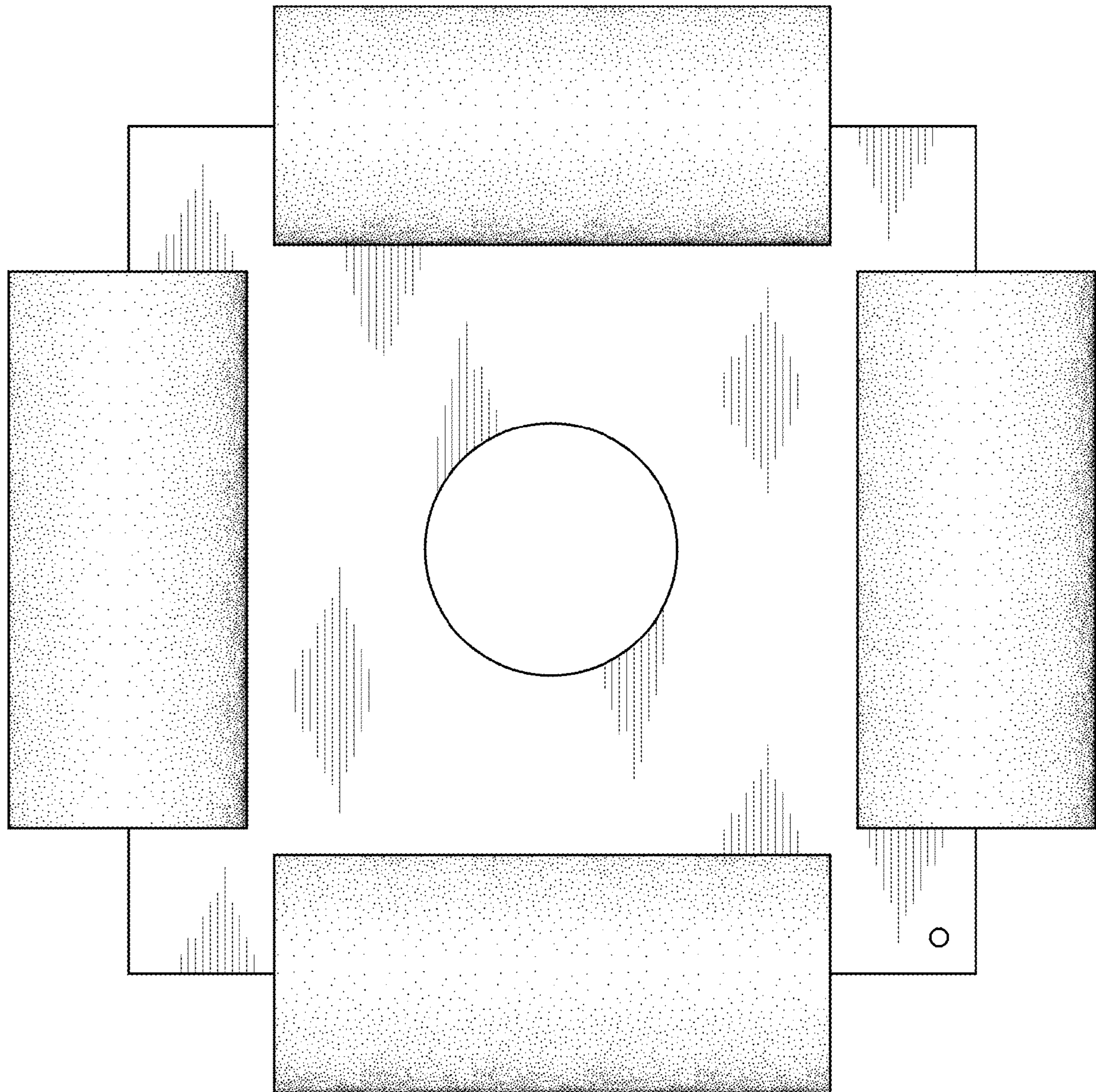

FIG. 2

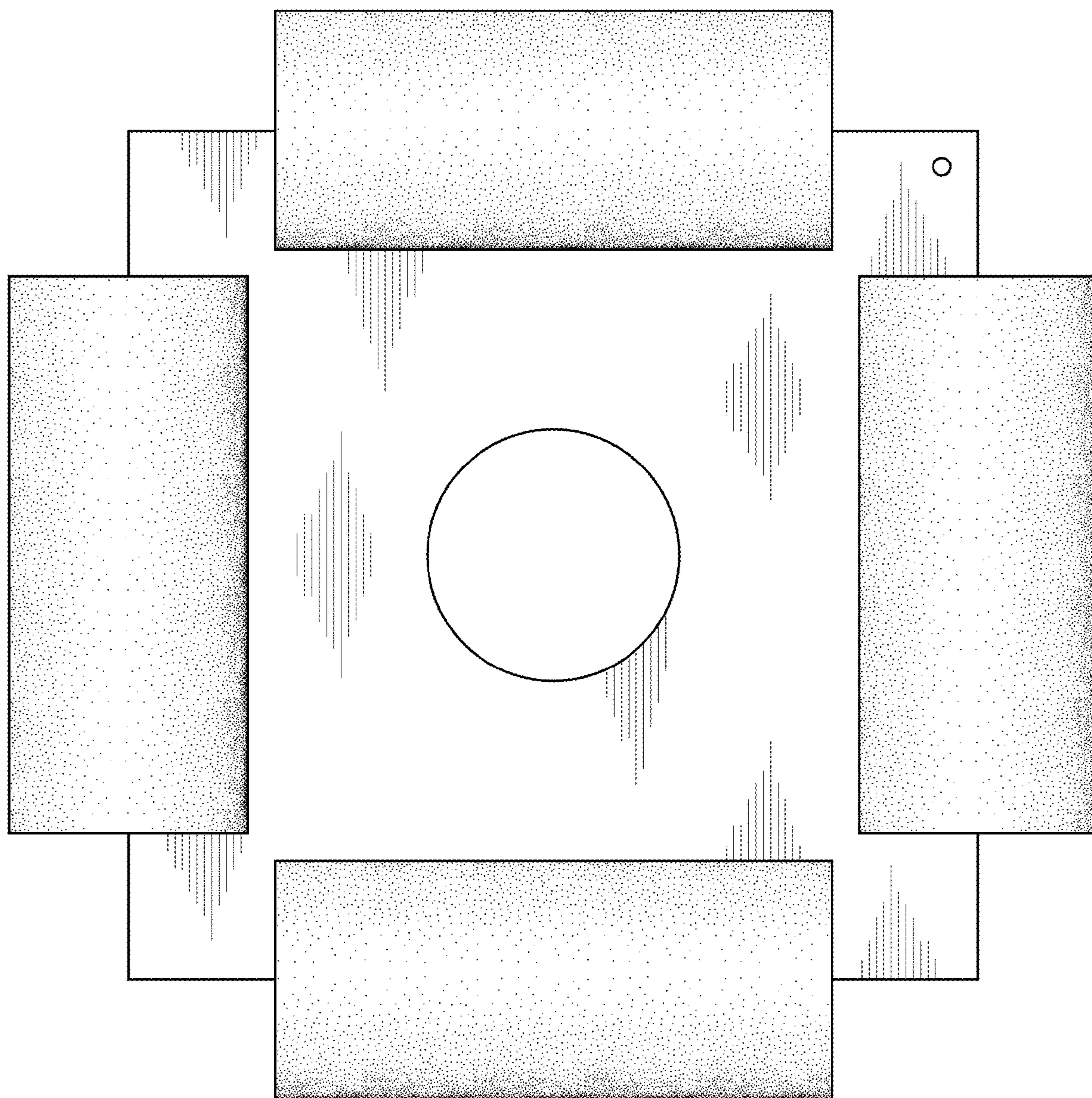

FIG. 3

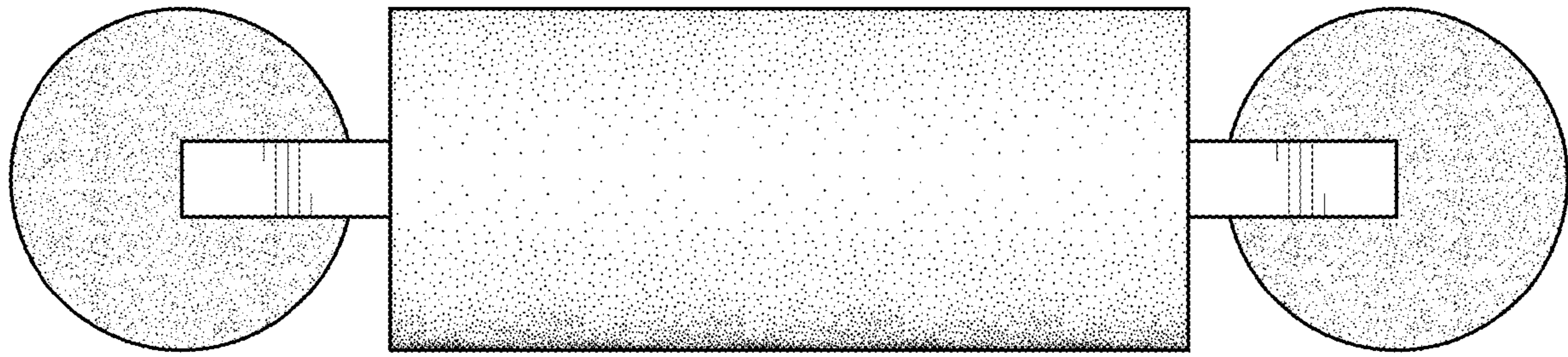

FIG. 4

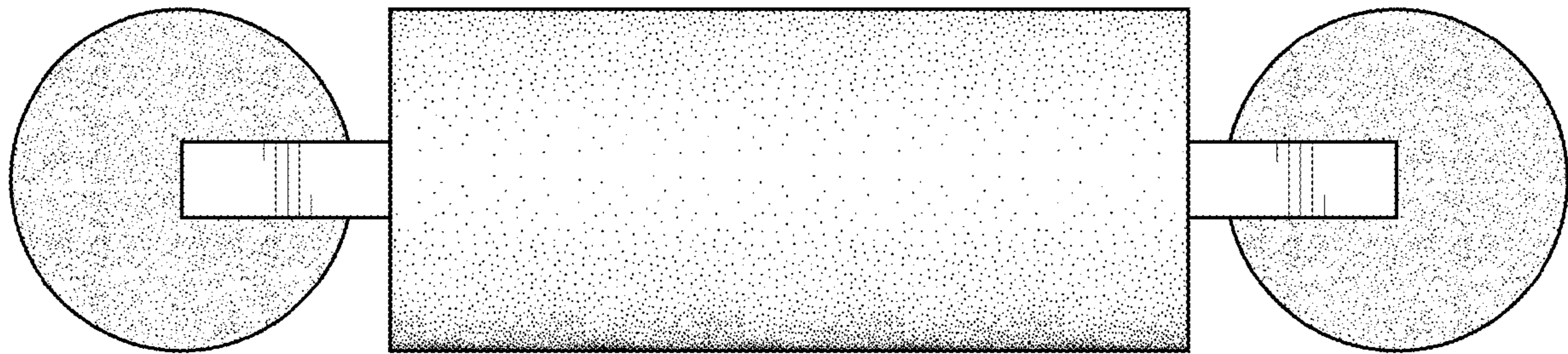

FIG. 5

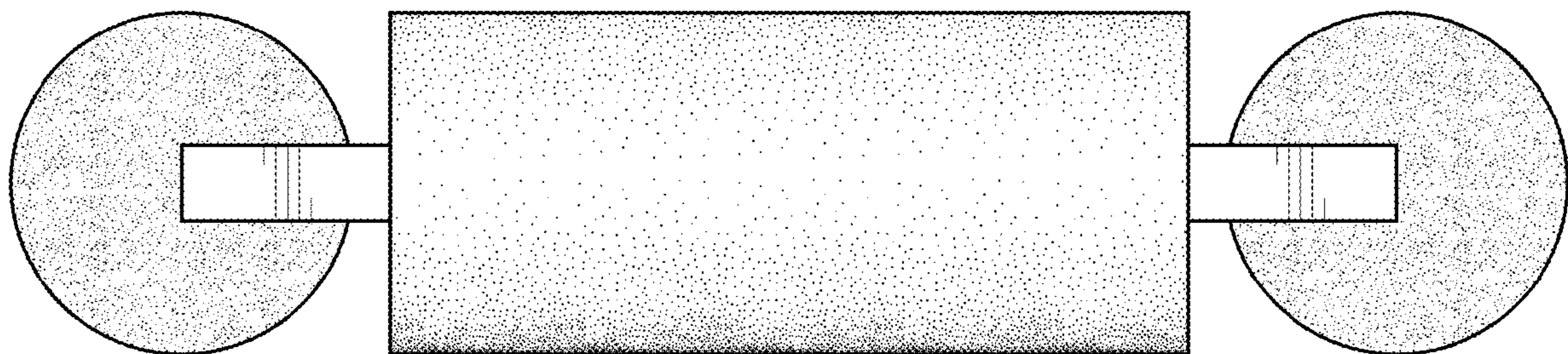

FIG. 6

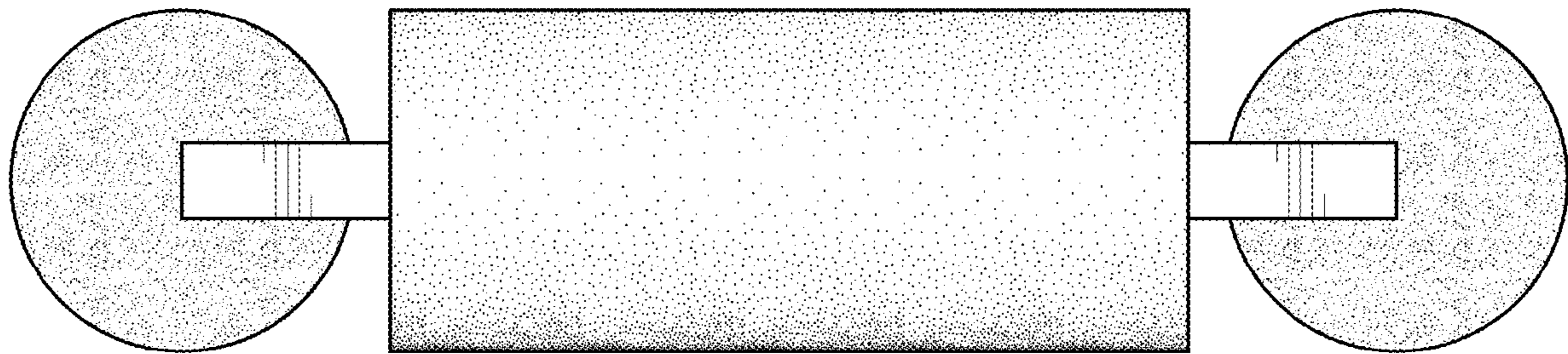

FIG. 7

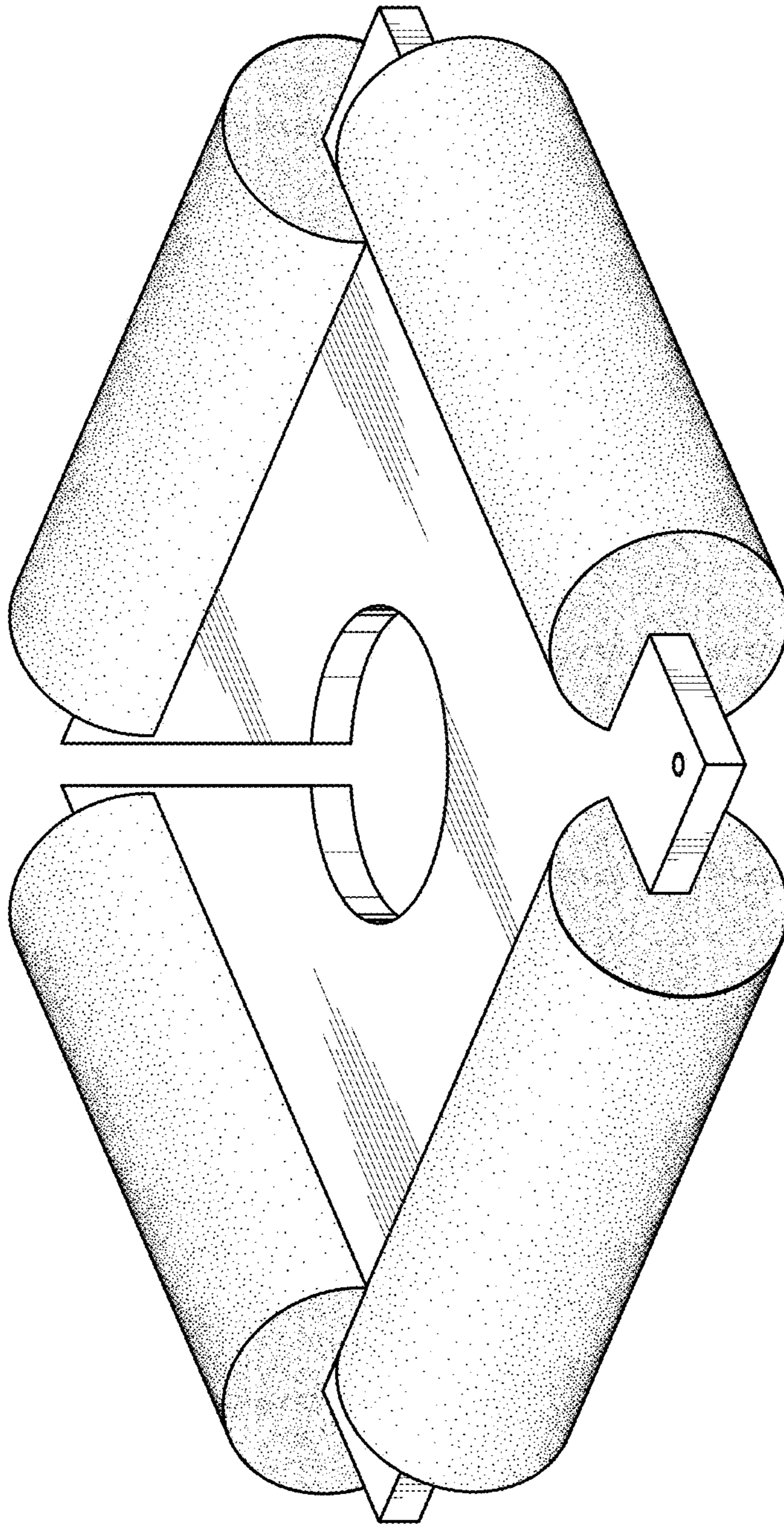

FIG. 8

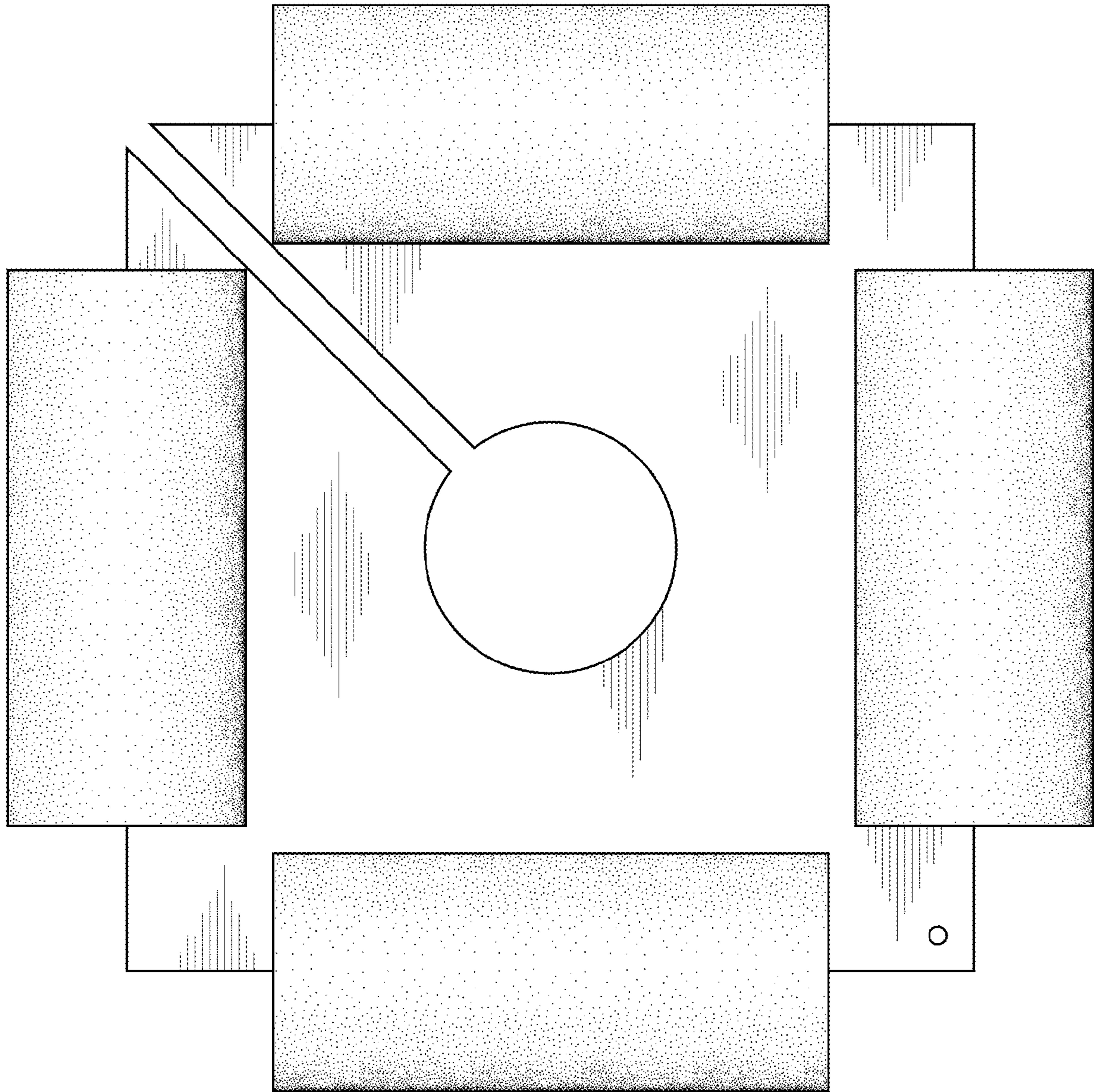

FIG. 9

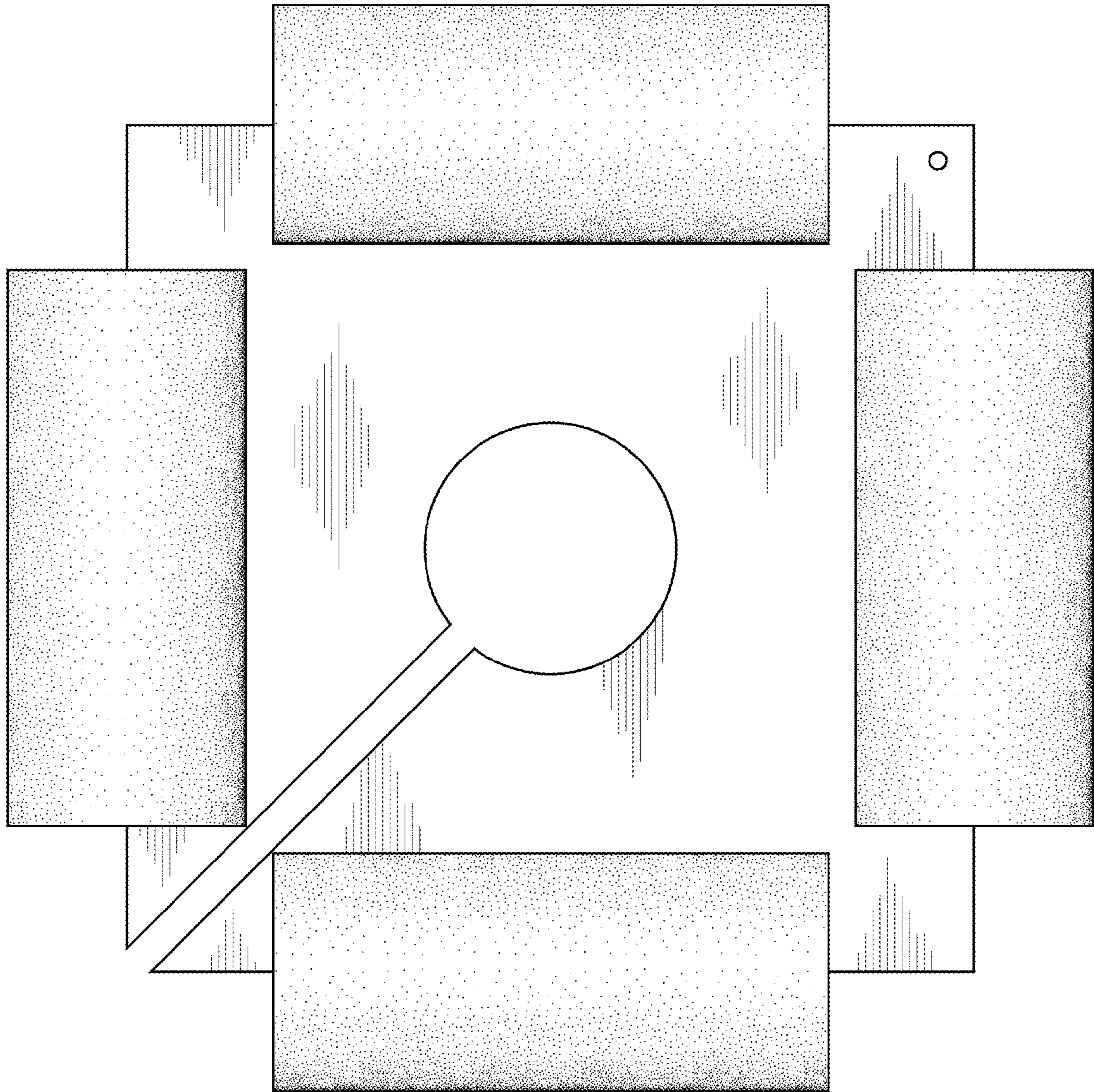

FIG. 10

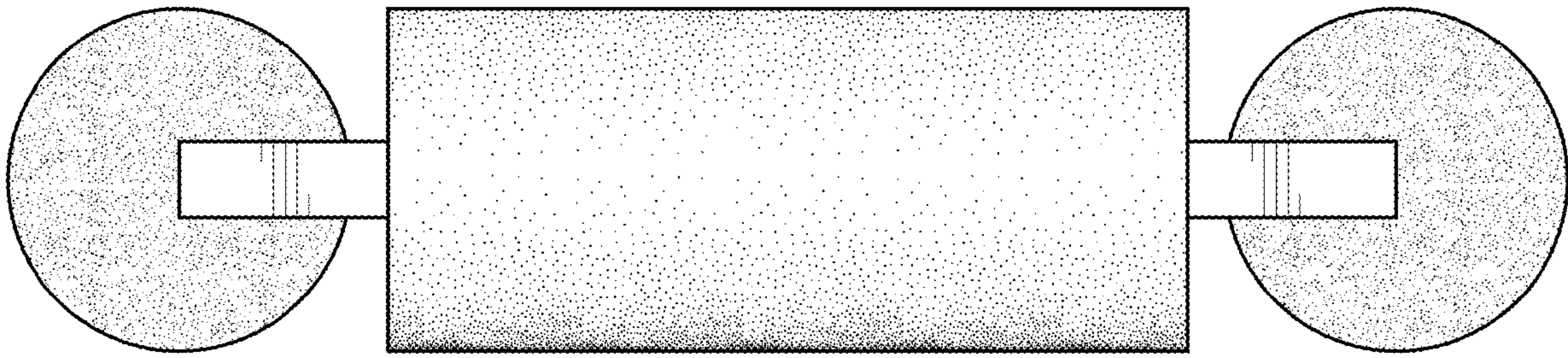

FIG. 11

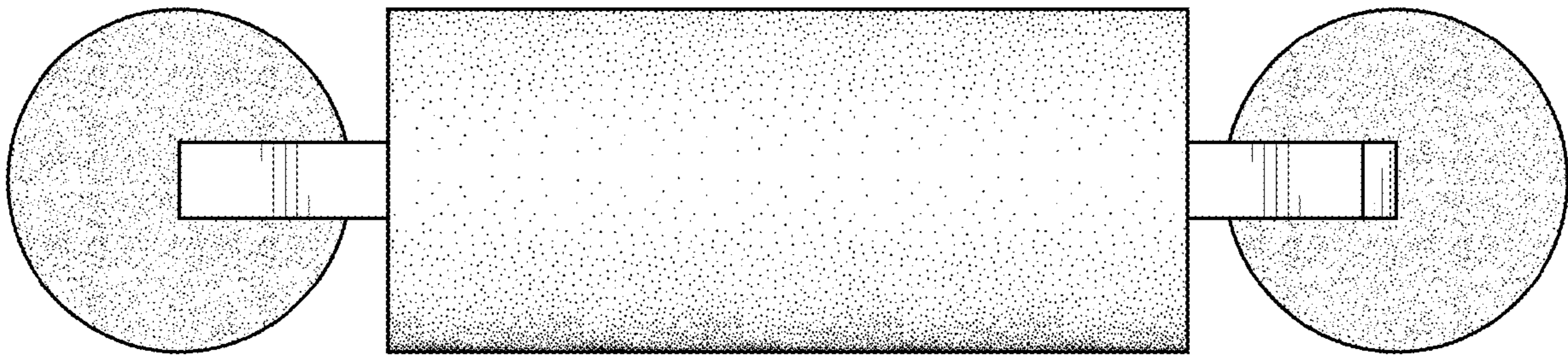

FIG. 12

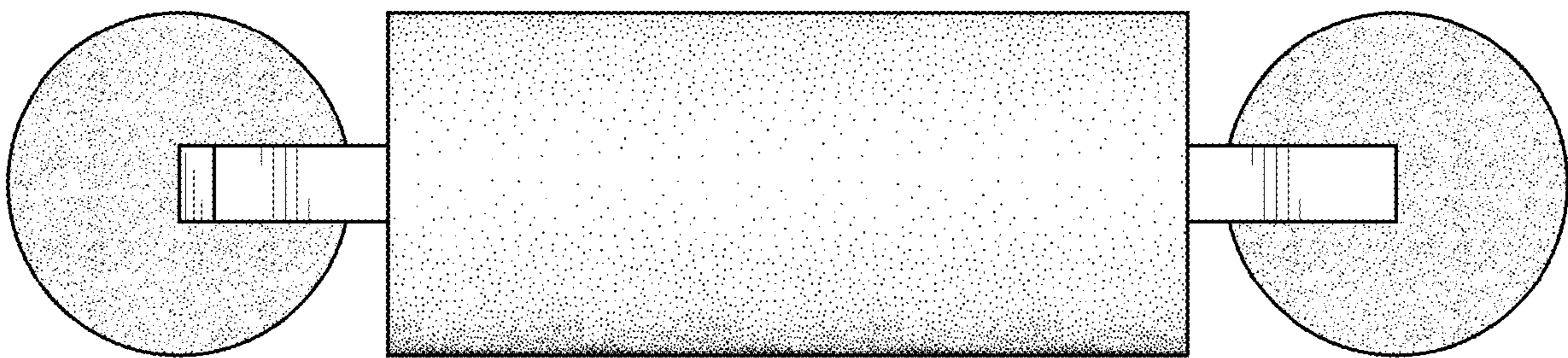

FIG. 13

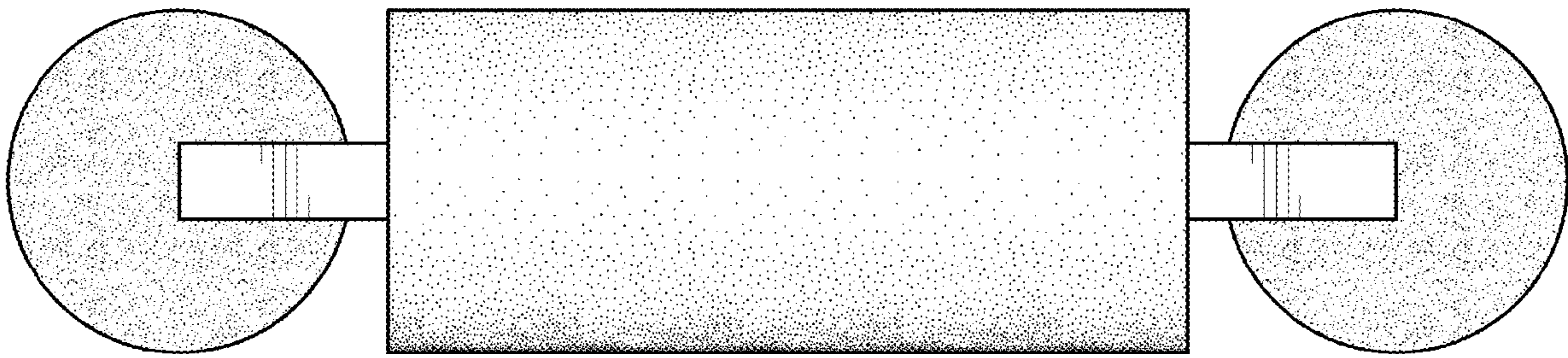

FIG. 14