



US00D874192S

(12) **United States Design Patent**
Velez et al.

(10) **Patent No.:** **US D874,192 S**
(45) **Date of Patent:** **** Feb. 4, 2020**

(54) **CABINET**

(71) Applicant: **Holly Hunt Enterprises, Inc.**, Chicago, IL (US)

(72) Inventors: **Alberto Velez**, Chicago, IL (US); **Holly Hunt**, Chicago, IL (US)

(73) Assignee: **HOLLY HUNT ENTERPRISES, INC.**, Chicago, IL (US)

(**) Term: **15 Years**

(21) Appl. No.: **29/624,814**

(22) Filed: **Nov. 3, 2017**

(51) **LOC (12) Cl.** **06-04**

(52) **U.S. Cl.**
USPC **D6/671.1**

(58) **Field of Classification Search**
USPC D6/657, 659, 661, 663, 669, 671, 671.1,
D6/683.1, 672, 673, 675
CPC A47B 31/00; A47B 46/00; A47B 47/00;
A47B 47/022; A47B 47/05; A47B 47/02;
A47B 47/04; A47B 47/0066; A47B
47/024; A47B 55/00; A47B 71/00; A47B
67/00; A47B 67/02; A47B 67/04; A47B
73/00; A47B 81/00; A47B 43/00; A47B
43/04; A47B 45/00; A47B 61/00; A47B
61/06; A47B 79/00; A47F 3/00; A47F
3/001; A47F 3/005; A47F 3/0434; A47F
5/08; A47F 7/0078

See application file for complete search history.

(56) **References Cited**

U.S. PATENT DOCUMENTS

D199,625 S * 11/1964 Platner D6/671.1
D220,442 S * 4/1971 Beavers D6/671

D560,930 S * 2/2008 Woodward D6/671.1
D598,672 S * 8/2009 Maly D6/671.1
D728,280 S * 5/2015 Weatherly D6/671.1
D742,667 S * 11/2015 Weatherly D6/671.1
D830,085 S * 10/2018 Curthelet D6/671

FOREIGN PATENT DOCUMENTS

FR 2024015 A5 * 8/1970 A47B 47/05

OTHER PUBLICATIONS

Archiproducts. https://www.archiproducts.com/en/products/poltrona-frau/tanned-leather-sideboard-fidelio-sideboard_244030. "Poltrona Frau: FIDELIO | Sideboard". (Year: 2016).*

* cited by examiner

Primary Examiner — R. Johnson

(74) *Attorney, Agent, or Firm* — The Belles Group, P.C.

(57) **CLAIM**

We claim the ornamental design for a cabinet, as shown and described.

DESCRIPTION

FIG. 1 is a perspective view of a cabinet showing our new design.

FIG. 2 is a front elevation view thereof.

FIG. 3 is a rear elevation view thereof.

FIG. 4 is a left side elevation view thereof.

FIG. 5 is a right side elevation view thereof.

FIG. 6 is a top plan view thereof; and,

FIG. 7 is a bottom plan view thereof.

1 Claim, 6 Drawing Sheets

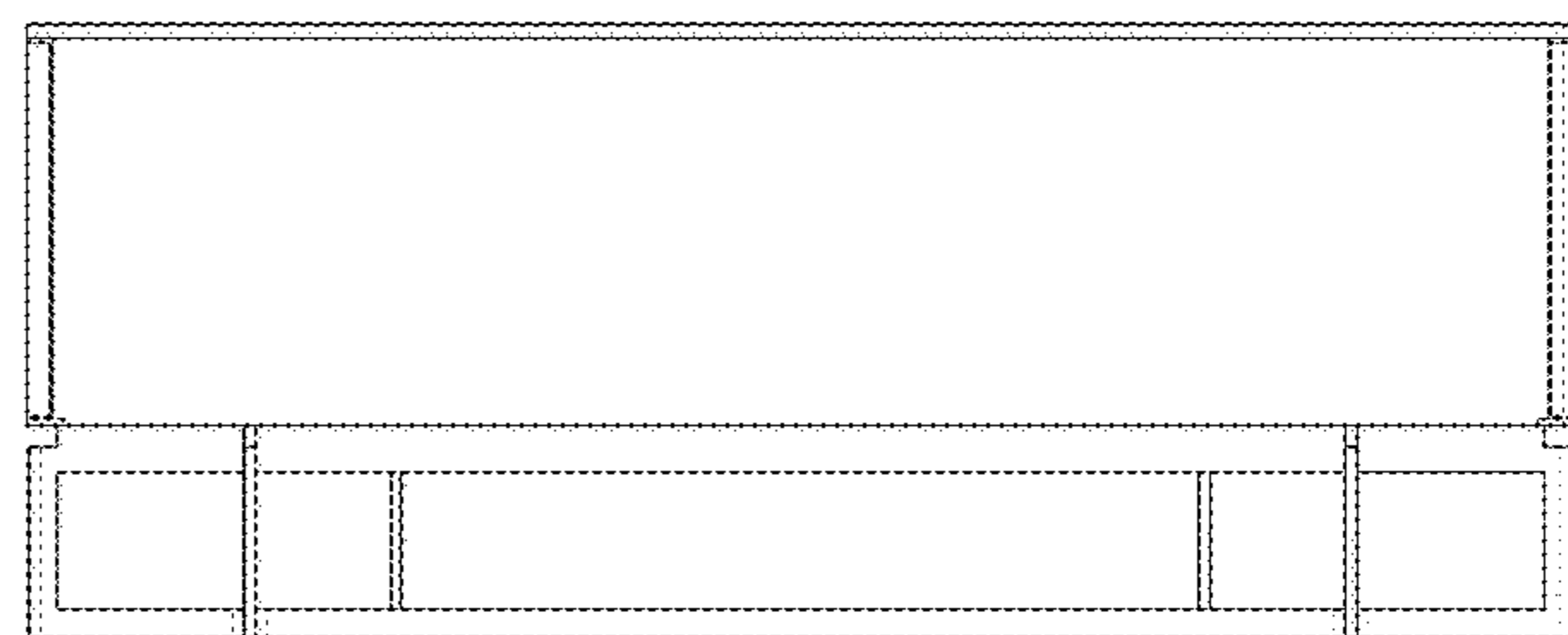
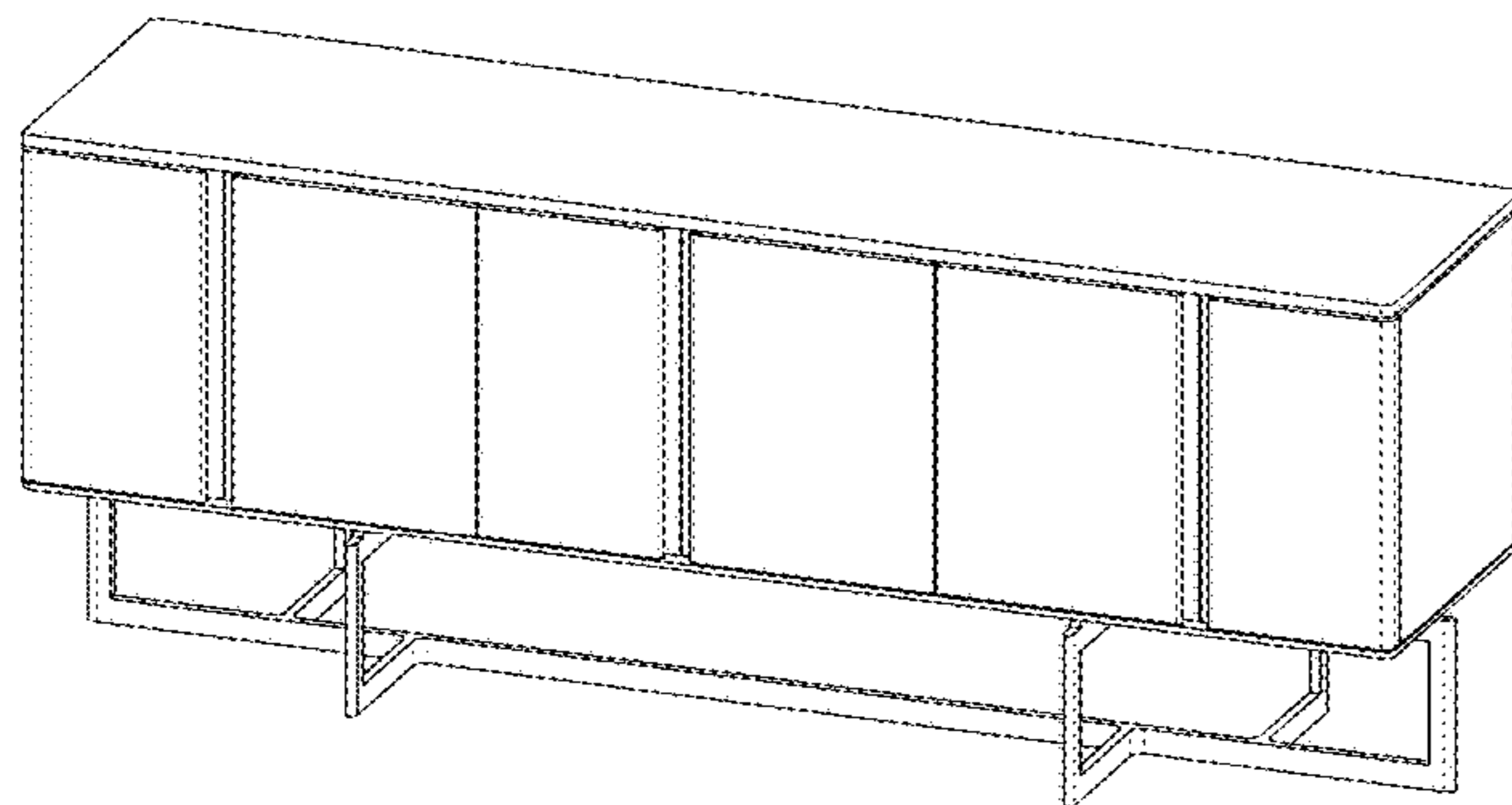

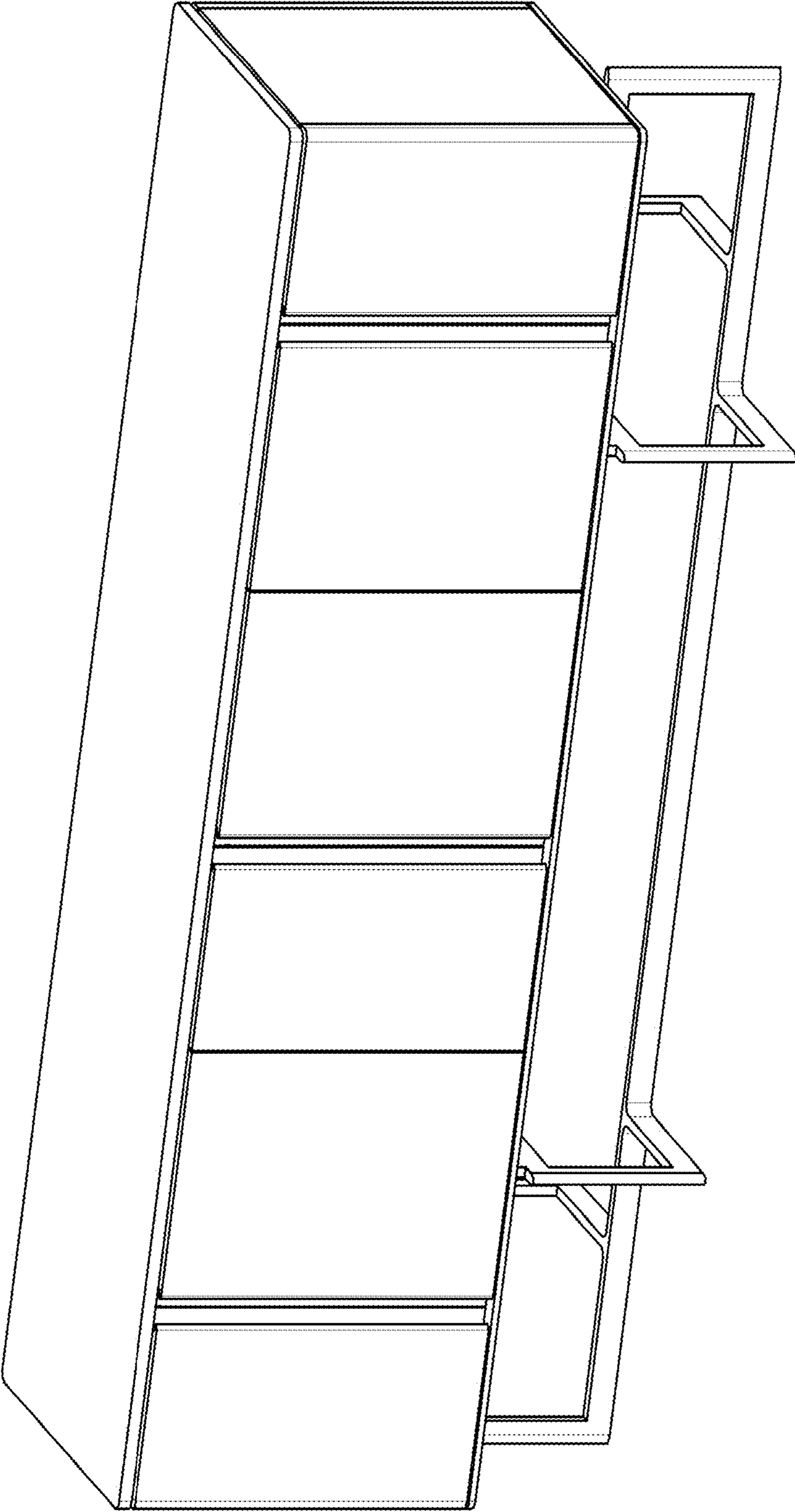

FIG. 1

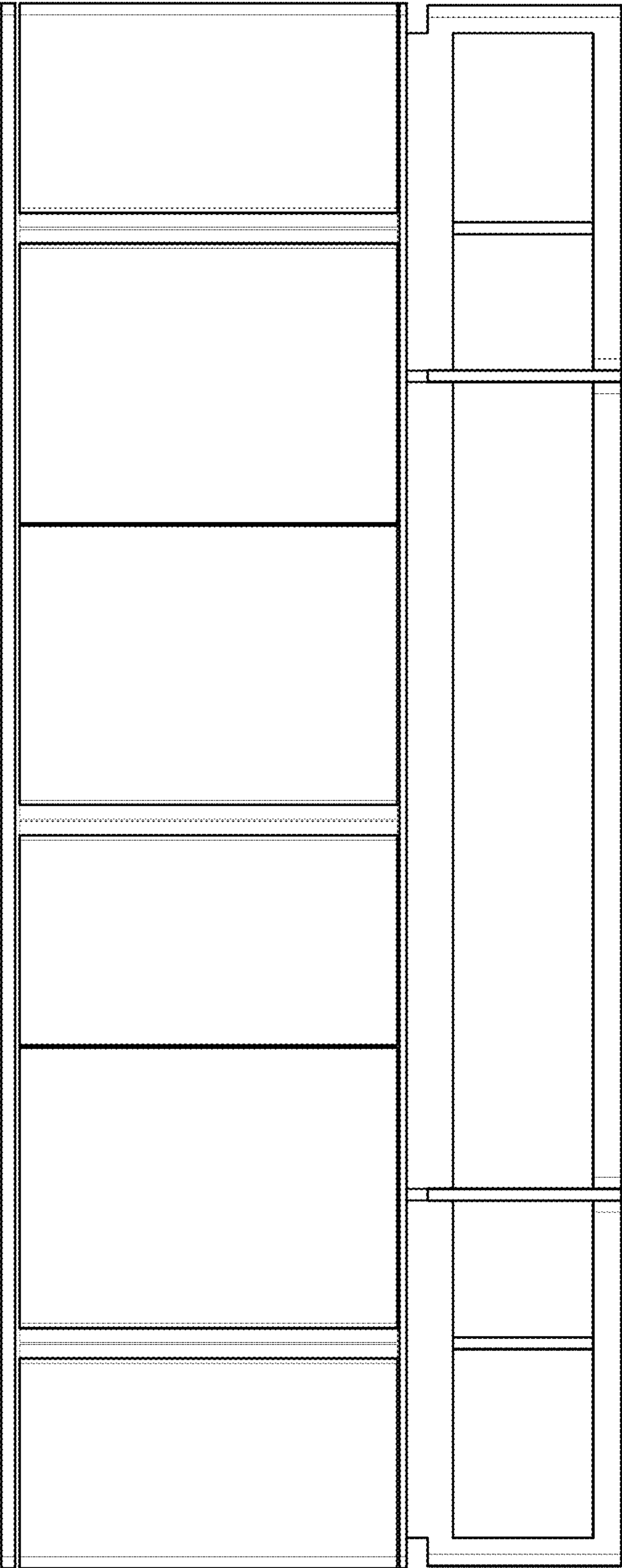

FIG. 2

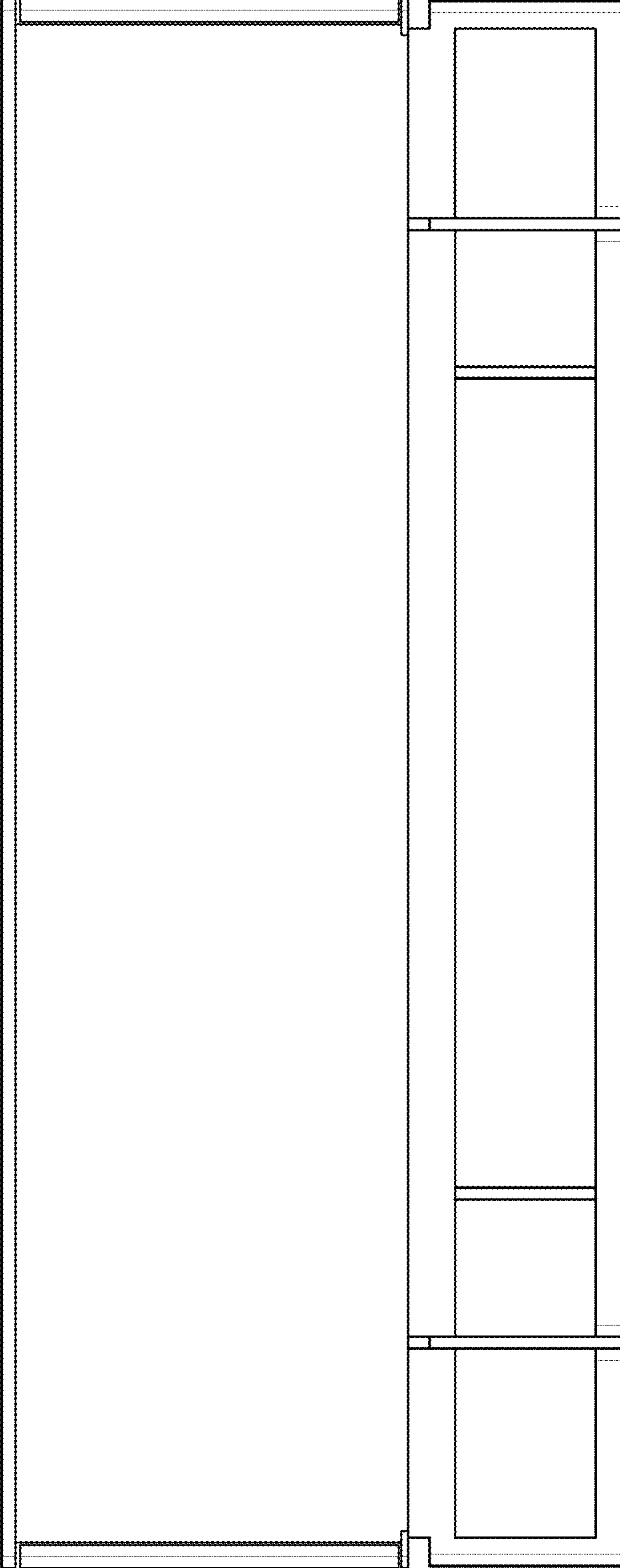

FIG. 3

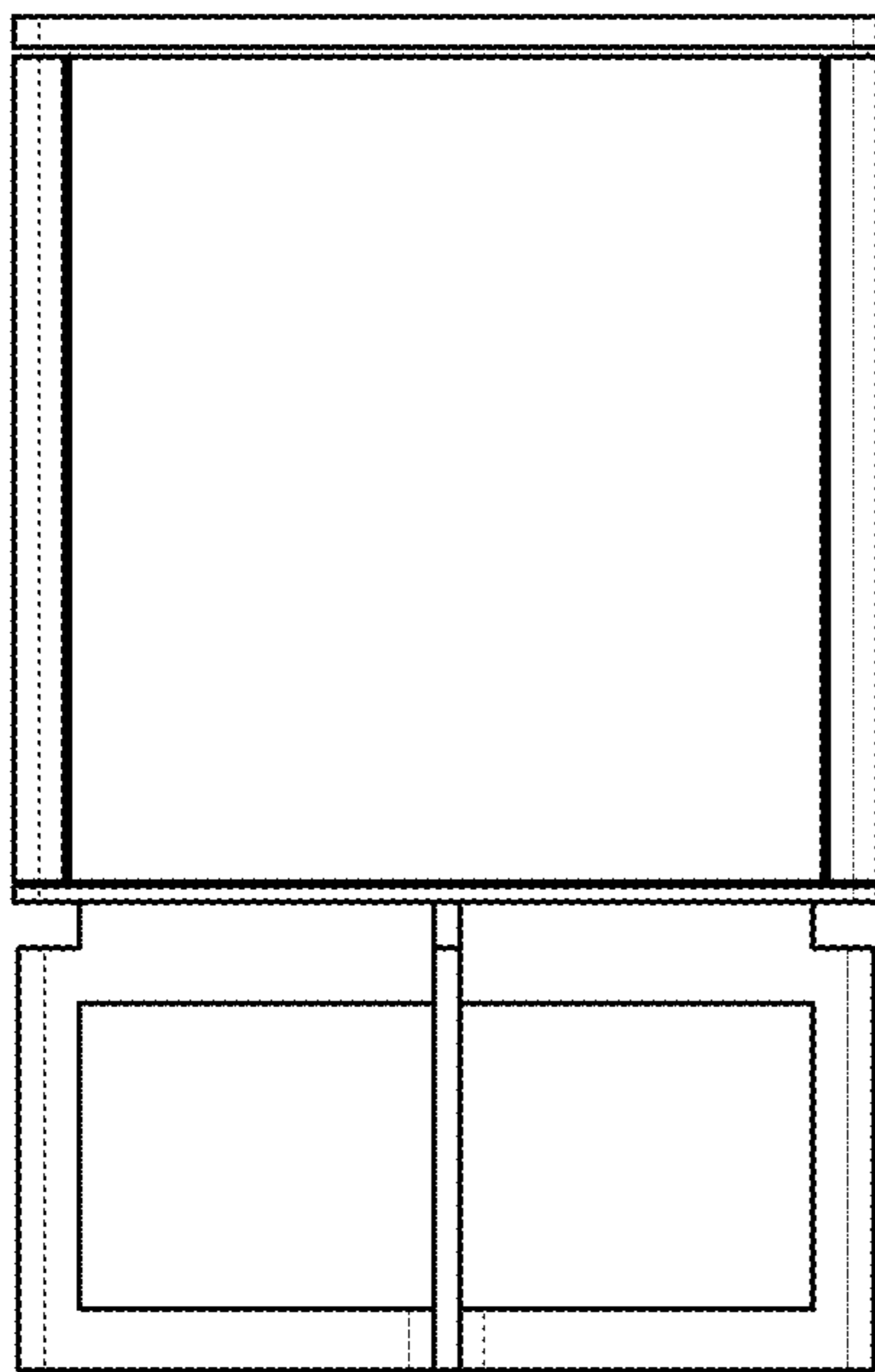

FIG. 4

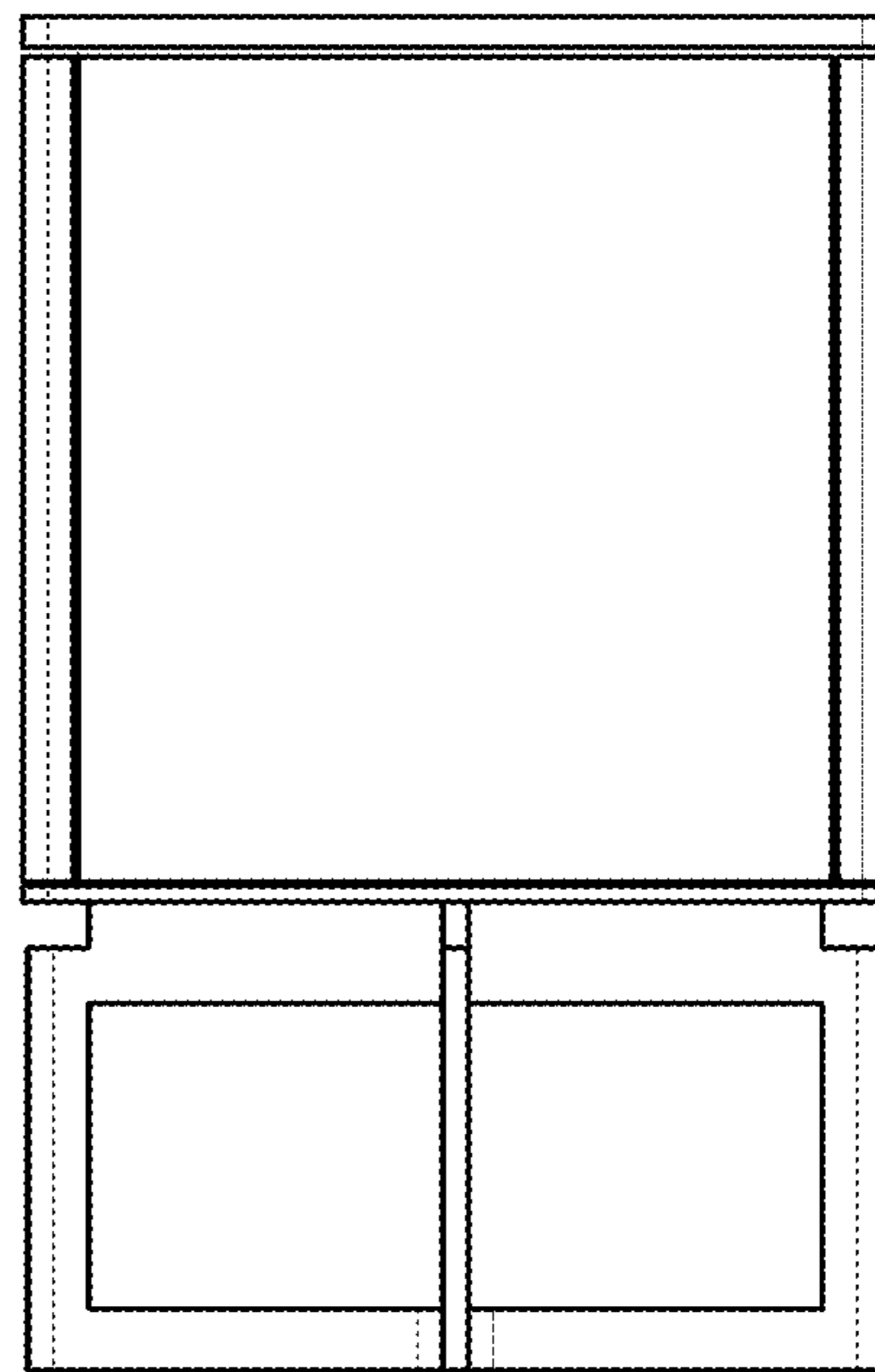

FIG. 5

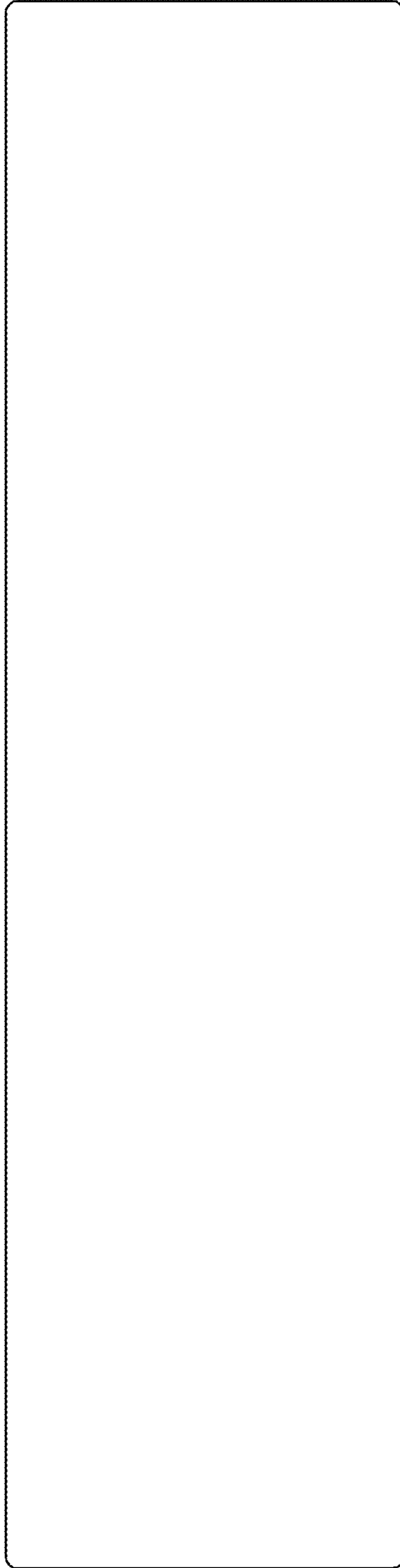

FIG. 6

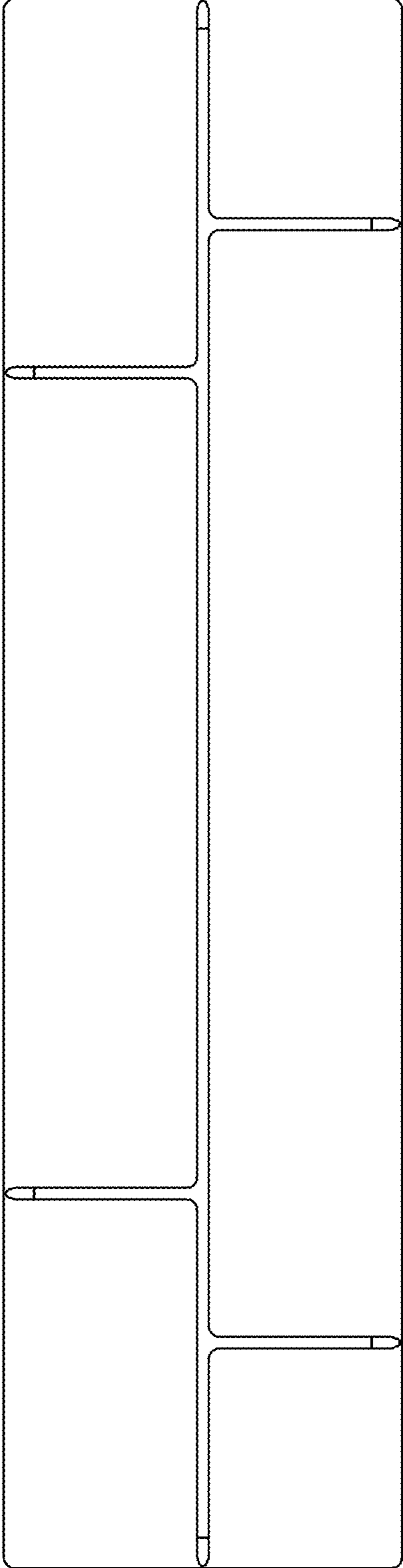

FIG. 7