



US00D874151S

(12) **United States Design Patent**
Roberts

(10) **Patent No.:** **US D874,151 S**

(45) **Date of Patent:** **** Feb. 4, 2020**

(54) **SLING DEVICE**

(71) Applicant: **Logox LLC**, Arlington, VT (US)

(72) Inventor: **Jonathan Roberts**, Arlington, VT (US)

(**) Term: **15 Years**

(21) Appl. No.: **29/663,950**

(22) Filed: **Sep. 20, 2018**

(51) **LOC (12) Cl.** **03-01**

(52) **U.S. Cl.**
USPC **D3/315**

(58) **Field of Classification Search**
USPC D3/315, 327
CPC A01K 1/03; A01K 1/00; A61D 3/00
See application file for complete search history.

(56) **References Cited**

U.S. PATENT DOCUMENTS

D268,223 S *	3/1983	Faulkner	D3/315
D683,137 S *	5/2013	Davis	D3/315
8,474,412 B1 *	7/2013	Walden	A01K 1/0263
				119/725
D784,687 S *	4/2017	Miller	D3/232

* cited by examiner

Primary Examiner — Holly H Baynham

(74) *Attorney, Agent, or Firm* — Alan Coté; GMI LLC

(57) **CLAIM**

Claimed is the ornamental design for the sling device, as shown and described.

DESCRIPTION

FIG. 1 is a top, front, left side perspective view of a sling device.

FIG. 2 is a front elevational view thereof.

FIG. 3 is a rear elevational view thereof.

FIG. 4 is a left side elevational view thereof.

FIG. 5 is a right side elevational view thereof.

FIG. 6 is a top plan view thereof.

FIG. 7 is a bottom plan view thereof; and,

FIG. 8 is a top, rear, right side perspective view of the sling depicted with its environmental subject matter.

The claimed design shows vertical and horizontal breaks. The appearance of any portion of the article between break lines forms no part of the claimed design. The broken lines showing a human figure and logs are for the purpose of illustrating environment and form no part of the claimed design.

1 Claim, 6 Drawing Sheets

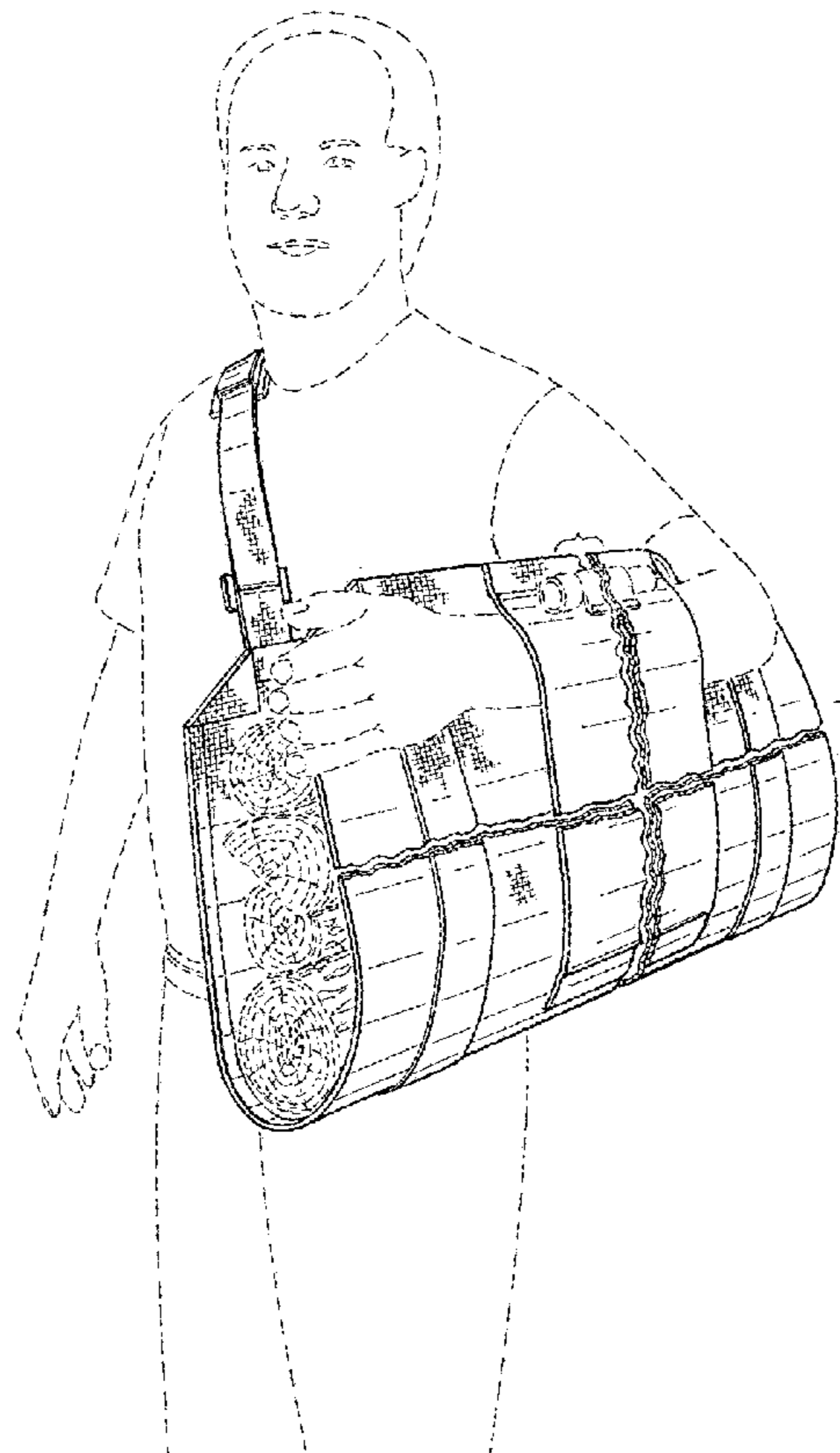
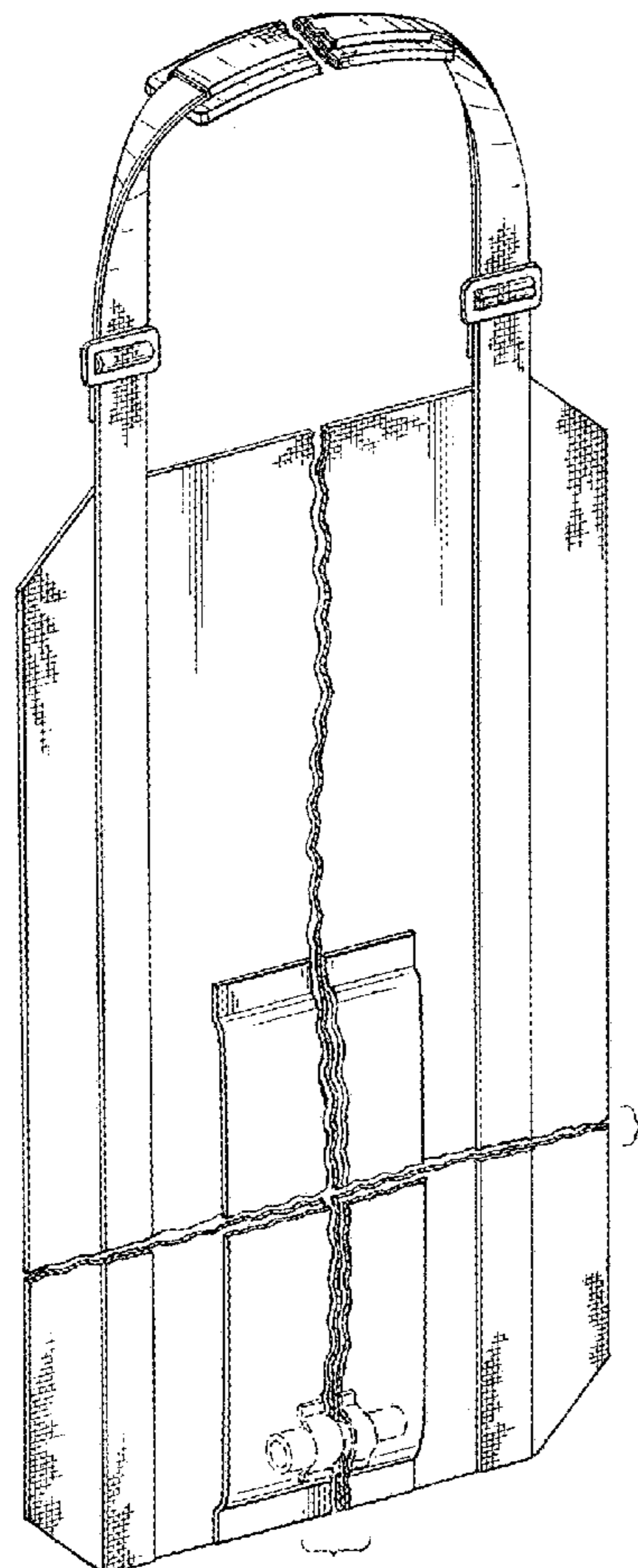

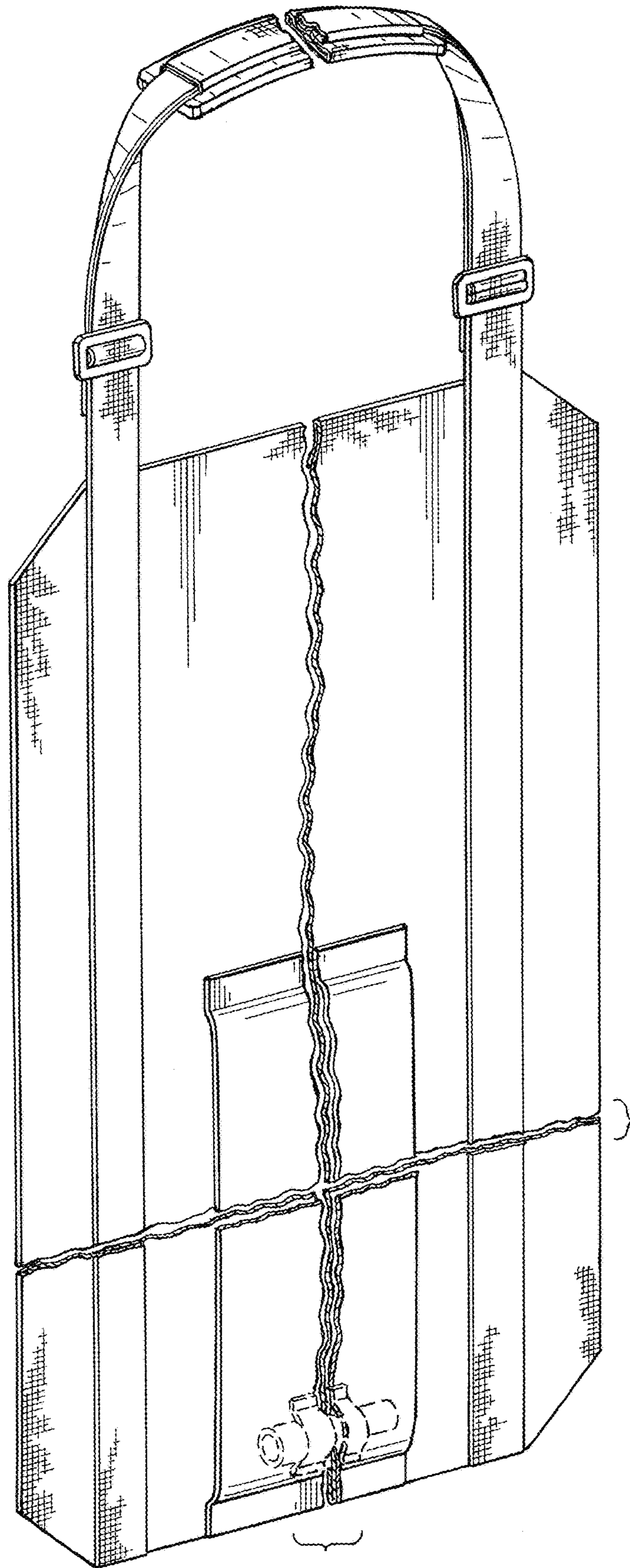

FIG. 1

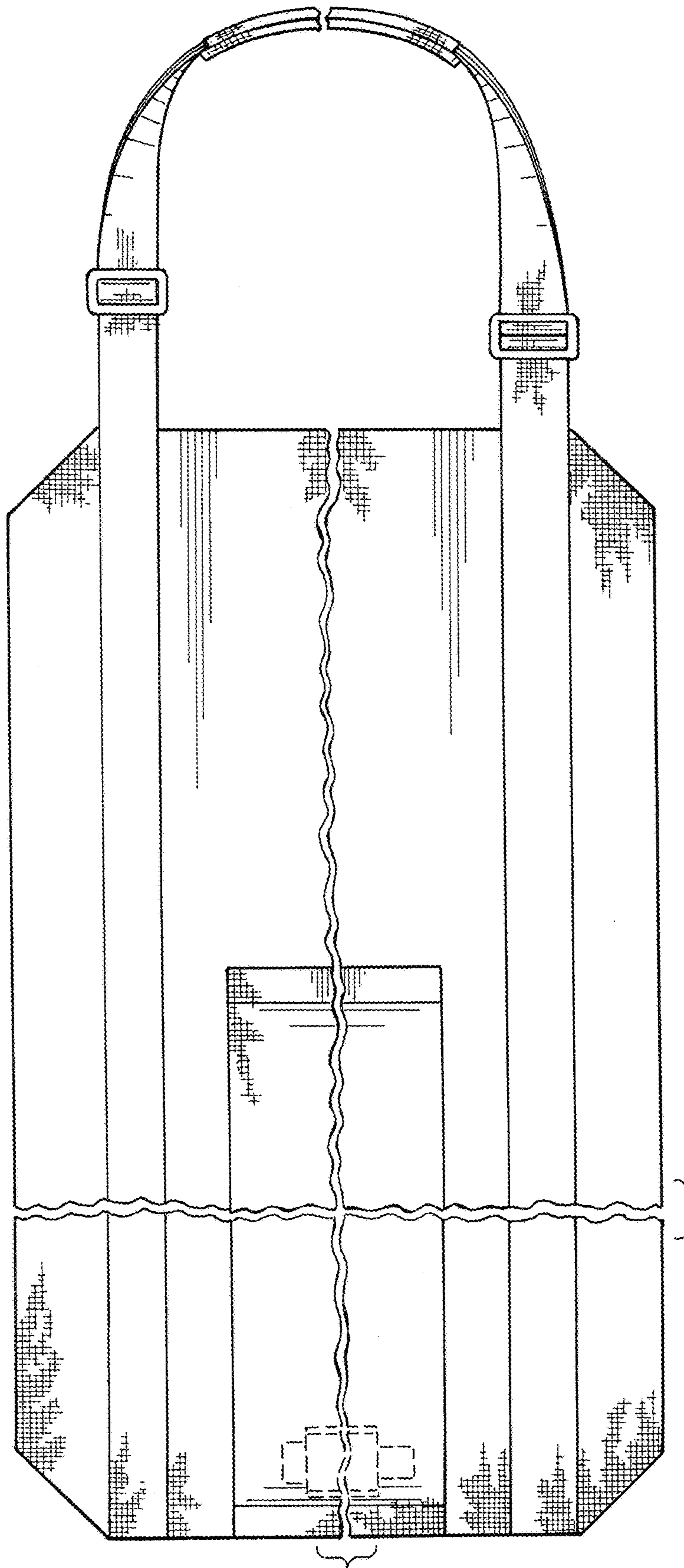

FIG. 2

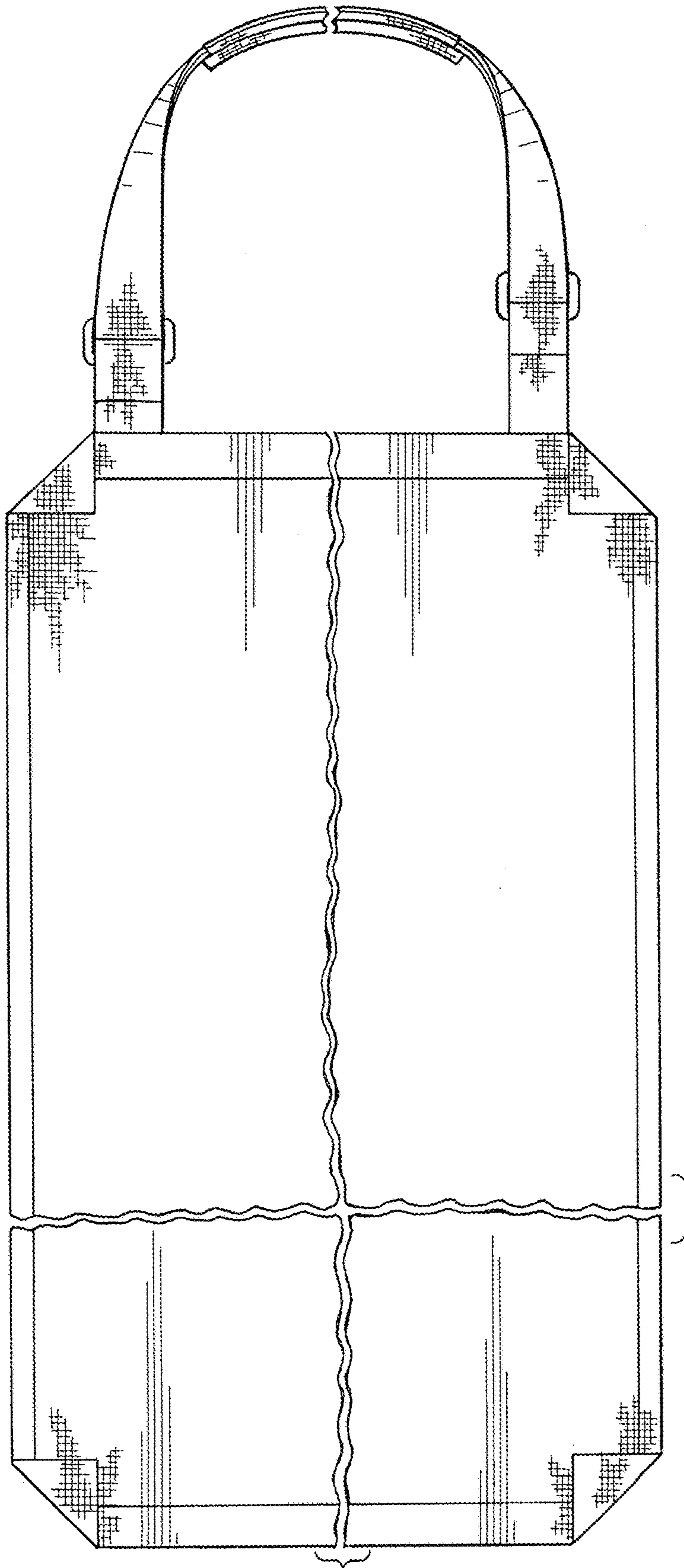

FIG. 3

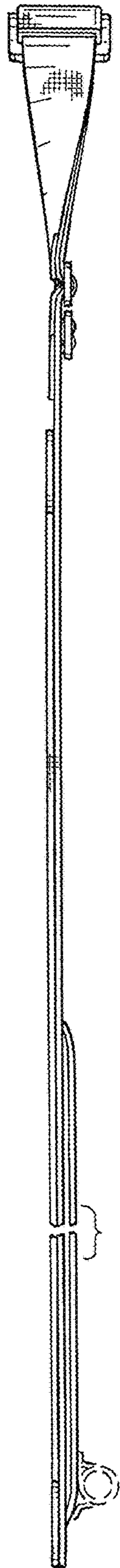

FIG. 4

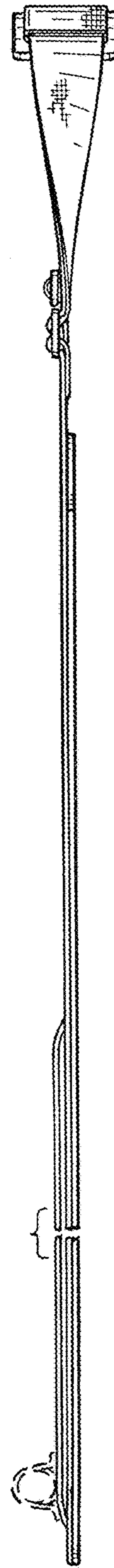

FIG. 5

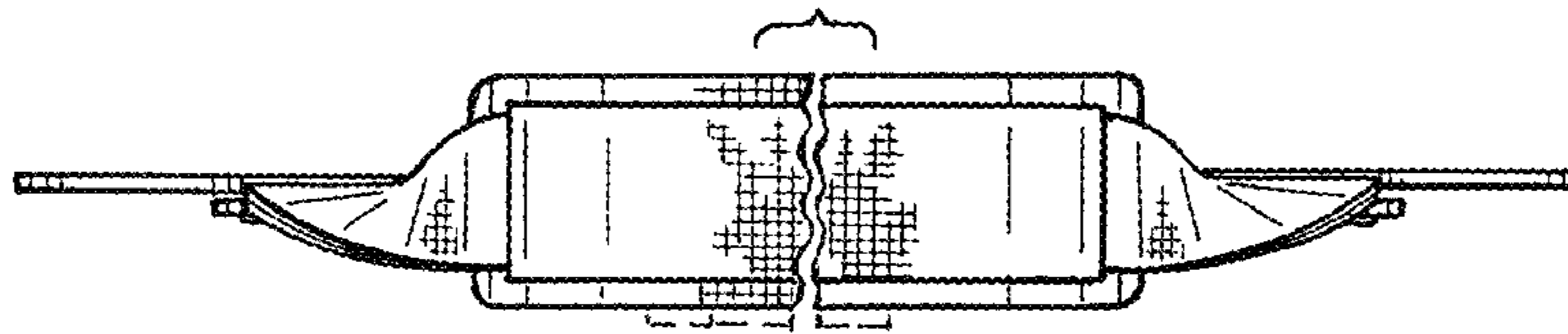

FIG. 6

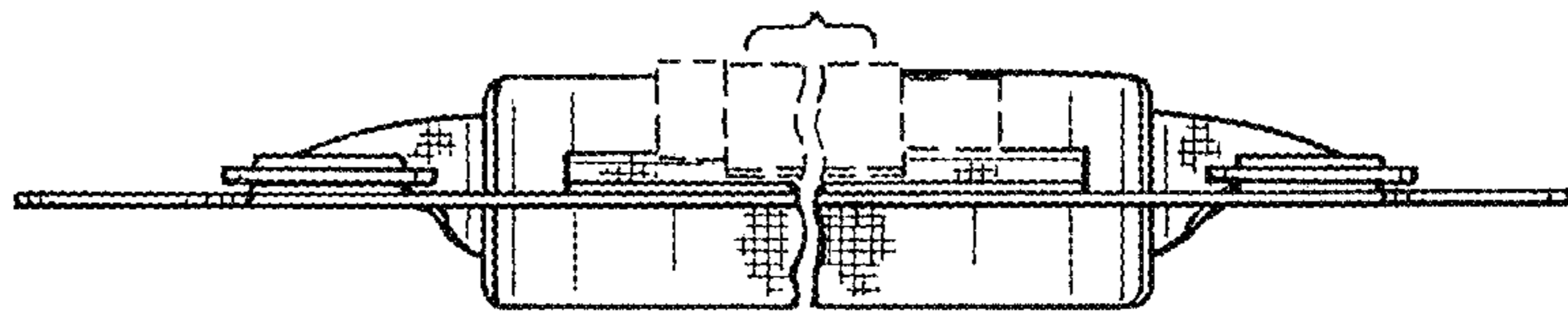

FIG. 7

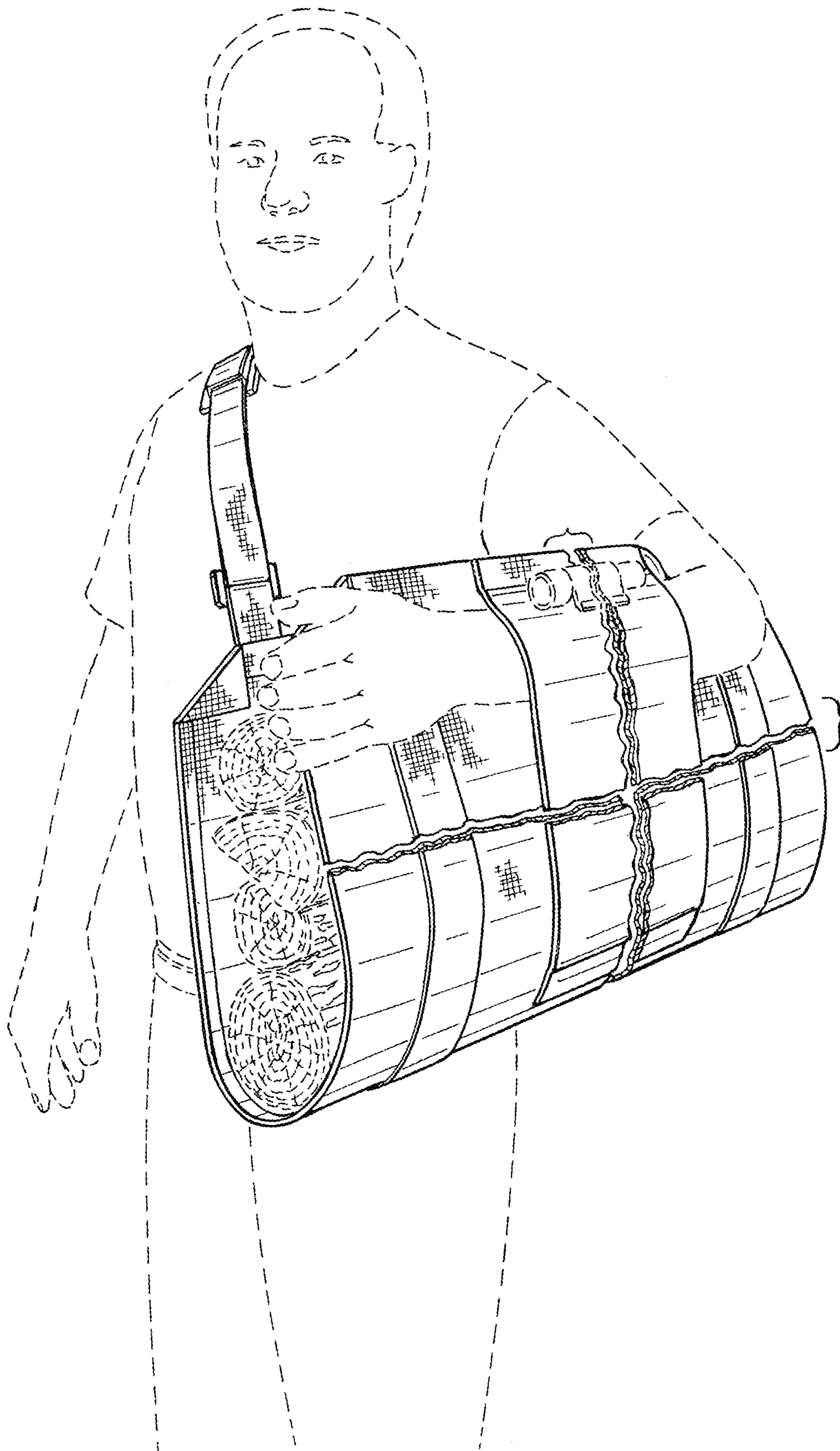

FIG. 8