



US00D874119S

(12) **United States Design Patent**
Howe

(10) **Patent No.:** **US D874,119 S**

(45) **Date of Patent:** **** Feb. 4, 2020**

(54) **SHOE UPPER**

(71) Applicant: **Under Armour, Inc.**, Baltimore, MD (US)

(72) Inventor: **Justin Howe**, Baltimore, MD (US)

(73) Assignee: **UNDER ARMOUR, INC.**, Baltimore, MD (US)

(**) Term: **15 Years**

(21) Appl. No.: **29/682,252**

(22) Filed: **Mar. 4, 2019**

Related U.S. Application Data

(63) Continuation of application No. 29/625,221, filed on Nov. 8, 2017, now Pat. No. Des. 846,840.

(51) **LOC (12) Cl.** **02-04**

(52) **U.S. Cl.**
USPC **D2/969; D2/923**

(58) **Field of Classification Search**
USPC D2/896-900, 907, 909, 923-925, 946, D2/969, 970-974
CPC A43B 5/00; A43B 3/14; A43B 3/16; A43B 3/101

See application file for complete search history.

(56) **References Cited**

U.S. PATENT DOCUMENTS

D321,084 S	10/1991	Miller et al.	
5,092,347 A	3/1992	Shaffer et al.	
D347,518 S	6/1994	Stewart	
D424,291 S *	5/2000	Matis	D2/902
D425,692 S	5/2000	Matis	
D431,349 S *	10/2000	Matis	D2/903
D435,959 S *	1/2001	Akhidime	D2/902
D446,385 S	8/2001	MacLeod	

D450,179 S *	11/2001	Huard	D2/900
D450,426 S *	11/2001	Huard	D2/900
D450,427 S *	11/2001	Huard	D2/900
D458,443 S	6/2002	Matis	
D459,068 S	6/2002	Huard et al.	
D480,540 S *	10/2003	Hoyt	D2/896
D514,787 S	2/2006	Le	
D542,013 S	5/2007	Woods	
D584,497 S *	1/2009	Banik	D2/923
D587,444 S	3/2009	Hillyer	
D594,208 S *	6/2009	Banik	D2/969
D731,762 S	6/2015	Sanchez	
D778,549 S	2/2017	Conklin	

* cited by examiner

Primary Examiner — Rashida C. Walshon

(74) *Attorney, Agent, or Firm* — Edell, Shapiro & Finnan, LLC

(57) **CLAIM**

The ornamental design for a shoe upper, as shown and described.

DESCRIPTION

FIG. 1 is a front and lateral side view in perspective of a shoe upper showing my new design; FIG. 2 is a lateral side view thereof; FIG. 3 is a medial side view thereof; FIG. 4 is a top view thereof; FIG. 5 is a bottom view thereof; FIG. 6 is a front view thereof; and, FIG. 7 is a rear view thereof.

The shoe upper illustrated is a first embodiment showing a right-footed form of the shoe upper. A second embodiment is for the left-footed form of the shoe upper, which is a mirror image of the right-footed form, is not illustrated. The broken line illustration in the drawings is not part of the claimed design.

1 Claim, 7 Drawing Sheets

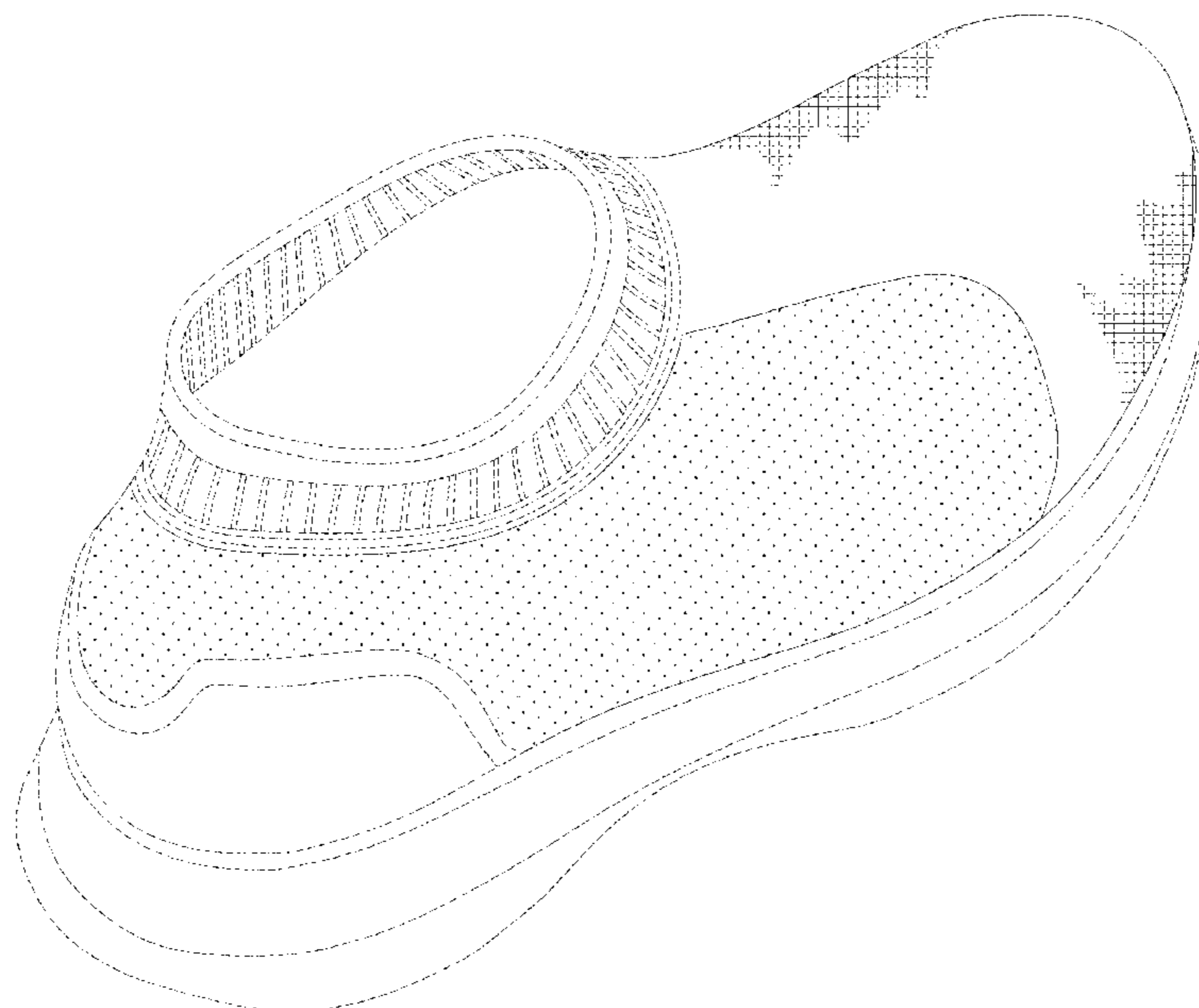

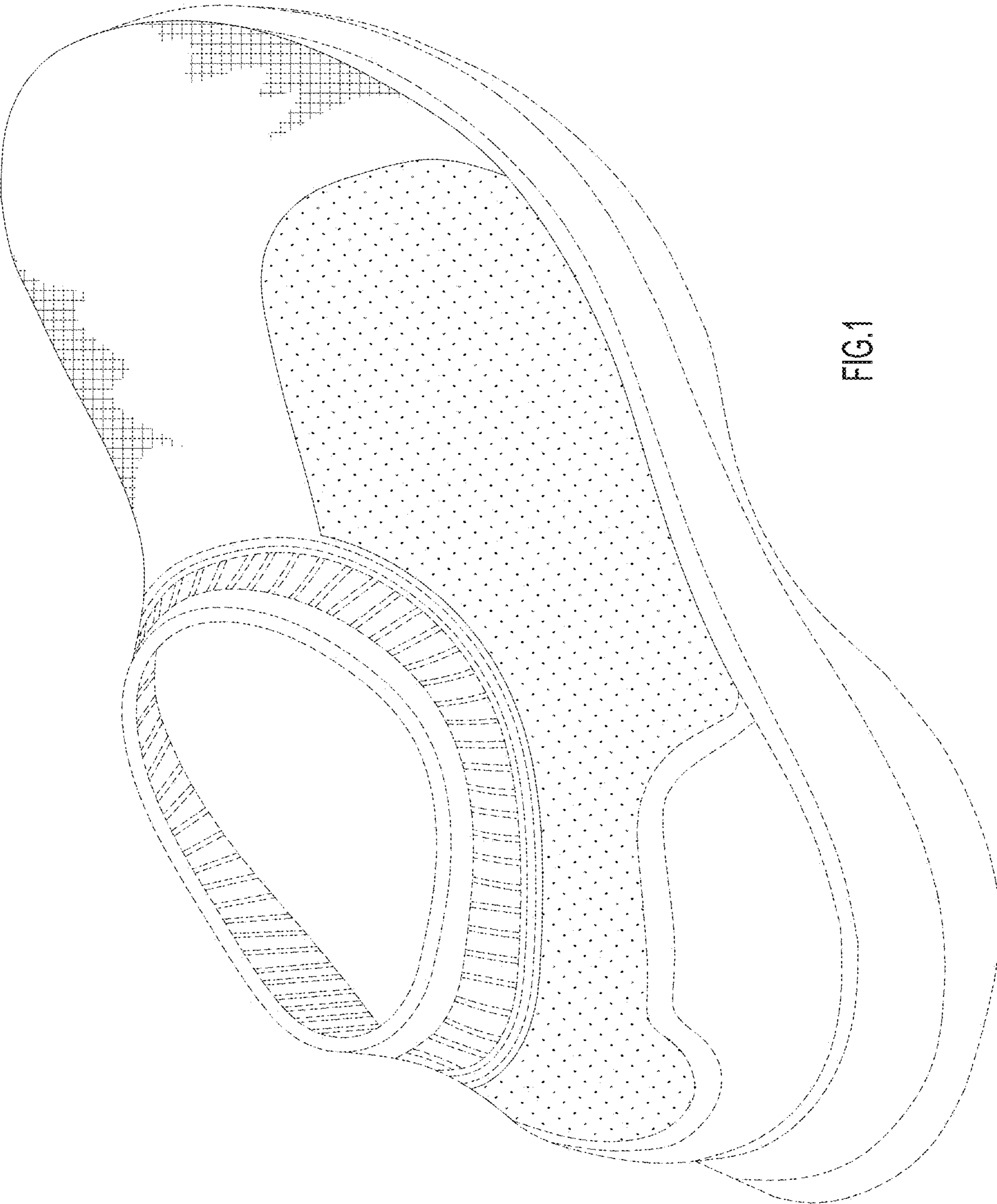

FIG. 1

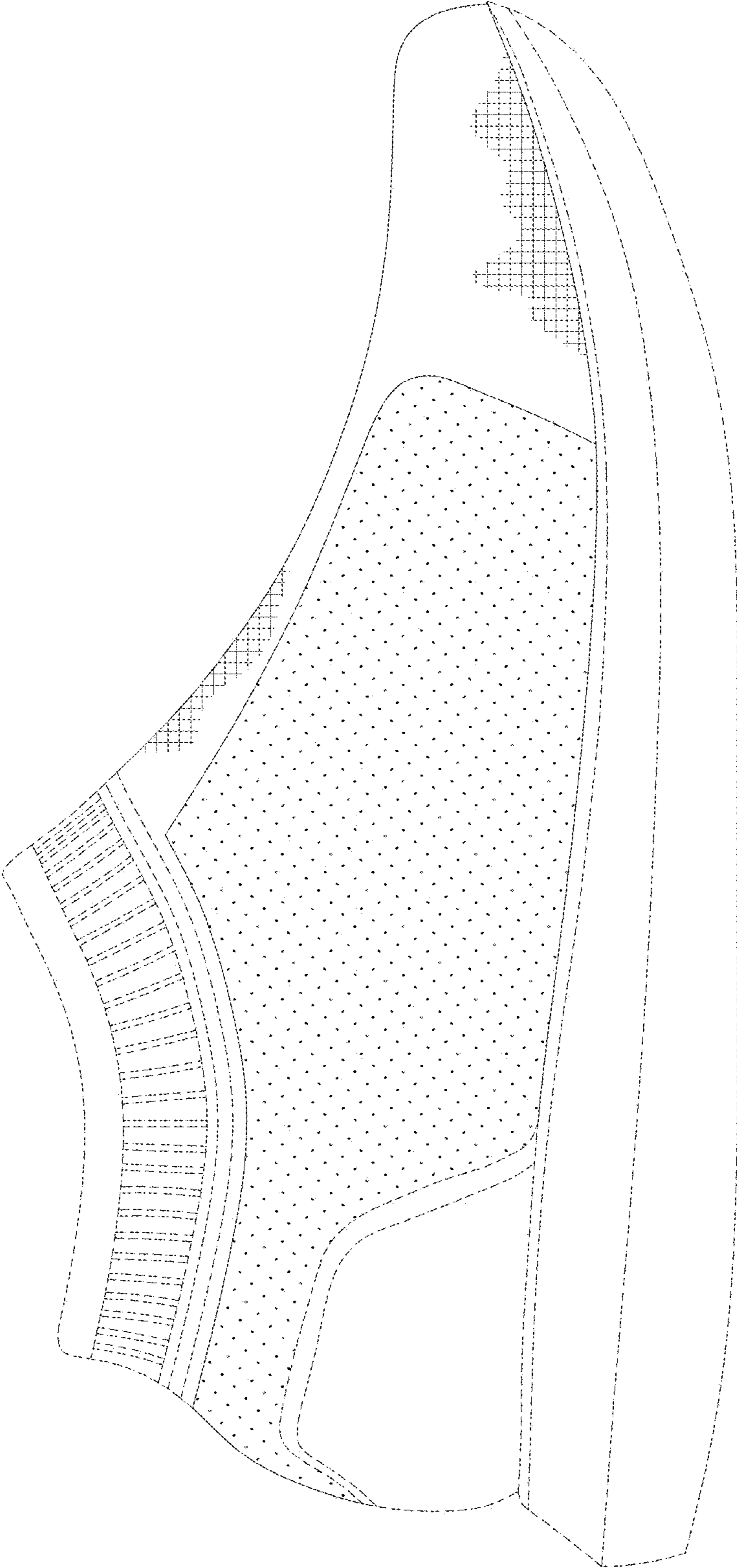

FIG. 2

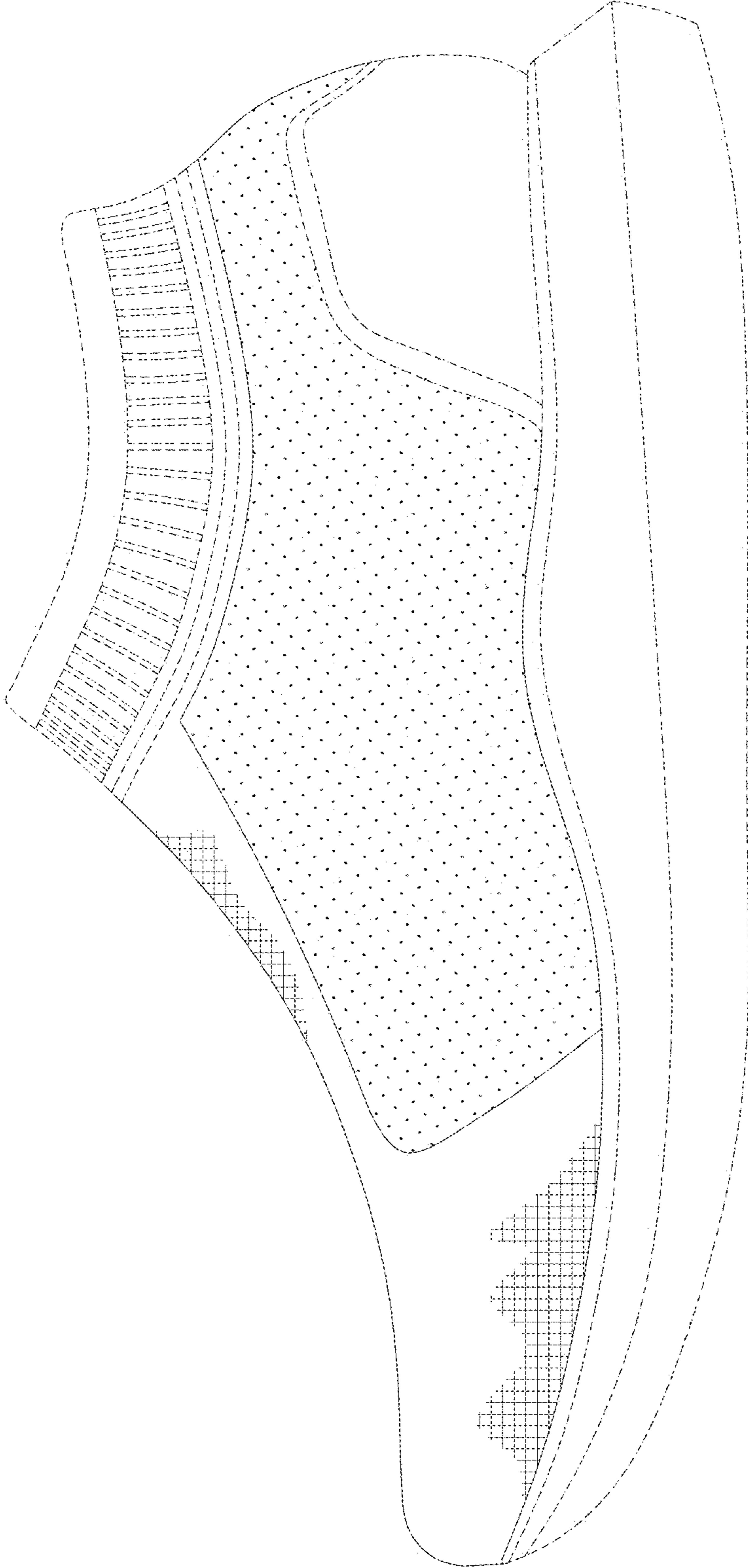

FIG. 3

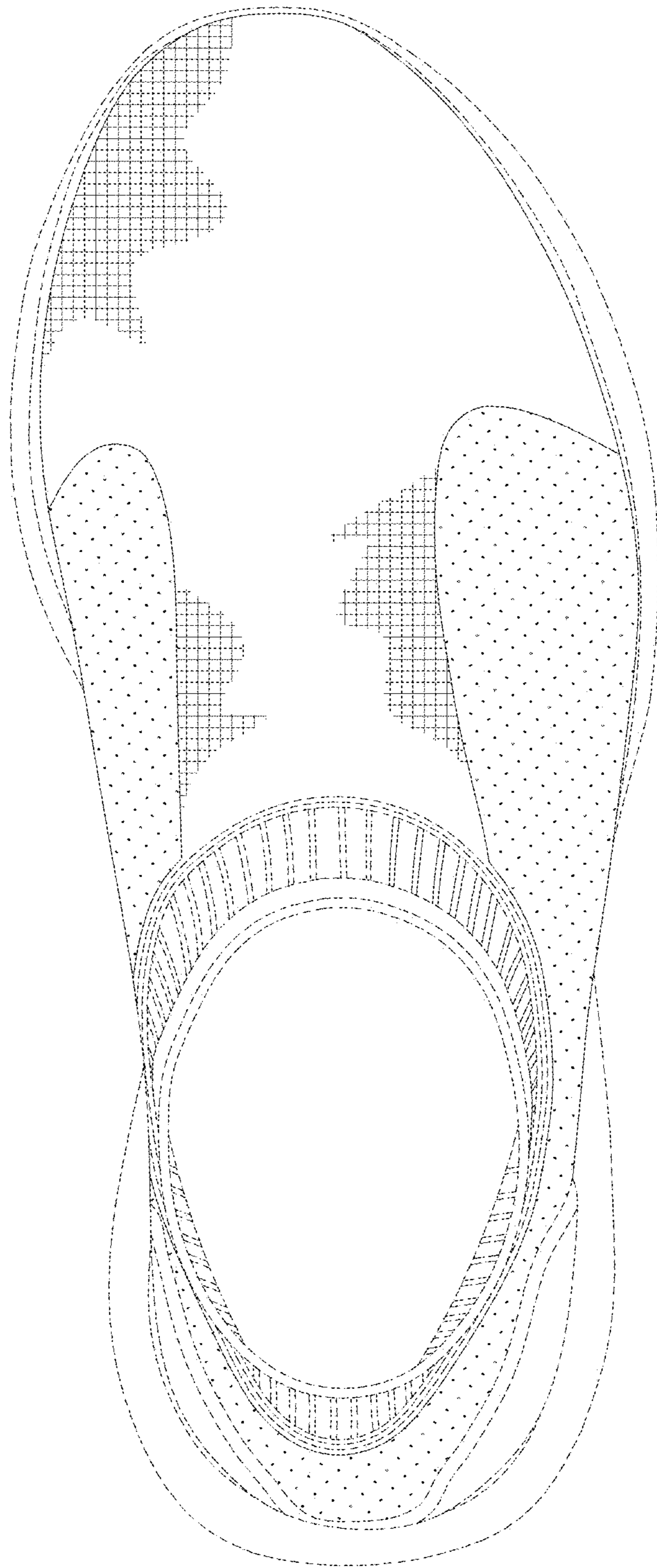

FIG. 4

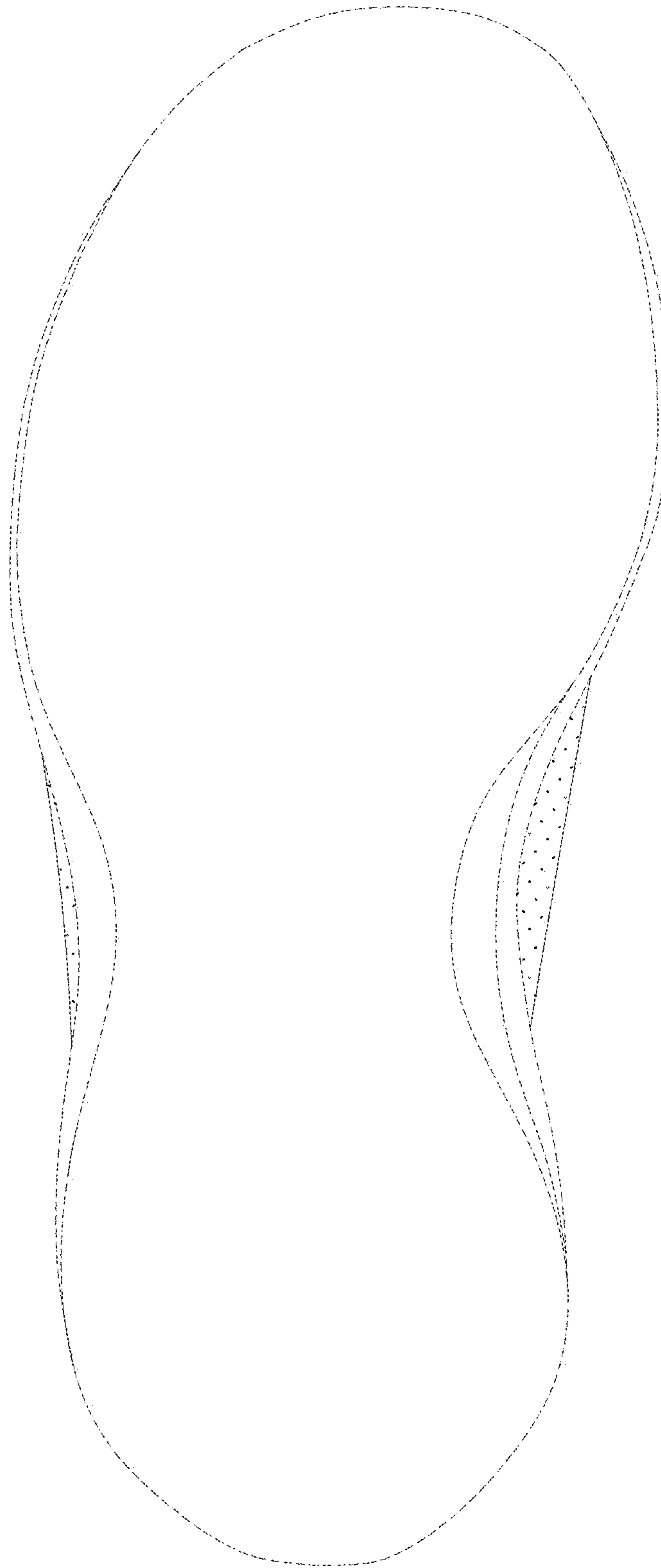

FIG.5

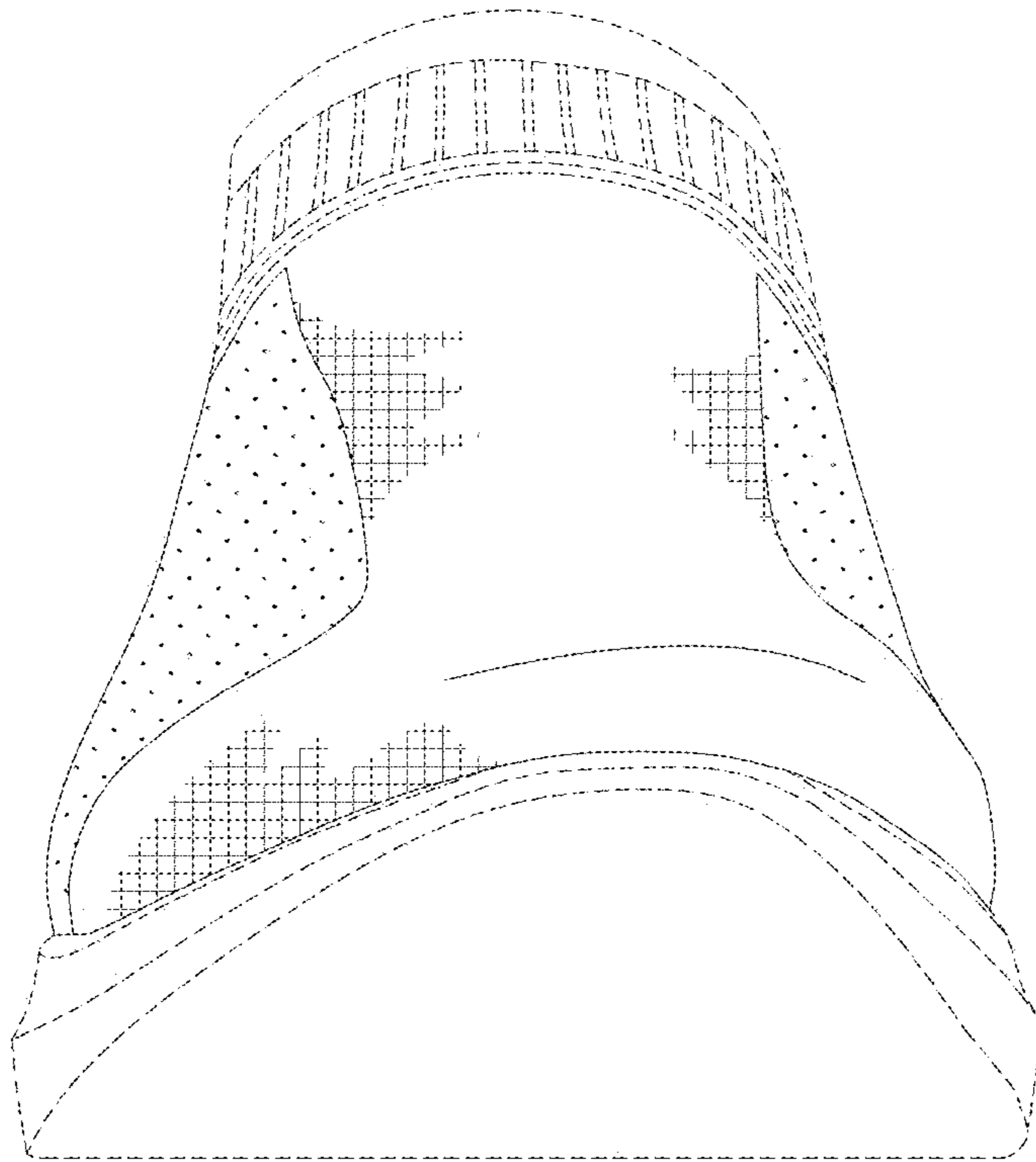

FIG.6

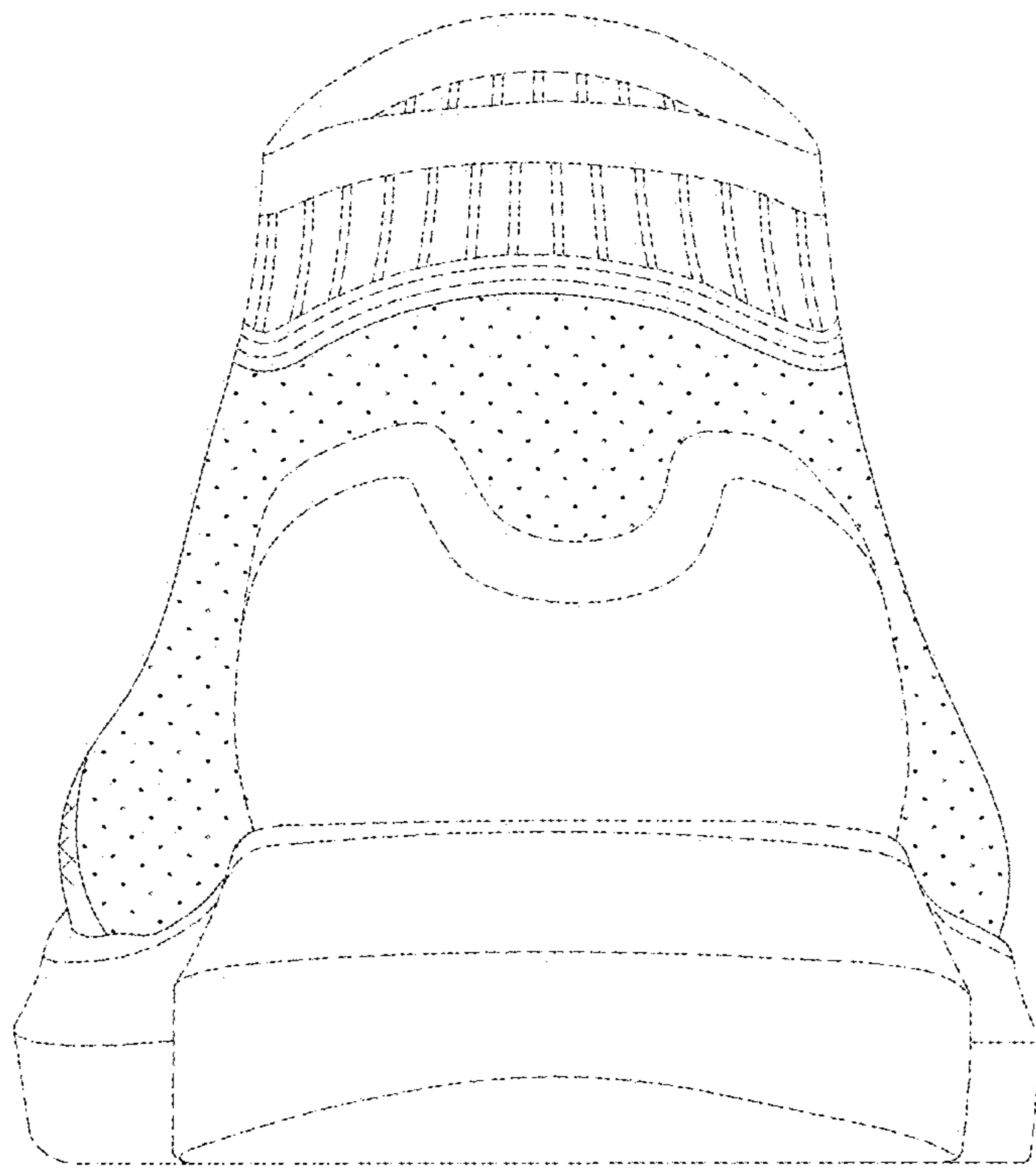

FIG.7