



US00D874118S

(12) **United States Design Patent**  
**Kanata**

(10) **Patent No.:** **US D874,118 S**

(45) **Date of Patent:** **\*\* Feb. 4, 2020**

(54) **SHOE**

(71) Applicant: **NIKE, Inc.**, Beaverton, OR (US)

(72) Inventor: **Kohei Kanata**, Portland, OR (US)

(73) Assignee: **NIKE, Inc.**, Beaverton, OR (US)

(\*\*) Term: **15 Years**

(21) Appl. No.: **29/677,196**

(22) Filed: **Jan. 17, 2019**

(51) **LOC (12) Cl.** ..... **02-04**

(52) **U.S. Cl.**  
USPC ..... **D2/969**; D2/923

(58) **Field of Classification Search**  
USPC ..... D2/896, 898, 900, 903-907, 909-912,  
D2/919-923, 942, 945, 951, 969,  
D2/972-974  
CPC .... A43B 3/00; A43B 3/14; A43B 3/16; A43B  
3/10  
See application file for complete search history.

(56) **References Cited**

**U.S. PATENT DOCUMENTS**

D497,046 S \* 10/2004 Scott ..... D2/902  
D519,725 S \* 5/2006 Heller ..... D2/969  
D567,484 S \* 4/2008 James ..... D2/923

D567,485 S \* 4/2008 James ..... D2/923  
D605,386 S \* 12/2009 Cole ..... D2/897  
9,433,256 B2 \* 9/2016 Callahan ..... A43B 3/0057  
D818,678 S \* 5/2018 Marks ..... D2/923

\* cited by examiner

*Primary Examiner* — Rashida C. Walshon

(74) *Attorney, Agent, or Firm* — Banner & Witcoff, Ltd.

(57) **CLAIM**

The ornamental design for a shoe, as shown and described.

**DESCRIPTION**

FIG. 1 is a front perspective view of a shoe showing my new design;

FIG. 2 is an opposite side front perspective view thereof;

FIG. 3 is a side view thereof;

FIG. 4 is an opposite side view thereof; and,

FIG. 5 is a top view thereof.

The contrast in shading styles (heavy stippling versus light stippling) in the two regions on the shoe upper represents a contrast in appearance only and does not represent any specific color, material, or texture. The broken lines immediately adjacent to the shaded areas define the bounds of the claimed design and form no part thereof. The broken lines within the shaded areas showing lacing elements and eyelets form no part of the claimed design. The broken lines depicting the remainder of the shoe show features that form no part of the claimed design.

**1 Claim, 5 Drawing Sheets**

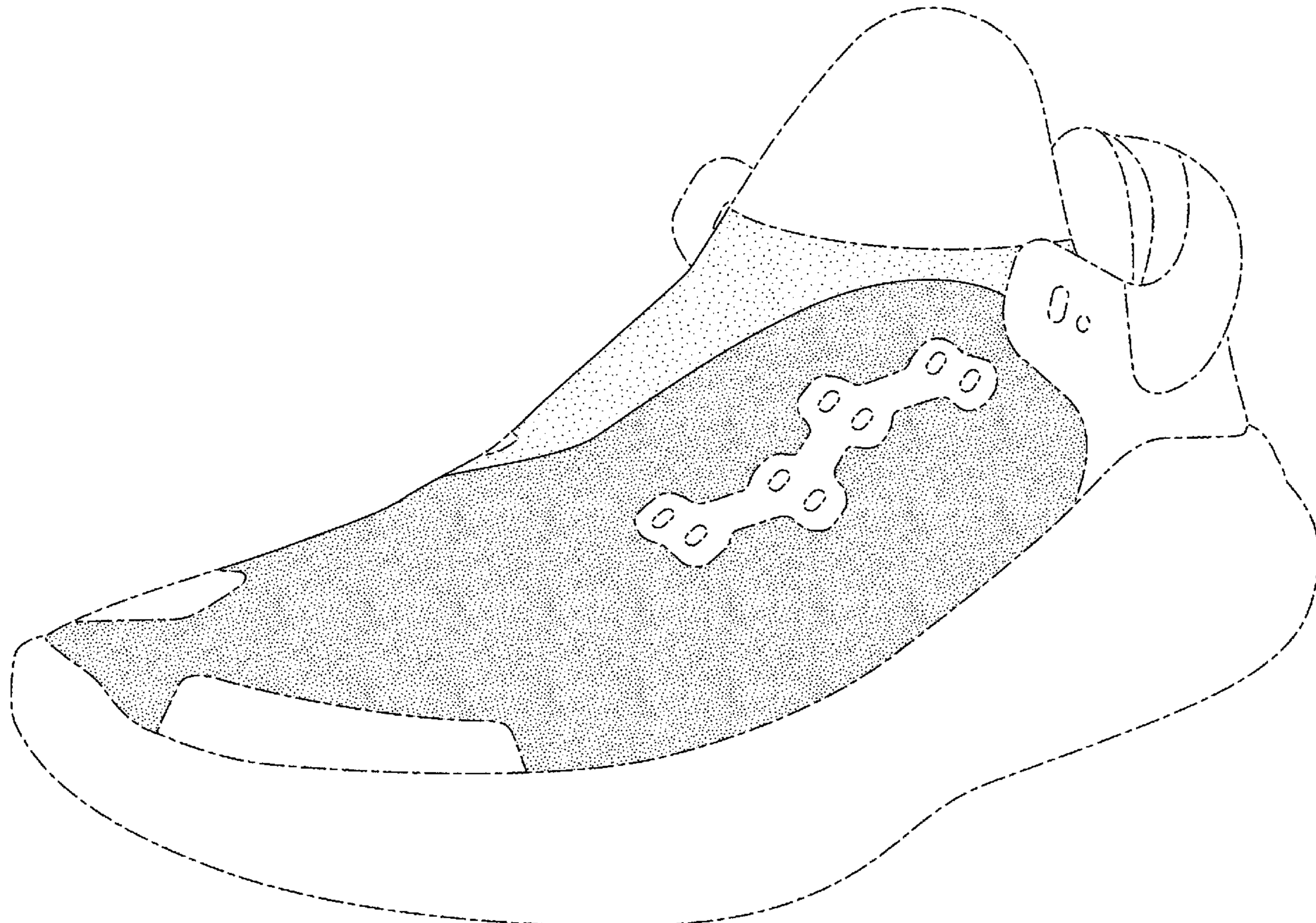

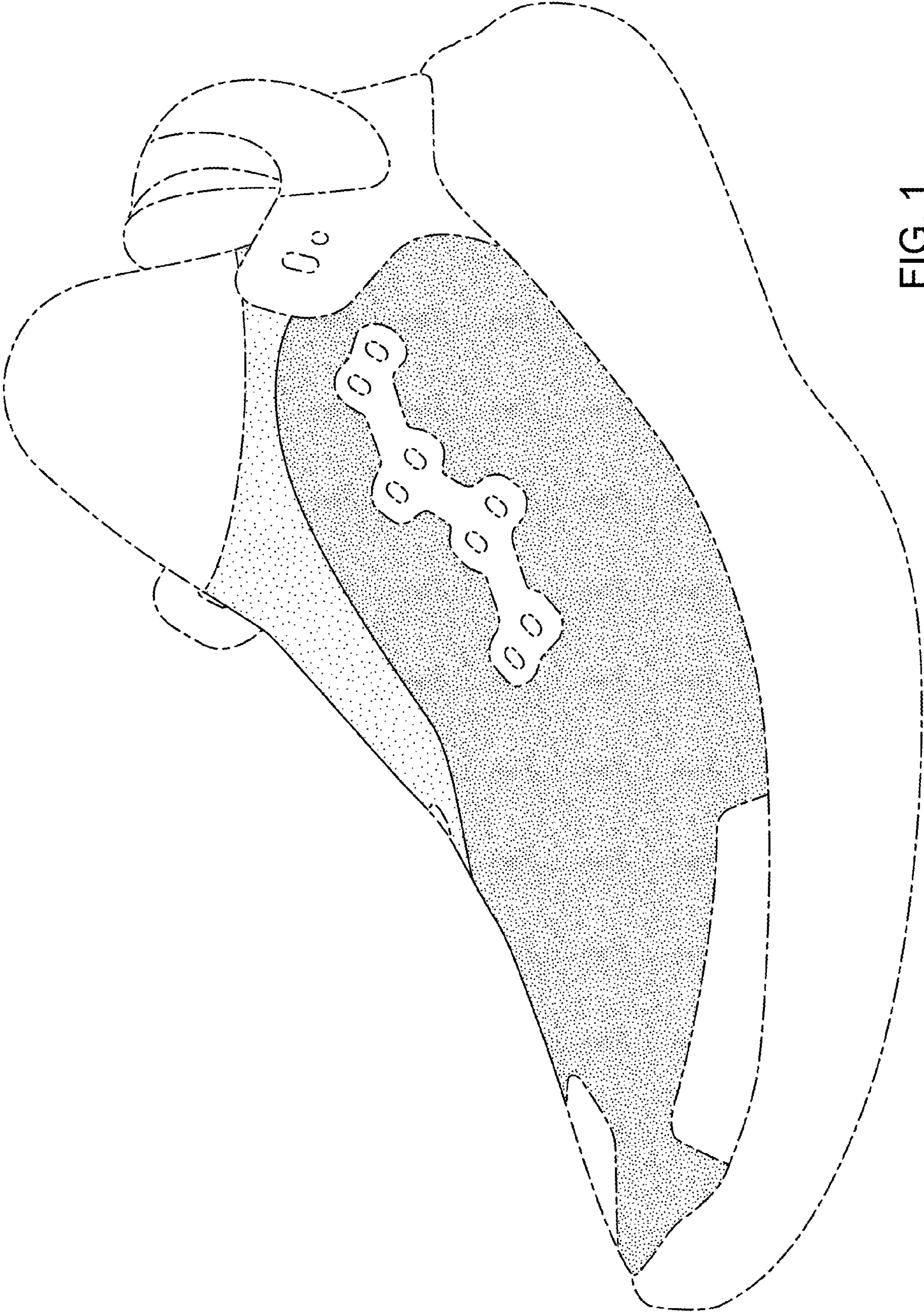

FIG. 1

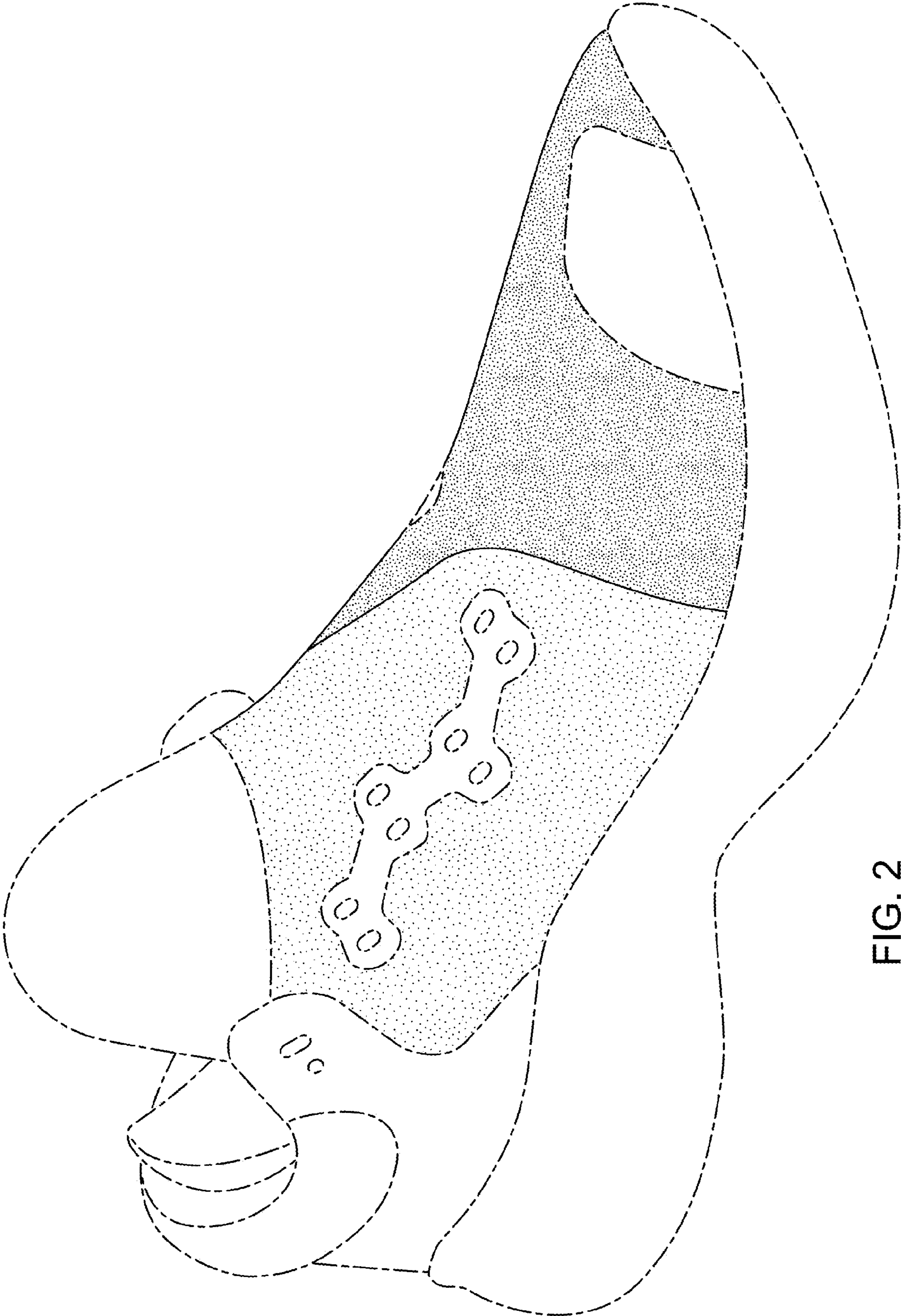

FIG. 2

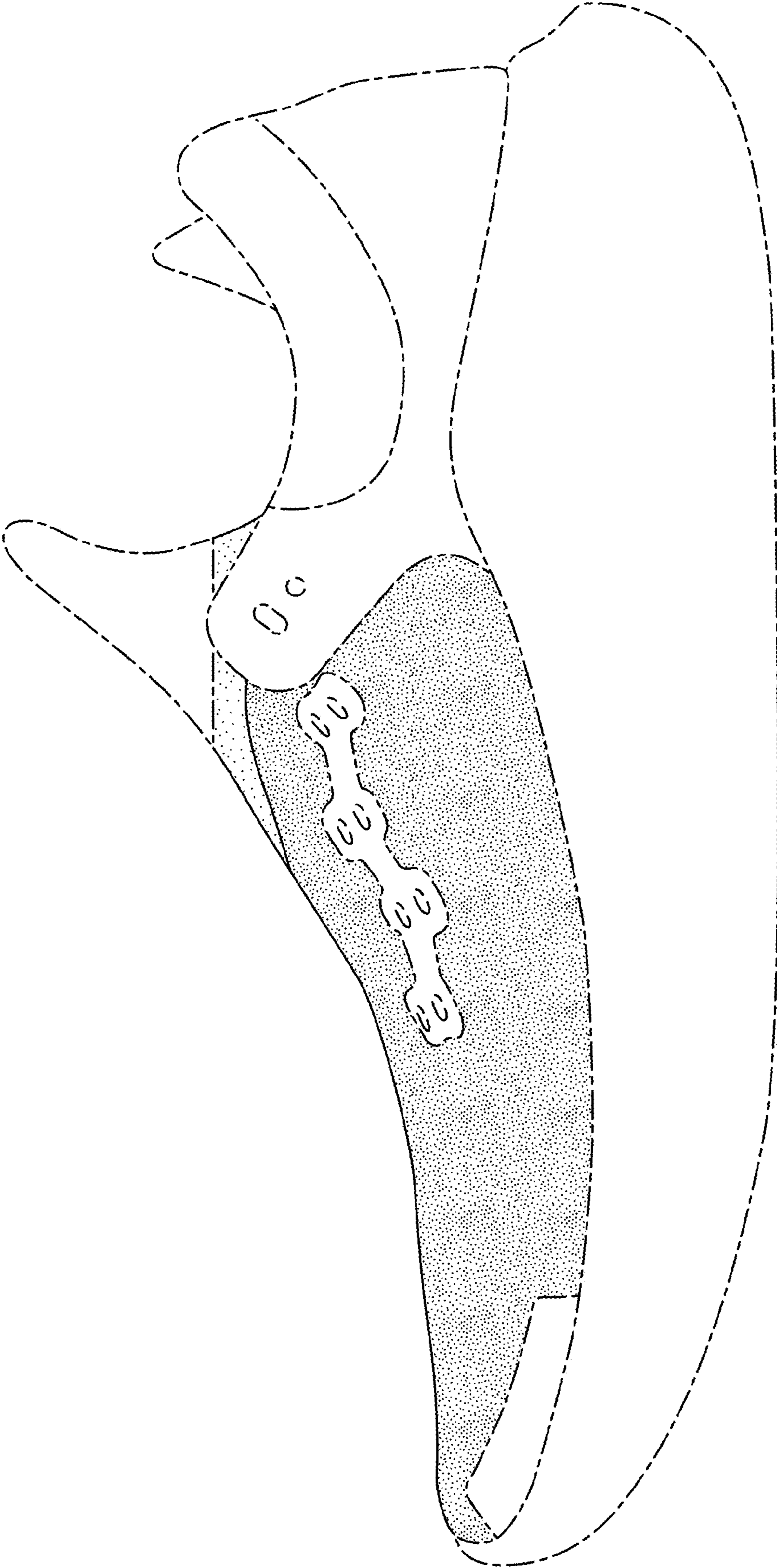

FIG. 3

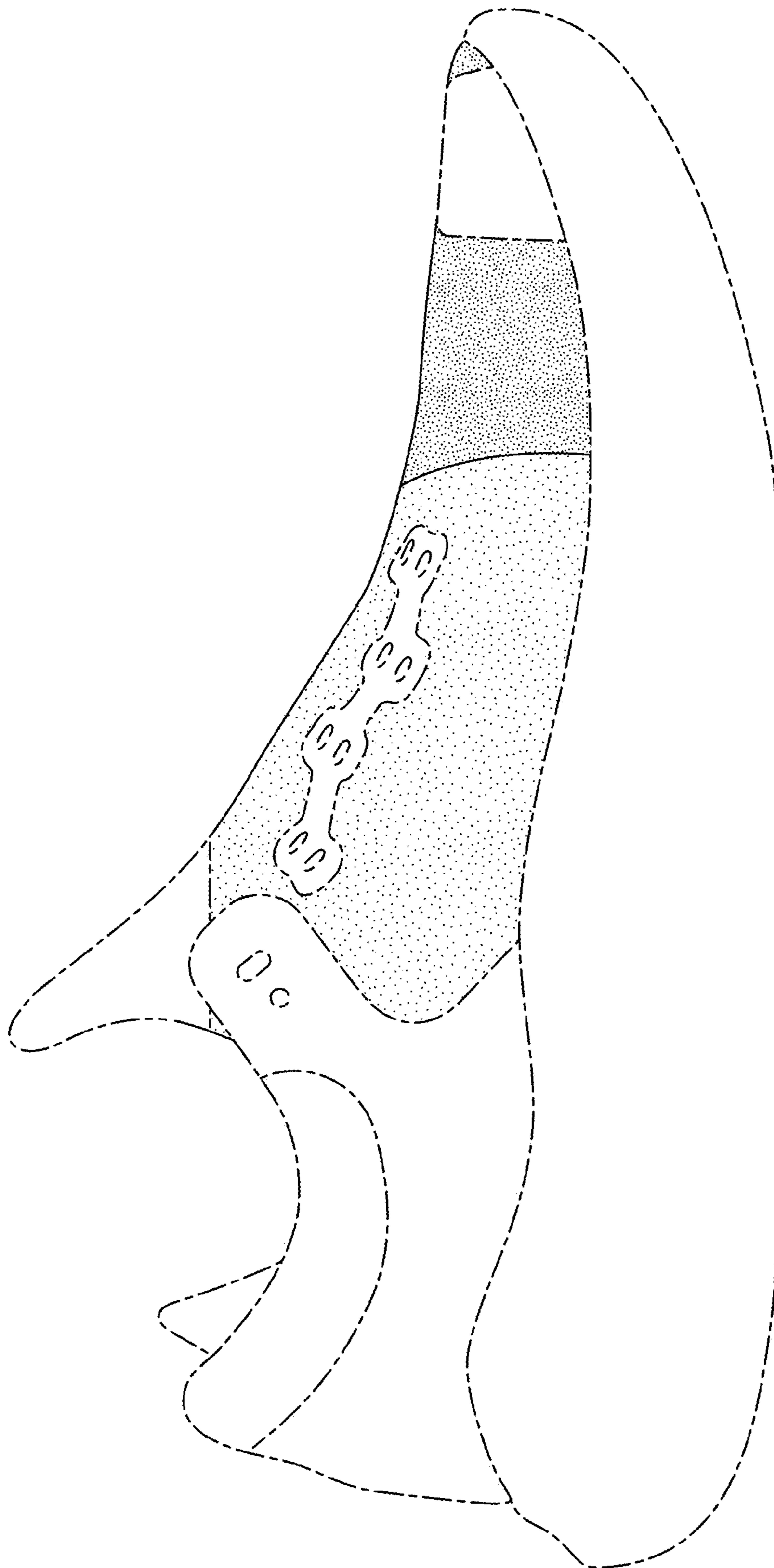

FIG. 4

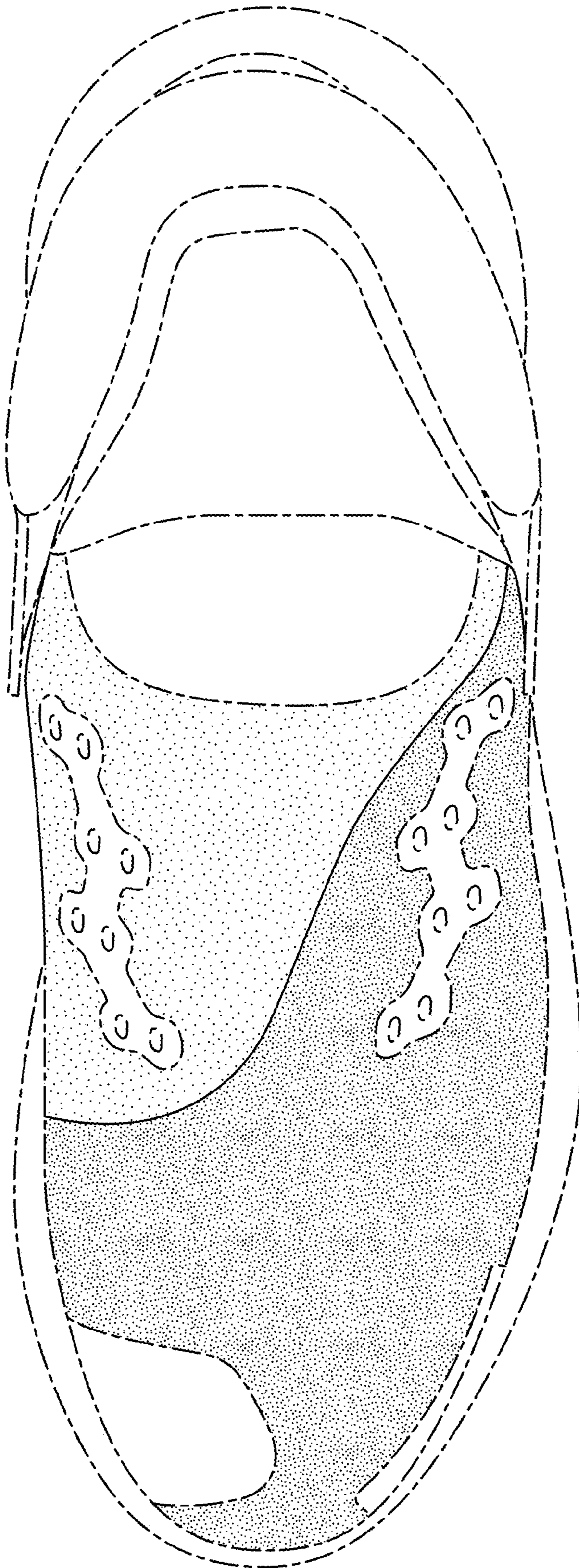

FIG. 5