



US00D874113S

(12) **United States Design Patent**  
**Fromholtz et al.**

(10) **Patent No.:** **US D874,113 S**

(45) **Date of Patent:** **\*\* Feb. 4, 2020**

- (54) **PORTION OF AN INSOLE**
- (71) Applicant: **Scholl's Wellness Company LLC**,  
Boston, MA (US)
- (72) Inventors: **Alexander Fromholtz**, Leonia, NJ  
(US); **Andrew Anthony Markle**, Jersey  
City, NJ (US); **Alexandra Azzi**,  
Brooklyn, NY (US)
- (73) Assignee: **Scholl's Wellness Company LLC**,  
Boston, MA (US)

|                   |         |                 |                      |
|-------------------|---------|-----------------|----------------------|
| D456,127 S *      | 4/2002  | Grisoni .....   | D2/961               |
| D475,510 S *      | 6/2003  | Reynolds .....  | D2/946               |
| D515,293 S *      | 2/2006  | Maguire .....   | D2/961               |
| D628,371 S *      | 12/2010 | Yang .....      | D2/961               |
| D646,474 S *      | 10/2011 | Avent .....     | D2/961               |
| D664,754 S *      | 8/2012  | Klein .....     | D2/961               |
| D665,566 S *      | 8/2012  | Klein .....     | D2/961               |
| D827,271 S *      | 9/2018  | Yang .....      | D2/961               |
| D827,272 S *      | 9/2018  | Yang .....      | D2/961               |
| D858,969 S *      | 9/2019  | Miranda .....   | D2/961               |
| 2001/0045028 A1 * | 11/2001 | Crane .....     | A43B 7/1415<br>36/44 |
| 2007/0022630 A1 * | 2/2007  | Lundy, Jr. .... | A43B 7/144<br>36/28  |

(\*\*) Term: **15 Years**

\* cited by examiner

(21) Appl. No.: **29/653,333**

*Primary Examiner* — Elizabeth J Oswecki

(22) Filed: **Jun. 14, 2018**

(74) *Attorney, Agent, or Firm* — Lowenstein Sandler LLP

(51) **LOC (12) Cl.** ..... **02-04**

(52) **U.S. Cl.**  
USPC ..... **D2/961**

(58) **Field of Classification Search**  
USPC ..... D2/896, 946, 947, 951, 953, 954, 955,  
D2/956, 961, 959, 960  
CPC ..... A43B 13/00; A43B 13/02; A43B 13/04;  
A43B 13/14; A43B 13/141; A43B 13/18;  
A43B 13/181; A43B 13/32; A43B 13/38;  
A43B 13/40; A43B 17/00; A43B 17/003;  
A43B 17/14; A43B 19/00  
See application file for complete search history.

(57) **CLAIM**

The ornamental design for a portion of an insole, as shown and described.

(56) **References Cited**

U.S. PATENT DOCUMENTS

|              |        |               |        |
|--------------|--------|---------------|--------|
| D456,125 S * | 4/2002 | Grisoni ..... | D2/961 |
| D456,126 S * | 4/2002 | Grisoni ..... | D2/961 |

**DESCRIPTION**

FIG. 1 is a perspective view of a portion of an insole showing our new design;  
FIG. 2 is a bottom view thereof;  
FIG. 3 is a side view thereof;  
FIG. 4 is an opposite side view thereof;  
FIG. 5 is a front view thereof; and,  
FIG. 6 is a rear view thereof.  
The broken lines in the drawings illustrate portions of an insole that form no part of the claimed design.

**1 Claim, 4 Drawing Sheets**

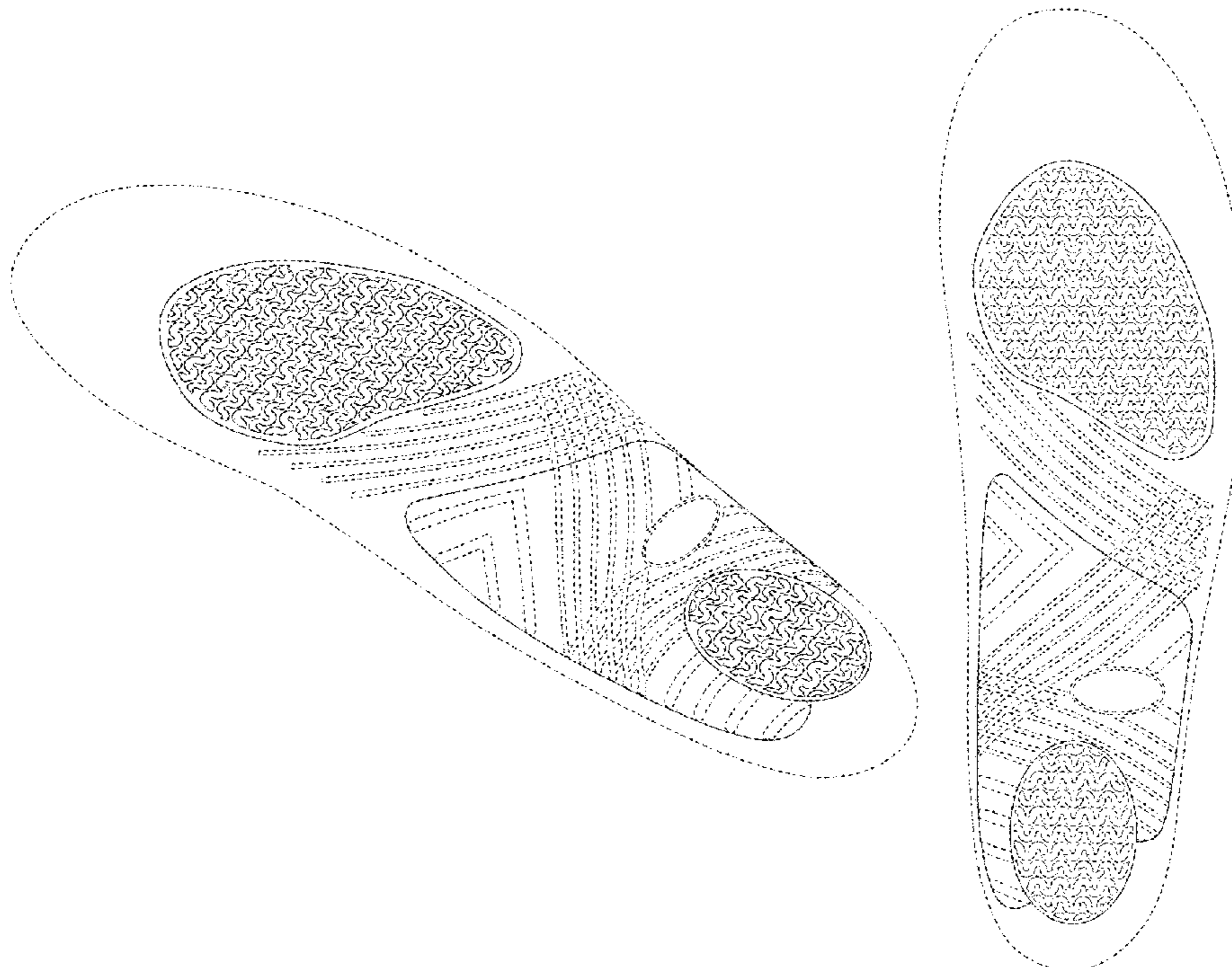

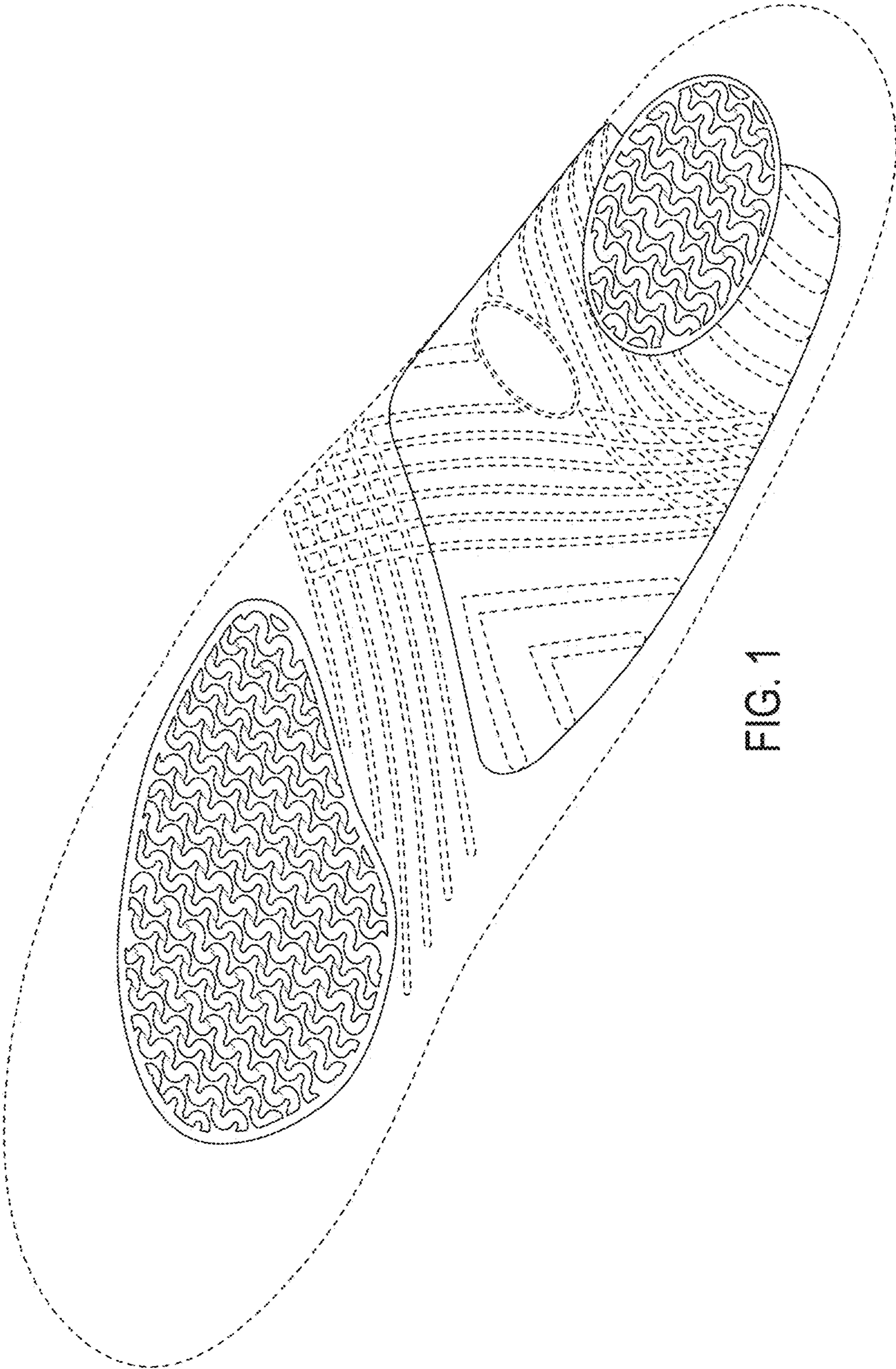

FIG. 1

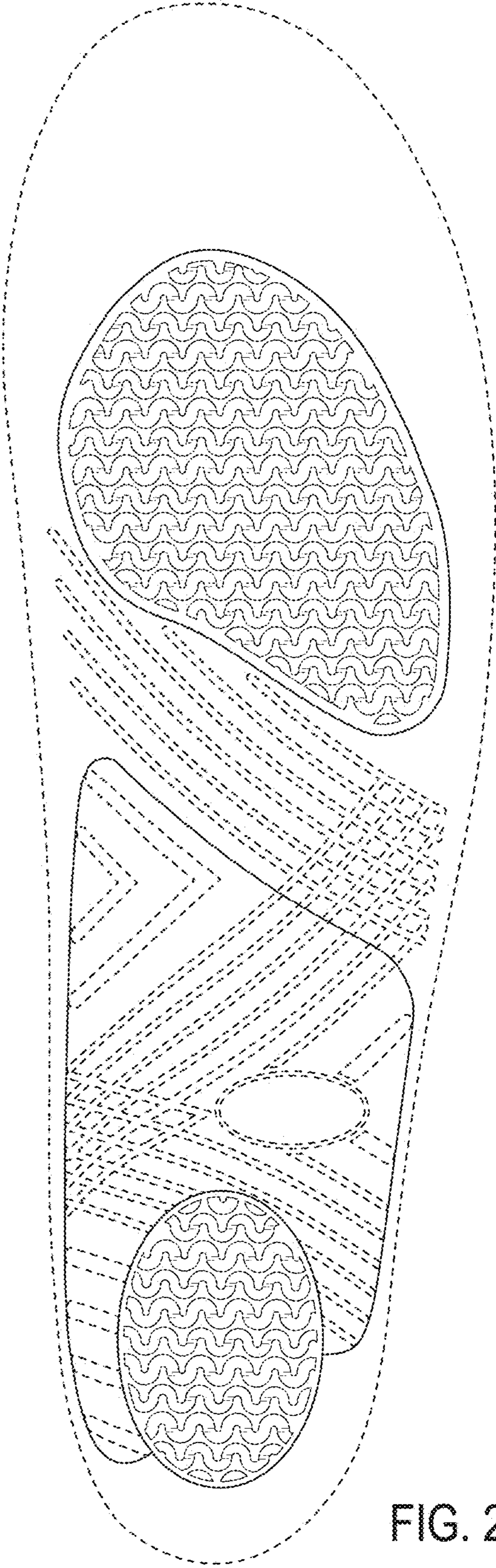

FIG. 2



FIG. 3

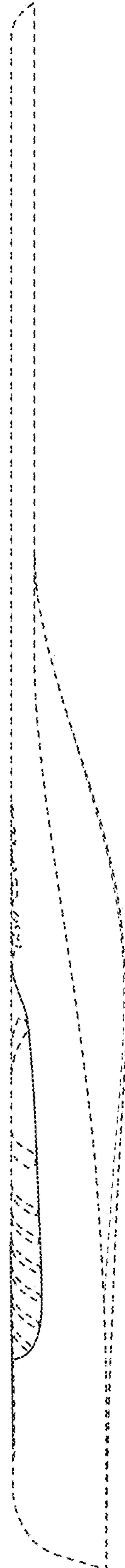

FIG. 4

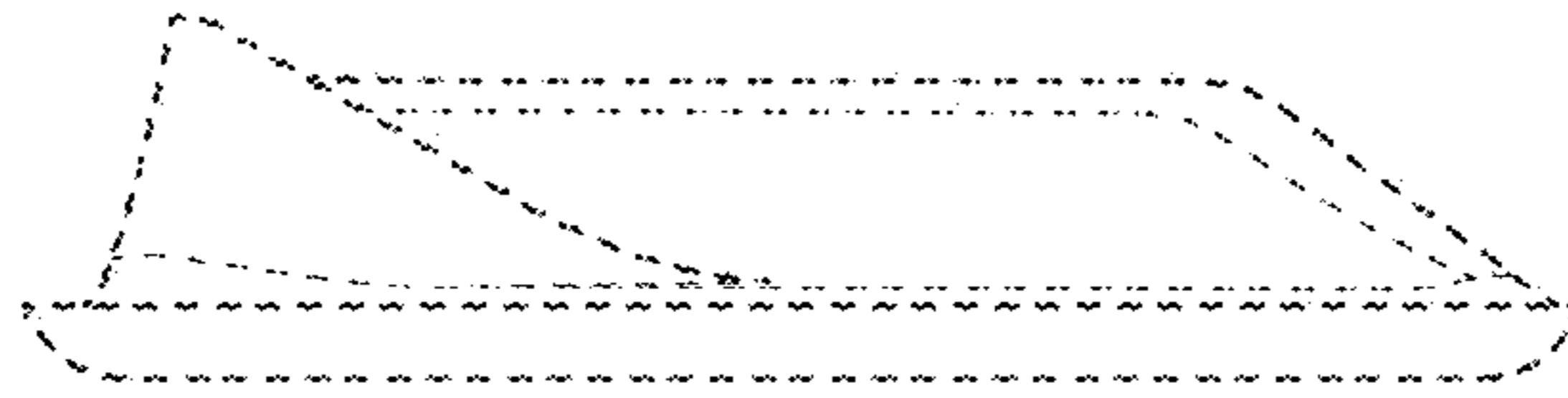

FIG. 5

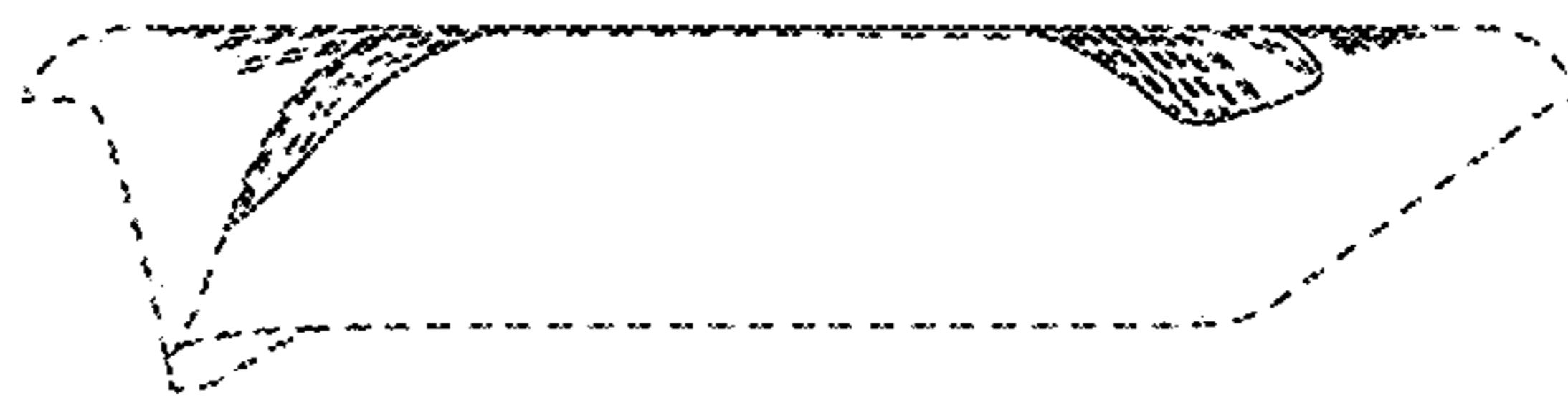

FIG. 6