



US00D874108S

(12) **United States Design Patent** (10) **Patent No.:** **US D874,108 S**  
**Possehl** (45) **Date of Patent:** **\*\* Feb. 4, 2020**

(54) **OUTSOLE FOR FOOTWEAR**

(56) **References Cited**

(71) Applicant: **MABOTTIE GMBH**, Pforzheim (DE)

U.S. PATENT DOCUMENTS

(72) Inventor: **Isabelle Possehl**, Pforzheim (DE)

D441,945 S *	5/2001	Della Valle .....	D2/947
D448,544 S *	10/2001	Della Valle .....	D2/954
D461,295 S *	8/2002	Pollastrelli .....	D2/951
D560,053 S *	1/2008	McClaskie .....	D2/951
D611,234 S *	3/2010	Sellers .....	D2/919
D696,003 S *	12/2013	Behar .....	D2/947
D724,298 S *	3/2015	Zaedow .....	D2/951
D782,171 S *	3/2017	Della Valle .....	D2/951
D785,913 S *	5/2017	Lubart .....	D2/909

(\*\*) Term: **15 Years**

(21) Appl. No.: **35/505,446**

(22) Filed: **Jun. 1, 2018**

(80) **Hague Agreement Data**

OTHER PUBLICATIONS

Int. Filing Date: **Jun. 1, 2018**

Int. Reg. No.: **DM/102110**

Int. Reg. Date: **Jun. 1, 2018**

Int. Reg. Pub. Date: **Aug. 10, 2018**

[Online] "Botties Sohlen-Set (mit Filz)" <https://botties.de/botties-sohlen-set-mit-filz.html>. Retrieved Sep. 24, 2019.\*

\* cited by examiner

(51) **LOC (12) Cl.** ..... **02-04**

*Primary Examiner* — Melanie Pellegrini

(52) **U.S. Cl.**

(57) **CLAIM**

USPC ..... **D2/947**

The ornamental design for outsole for footwear, as shown and described.

(58) **Field of Classification Search**

**DESCRIPTION**

USPC ..... D2/919, 923, 896, 897, 898, 899, 917,  
D2/918, 969, 971, 925, 926, 927, 928,  
D2/929, 930, 931, 932, 933, 934, 939,  
D2/944, 945, 946, 947, 952, 953, 954,  
D2/955, 956, 957, 958, 959, 960, 948,  
D2/949, 950  
CPC .. A43B 3/12; A43B 3/122; A43B 3/10; A43B  
3/24; A43B 3/06; A43B 3/07; A43B  
21/00; A43B 21/02; A43B 21/06; A43B  
9/14; A43B 1/0045; A43B 13/10; A43B  
13/12; A43B 13/24

1. Outsole for footwear
- 1.1: Perspective
- 1.2: Front
- 1.3: Back
- 1.4: Top
- 1.5: Bottom
- 1.6: Left
- 1.7: Right

See application file for complete search history.

**1 Claim, 7 Drawing Sheets**

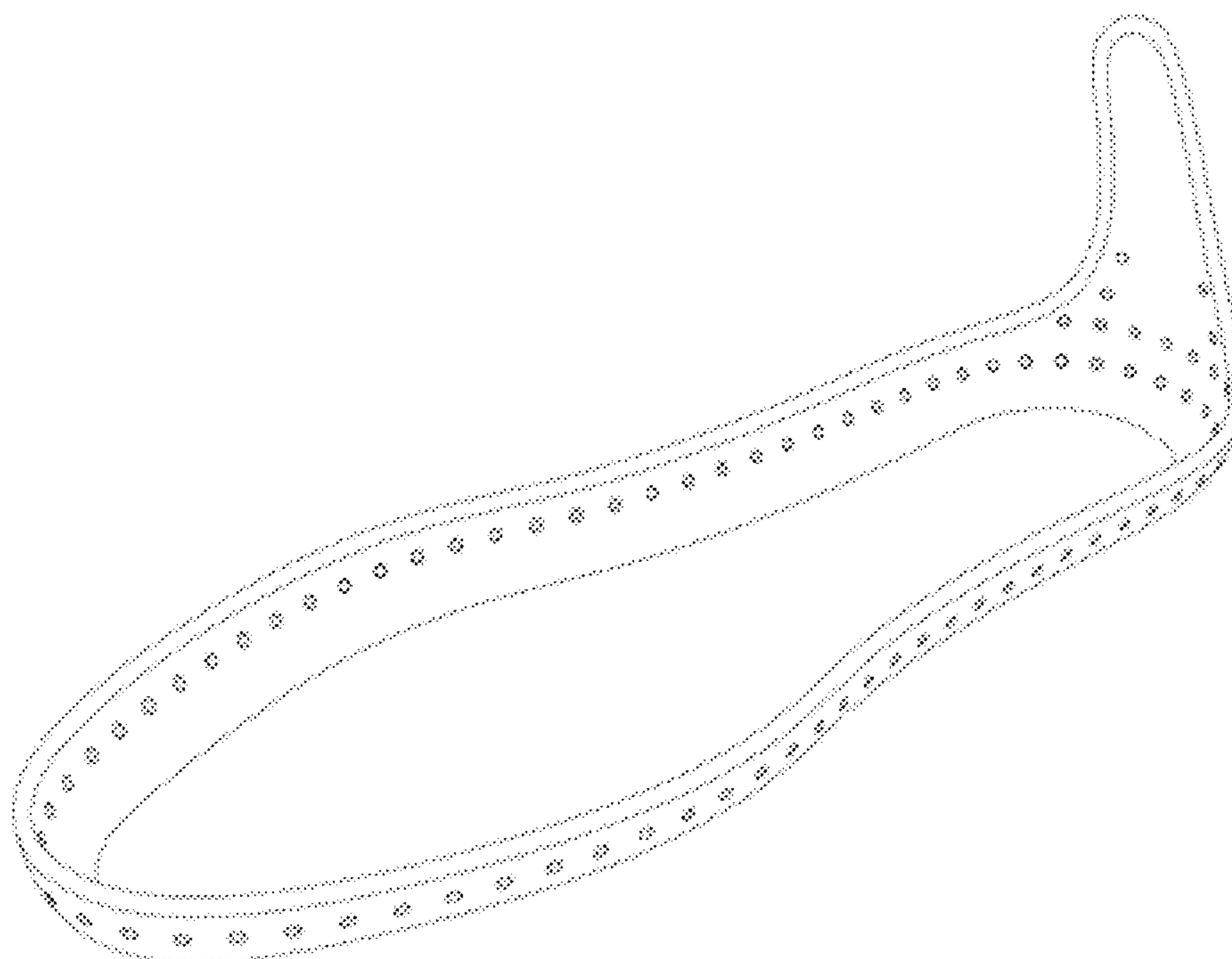

**1.1**

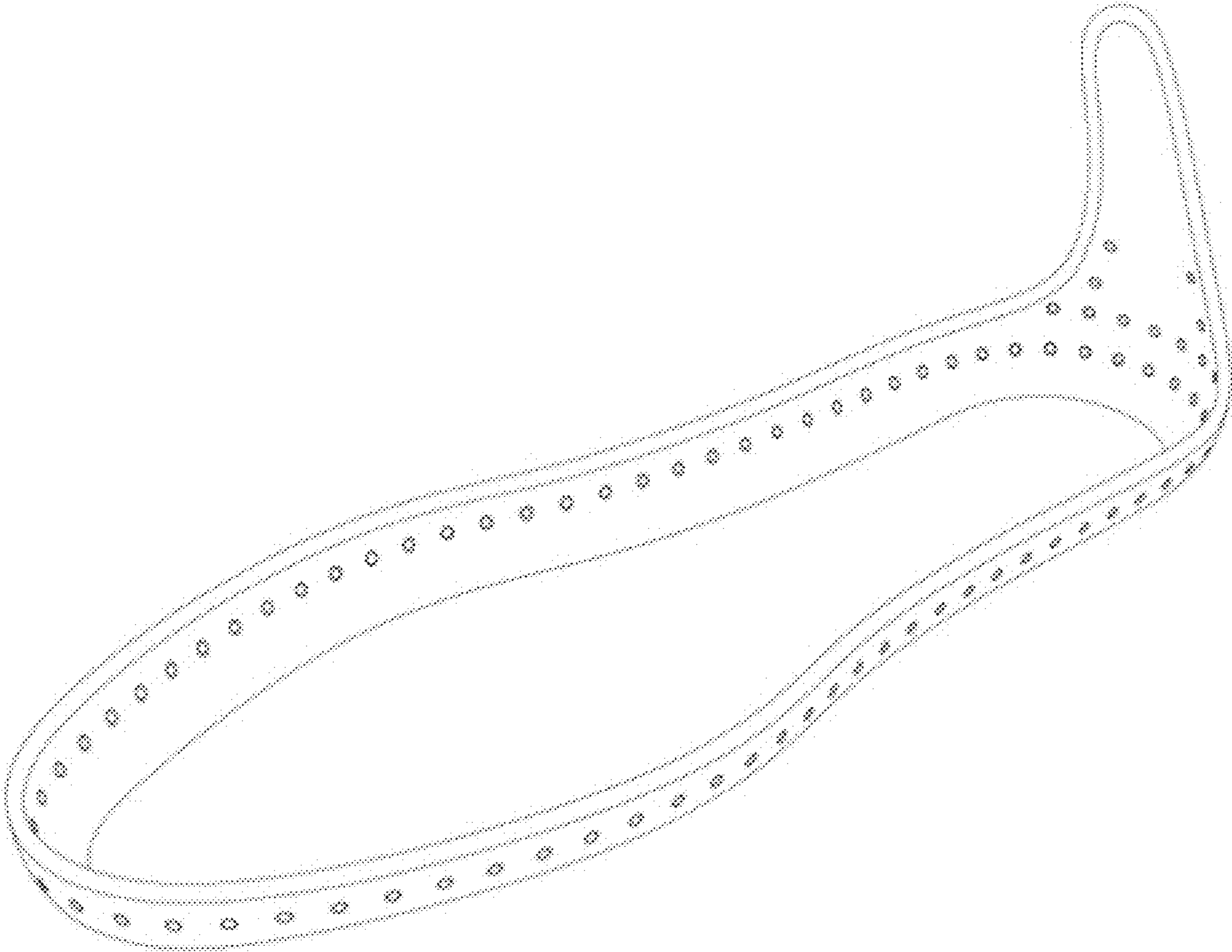

**1.2**

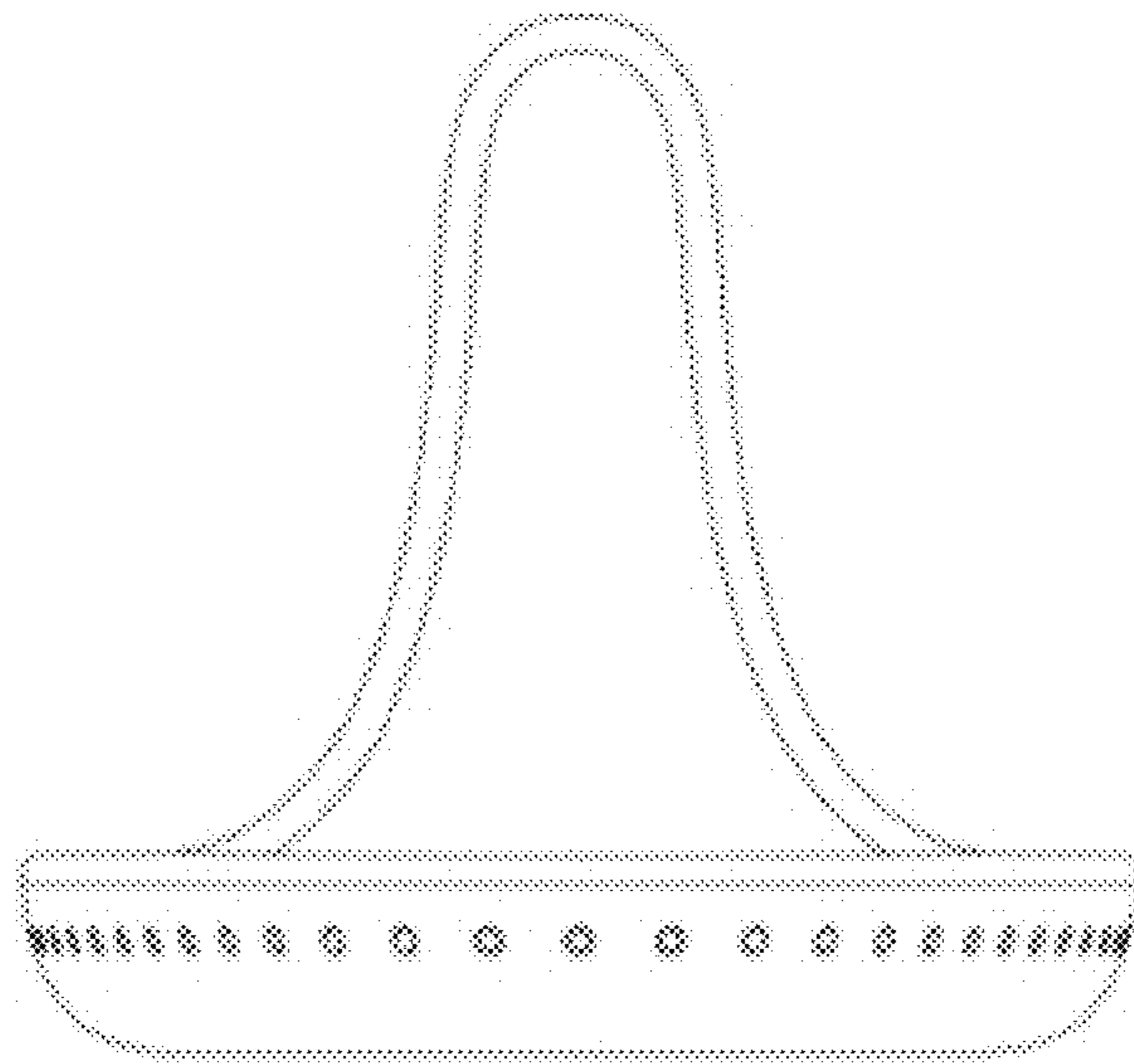

**1.3**

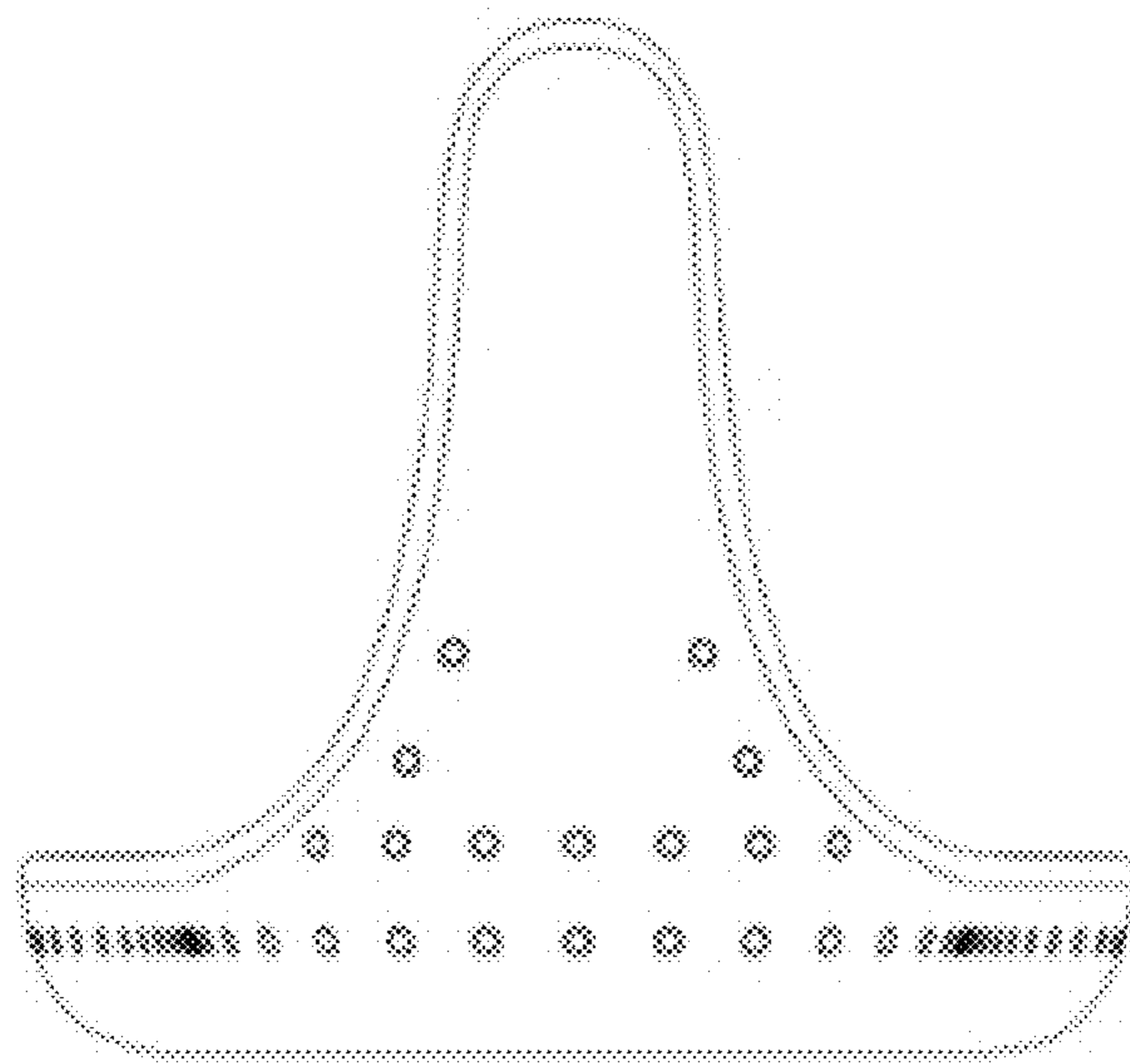

**1.4**

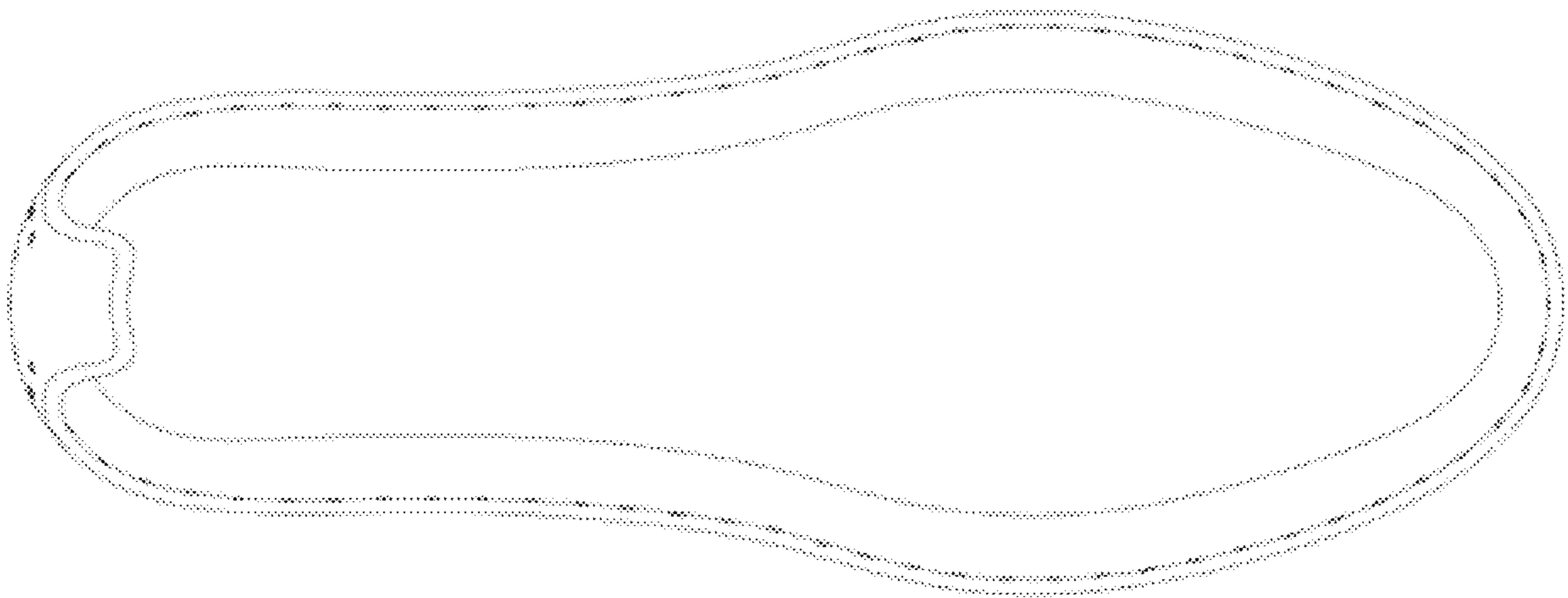

**1.5**

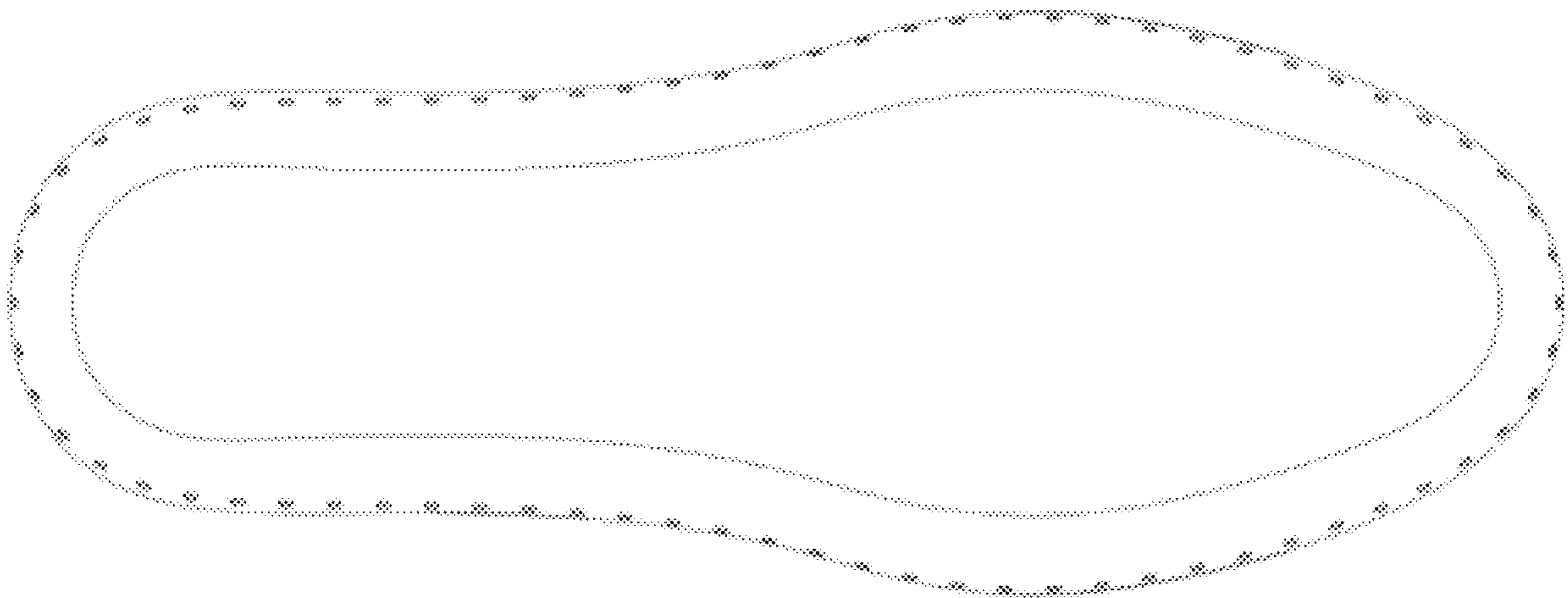

1.6

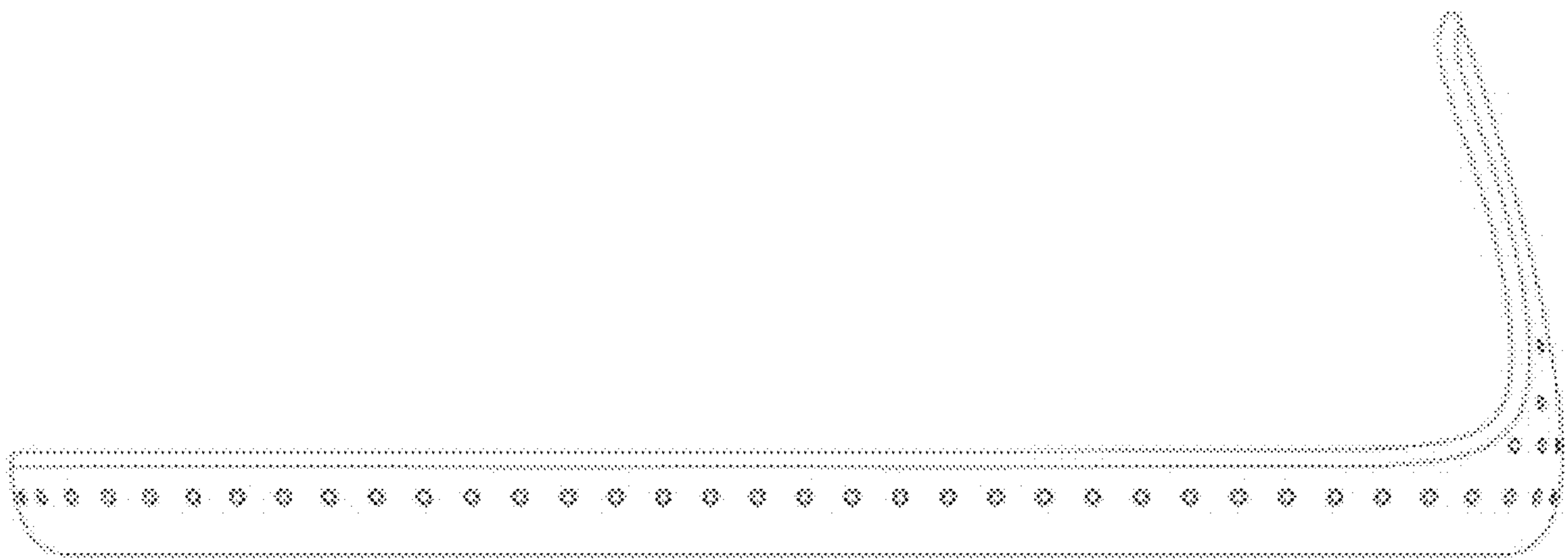

**1.7**

