



US00D874103S

(12) **United States Design Patent** (10) **Patent No.:** **US D874,103 S**  
**Matsuo** (45) **Date of Patent:** **\*\* Feb. 4, 2020**

(54) **SHOE**  
(71) Applicant: **Grendene S/A**, Sobral (BR)  
(72) Inventor: **Edson Matsuo**, Porto Alegre (BR)  
(73) Assignee: **Grendene S/A**, Sobral (BR)  
(\*\*) Term: **15 Years**

(21) Appl. No.: **29/665,301**  
(22) Filed: **Oct. 2, 2018**

(30) **Foreign Application Priority Data**

May 21, 2018 (BR) ..... 302018002113-4

(51) **LOC (12) Cl.** ..... **02-02**  
(52) **U.S. Cl.**  
USPC ..... **D2/944**; D2/908; D2/900

(58) **Field of Classification Search**  
USPC ..... D2/906-908, 943-947, 950, 962, 969,  
D2/972-974, 976-978  
CPC ..... A43C 15/04; A43C 15/06; A43C 15/068;  
A43C 15/12  
See application file for complete search history.

(56) **References Cited**

**U.S. PATENT DOCUMENTS**

D200,846 S \* 4/1965 Bovay ..... D2/908  
D367,553 S \* 3/1996 Delfel ..... D2/905  
D493,949 S \* 8/2004 Magro ..... D2/907  
D511,610 S \* 11/2005 Della Valle ..... D2/908  
D560,053 S \* 1/2008 McClaskie ..... D2/951  
D653,840 S \* 2/2012 Keen ..... D2/907  
D662,301 S \* 6/2012 Raysse ..... D2/969  
D762,359 S \* 8/2016 Slimane ..... D2/925

D774,288 S \* 12/2016 Pina ..... D2/908  
D783,260 S \* 4/2017 Woodman ..... D2/972  
D783,261 S \* 4/2017 Woodman ..... D2/972  
D798,571 S \* 10/2017 Cochrane ..... D2/972  
D804,796 S \* 12/2017 Kirschner ..... D2/969  
D807,627 S \* 1/2018 Parrett ..... D2/972  
D814,779 S \* 4/2018 Goto ..... D2/972  
D841,970 S \* 3/2019 Woodman ..... D2/972  
D851,870 S \* 6/2019 Gallo ..... D2/907

\* cited by examiner

*Primary Examiner* — Kevin K Rudzinski  
*Assistant Examiner* — Clare Ann Gannon  
(74) *Attorney, Agent, or Firm* — Laurence P. Colton;  
Smith Tempel Blaha LLC

(57) **CLAIM**

The ornamental design for a shoe, as shown and described.

**DESCRIPTION**

The patent or application contains at least one drawing executed in color. Copies of this patent or patent application publication with color drawing(s) will be provided by the Office upon request and payment of the necessary fee.

FIG. 1 is an upper front perspective view of the shoe showing my new design.

FIG. 2 is a left side view thereof.

FIG. 3 is a right side view thereof.

FIG. 4 is a front view thereof.

FIG. 5 is a rear view thereof.

FIG. 6 is a top view thereof; and,

FIG. 7 is a bottom view thereof.

**1 Claim, 6 Drawing Sheets**  
**(6 of 6 Drawing Sheet(s) Filed in Color)**







FIGURE 1

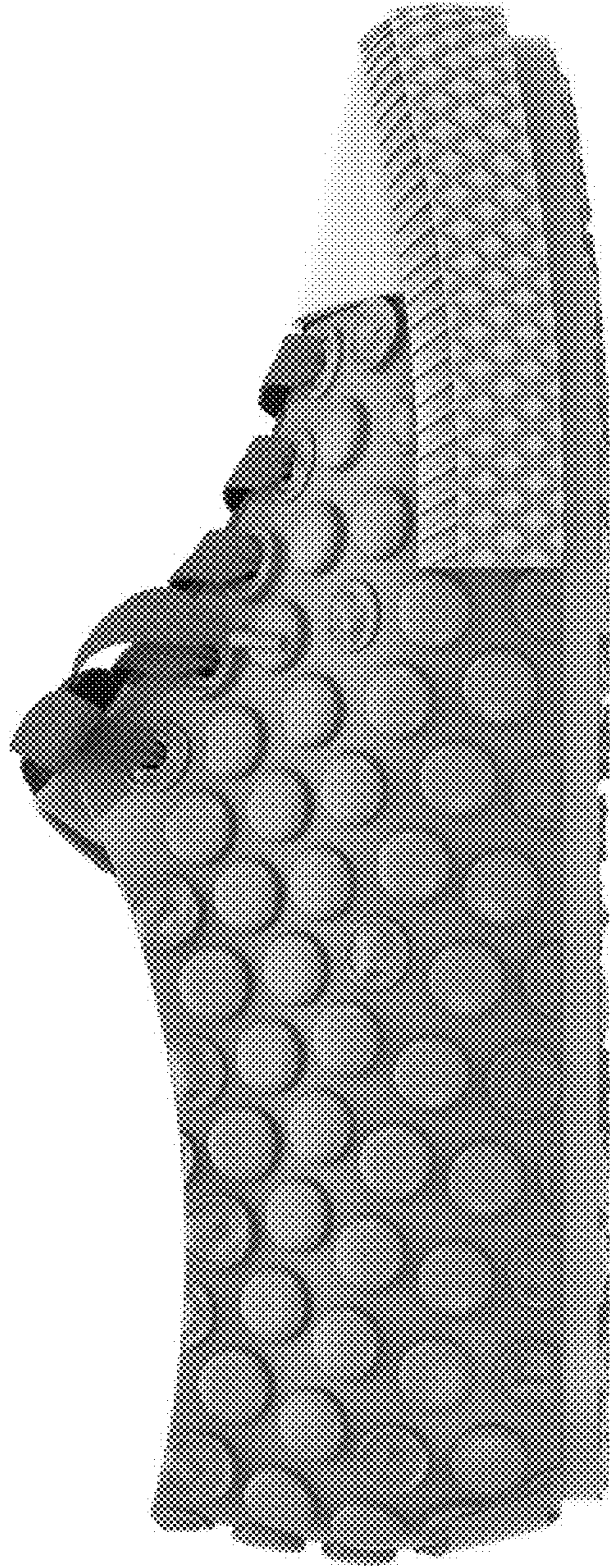

FIGURE 2



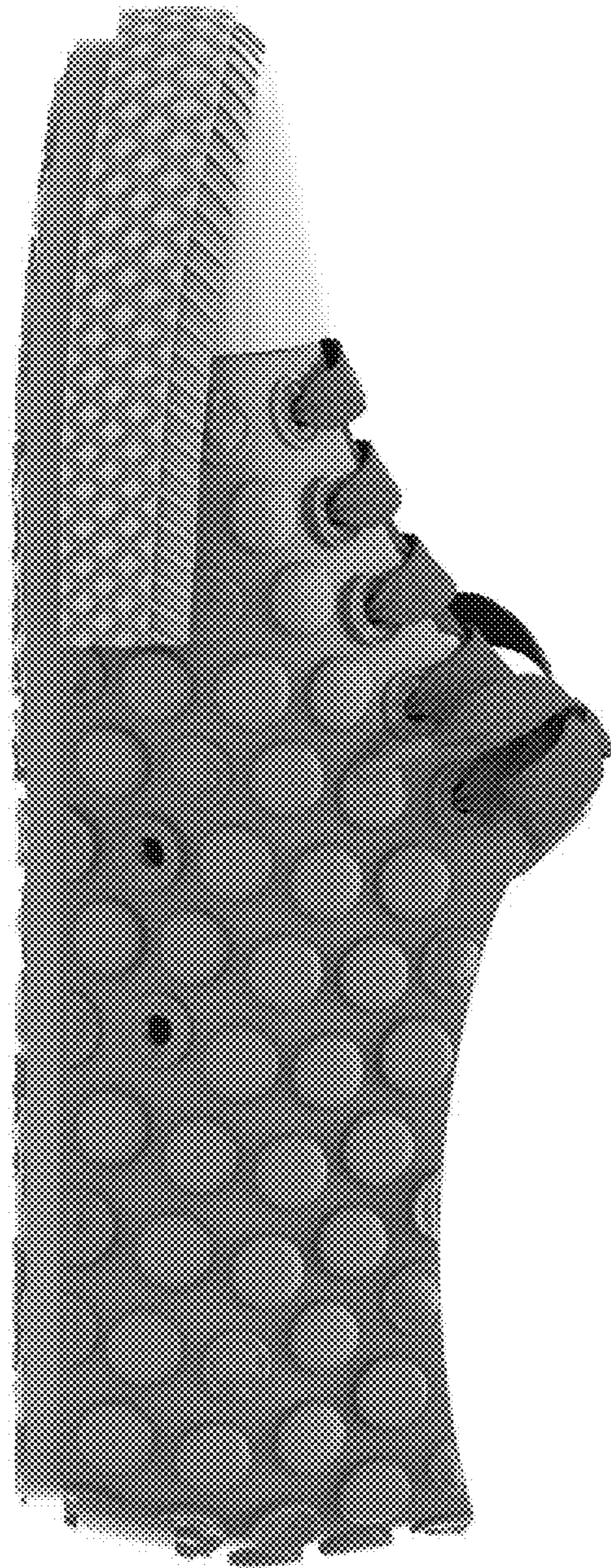

FIGURE 3



FIGURE 4





FIGURE 5



FIGURE 6



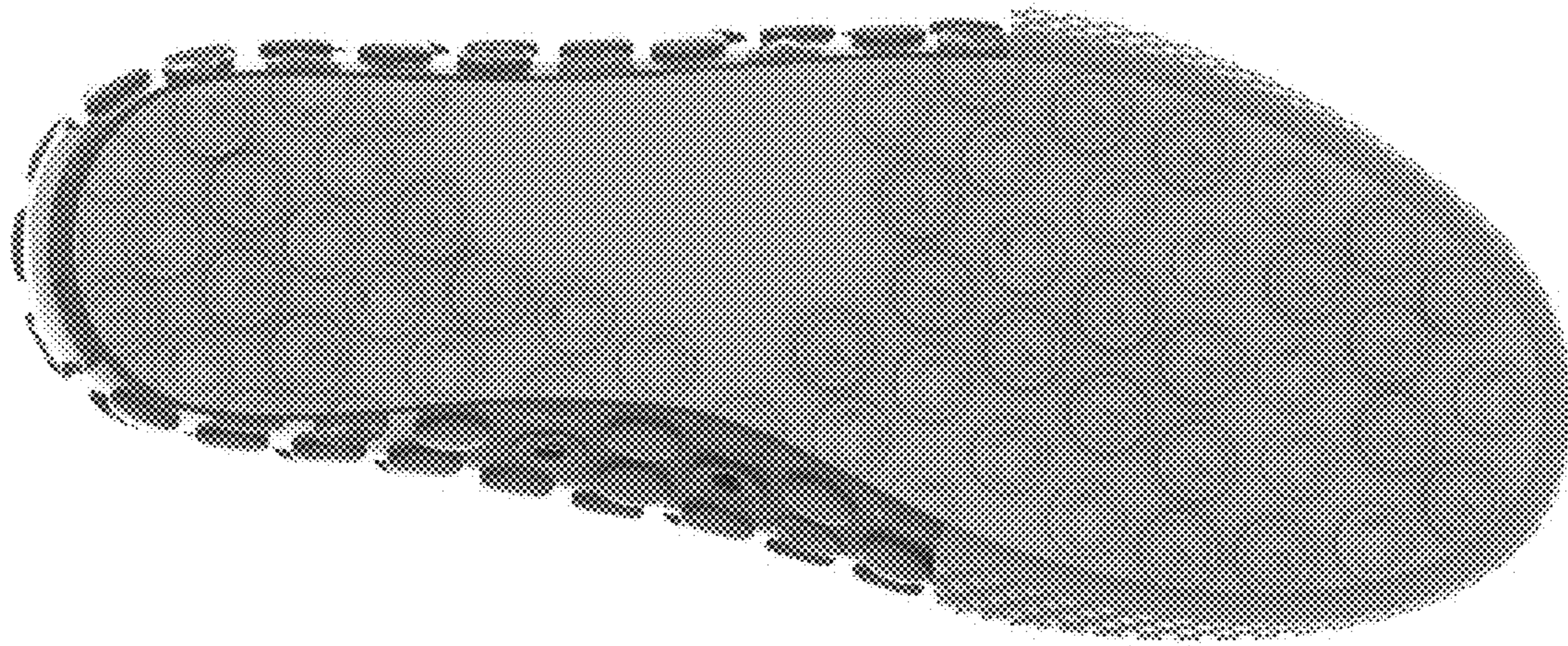

FIGURE 7