



US00D874100S

(12) **United States Design Patent** (10) **Patent No.:** **US D874,100 S**
Barker et al. (45) **Date of Patent:** **** Feb. 4, 2020**

(54) **BOOT**

CPC .. A41D 17/00; A43B 3/16; A43B 3/02; A43B 5/002; A43B 5/00; A43B 23/00

(71) Applicant: **LaCrosse Footwear, Inc.**, Portland, OR (US)

See application file for complete search history.

(72) Inventors: **Aaron Barker**, Portland, OR (US);
Justin Behnke, Portland, OR (US);
Paul W. Brabson, Portland, OR (US);
John W. Ludemann, Canby, OR (US)

(56) **References Cited**

U.S. PATENT DOCUMENTS

D48,627 S *	2/1916	Clark	D2/910
D239,341 S *	3/1976	Heckel	D2/911
D282,599 S *	2/1986	Frey	D2/911
D484,298 S *	12/2003	Navatier	D2/910
D498,908 S *	11/2004	Gebhardt	D2/970
D622,487 S *	8/2010	McCarron	D2/909
D658,359 S *	5/2012	Spring	D2/911

(73) Assignee: **LaCrosse Footwear, Inc.**, Portland, OR (US)

(**) Term: **15 Years**

* cited by examiner

(21) Appl. No.: **29/675,686**

Primary Examiner — Rashida C. Walshon

(22) Filed: **Jan. 4, 2019**

(74) *Attorney, Agent, or Firm* — Perkins Coie LLP

Related U.S. Application Data

(57) **CLAIM**

(63) Continuation of application No. 29/622,688, filed on Oct. 18, 2017, now Pat. No. Des. 838,946, which is a continuation of application No. 29/581,984, filed on Oct. 24, 2016, now Pat. No. Des. 803,526, which is a continuation of application No. 29/493,770, filed on Jun. 12, 2014, now Pat. No. Des. 769,588, which is a continuation of application No. 29/407,651, filed on Nov. 30, 2011, now Pat. No. Des. 712,638.

The ornamental design for the boot, as shown and described.

DESCRIPTION

(51) **LOC (12) Cl.** **02-04**
(52) **U.S. Cl.**
USPC **D2/910; D2/970**
(58) **Field of Classification Search**
USPC D2/896–901, 904, 909–912, 946, 969,
D2/970–978

FIG. 1 is an isometric view of a boot showing our new design.
FIG. 2 is a front elevation view thereof.
FIG. 3 is a rear elevation view thereof.
FIG. 4 is a right-side elevation view thereof.
FIG. 5 is a left-side elevation view thereof.
FIG. 6 is a top plan view thereof; and,
FIG. 7 is a bottom plan view thereof.
The broken lines in the drawing represent unclaimed environment and form no part of the claim.

1 Claim, 4 Drawing Sheets

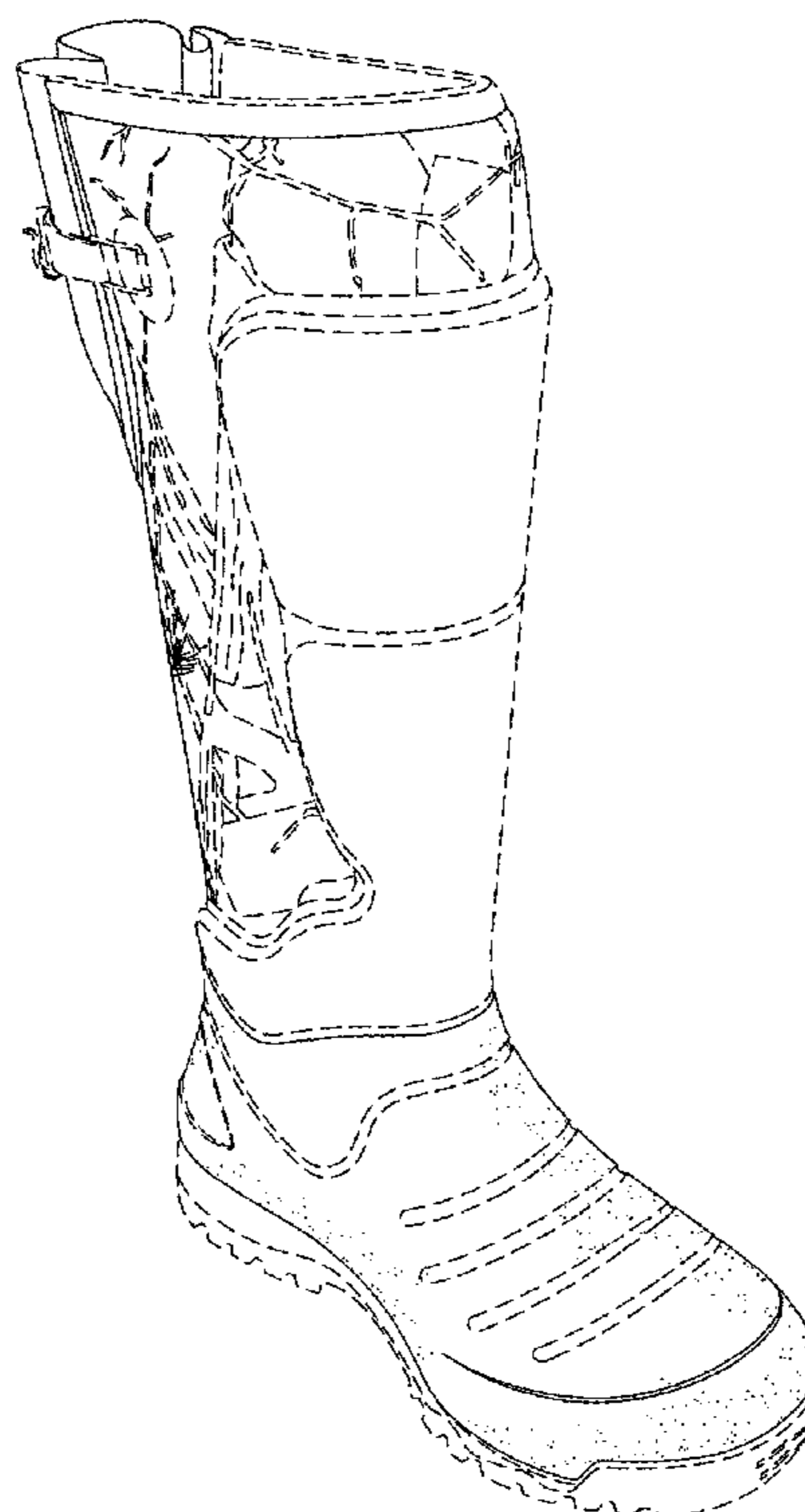

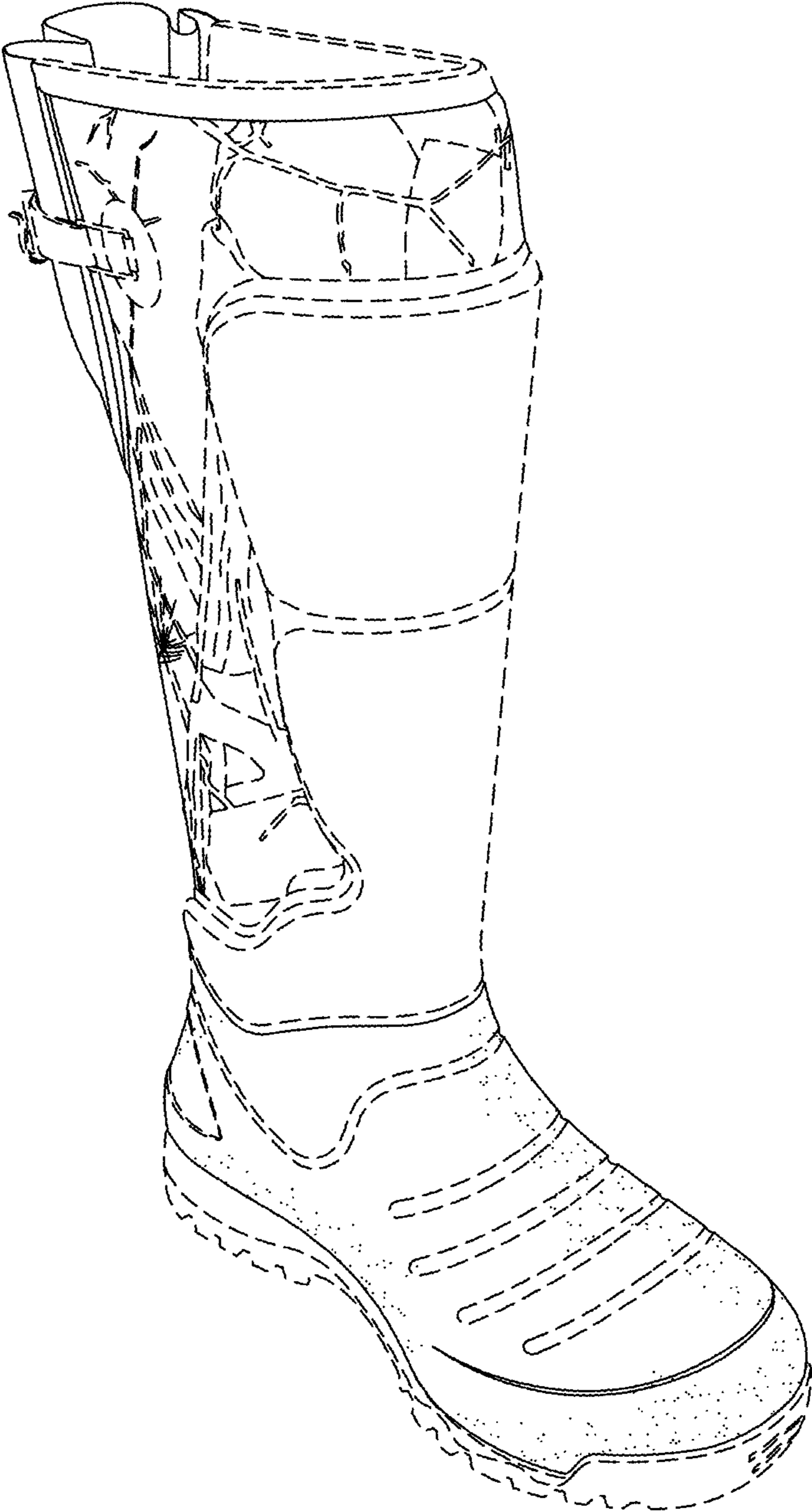

Fig. 1

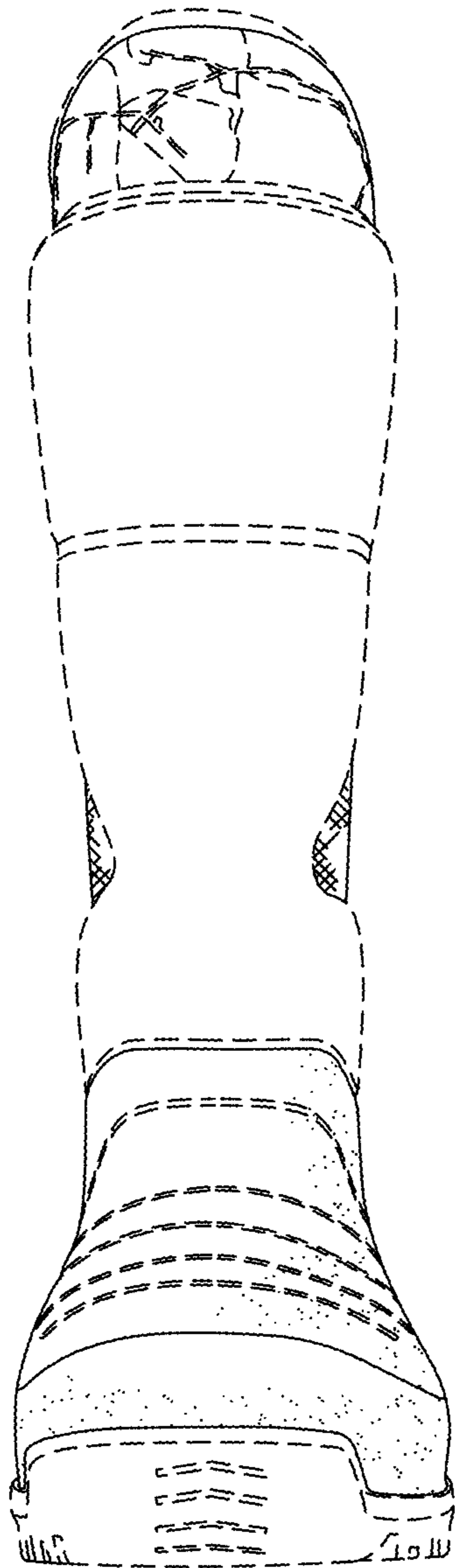

Fig. 2

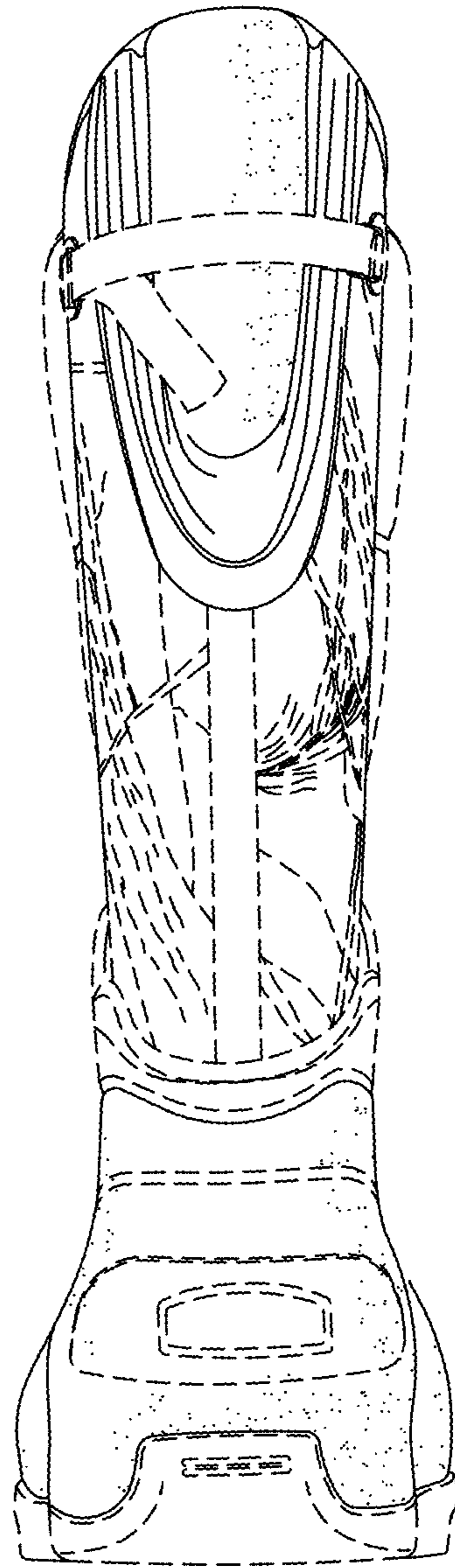

Fig. 3

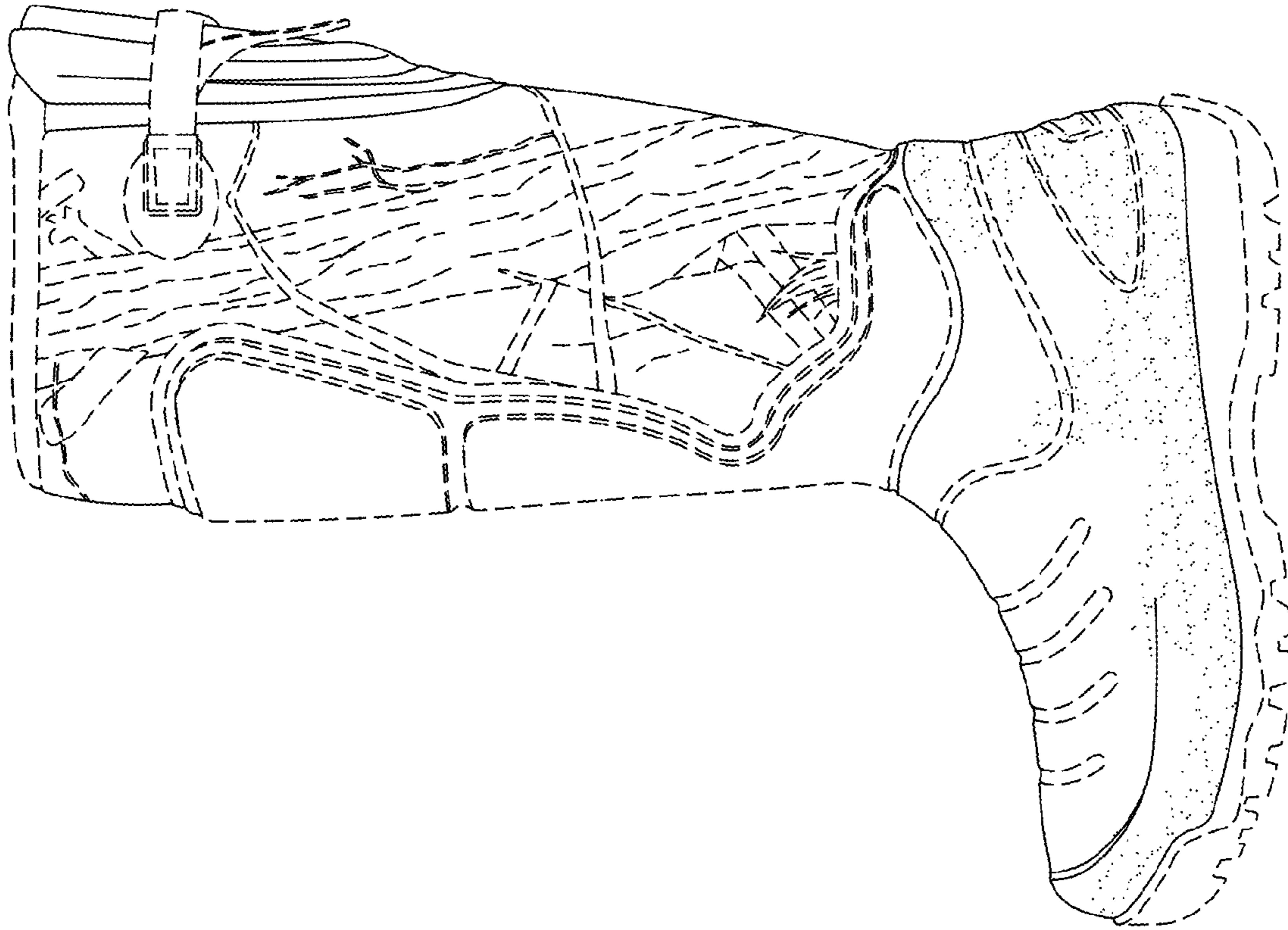

Fig. 5

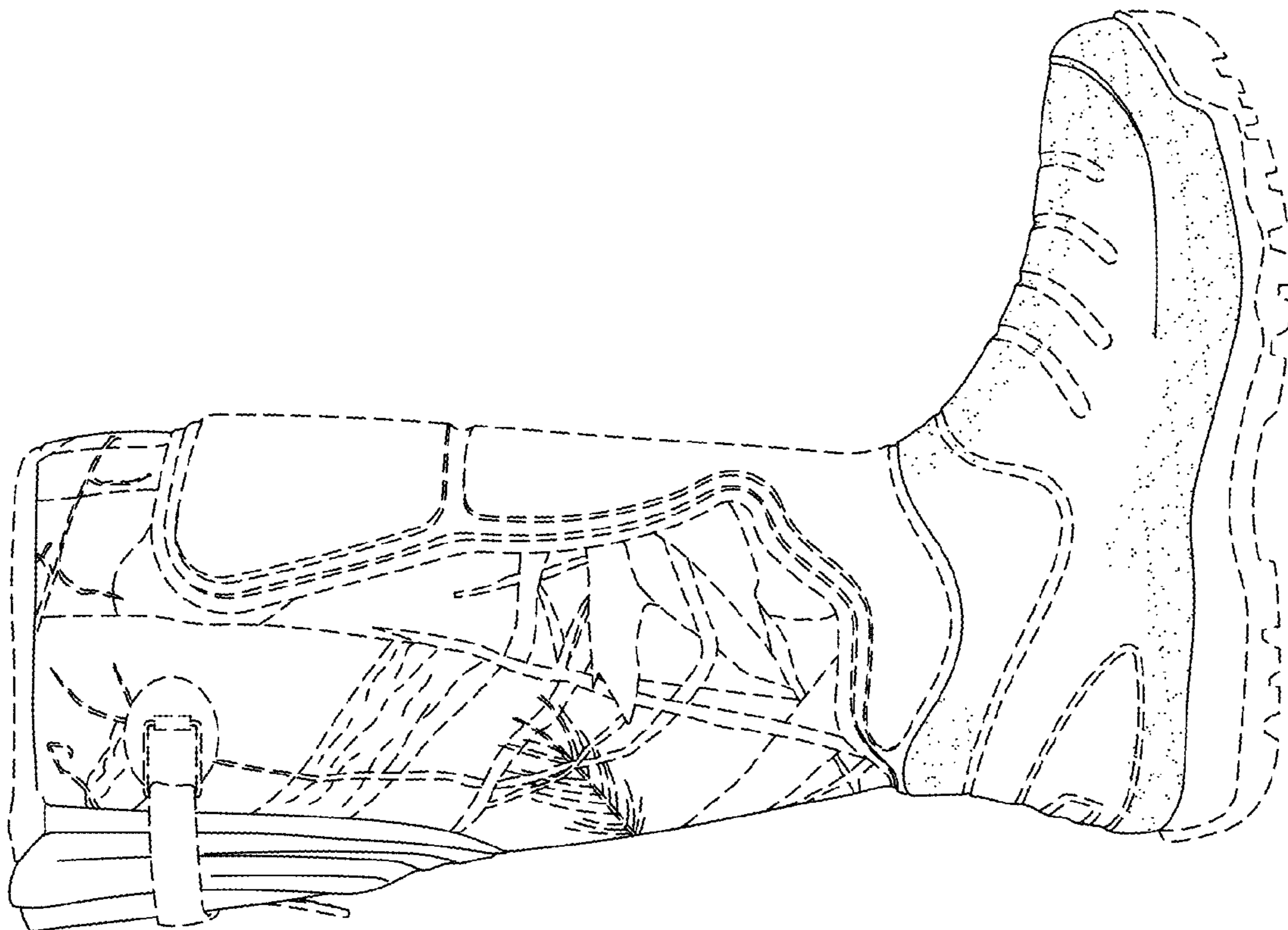

Fig. 4

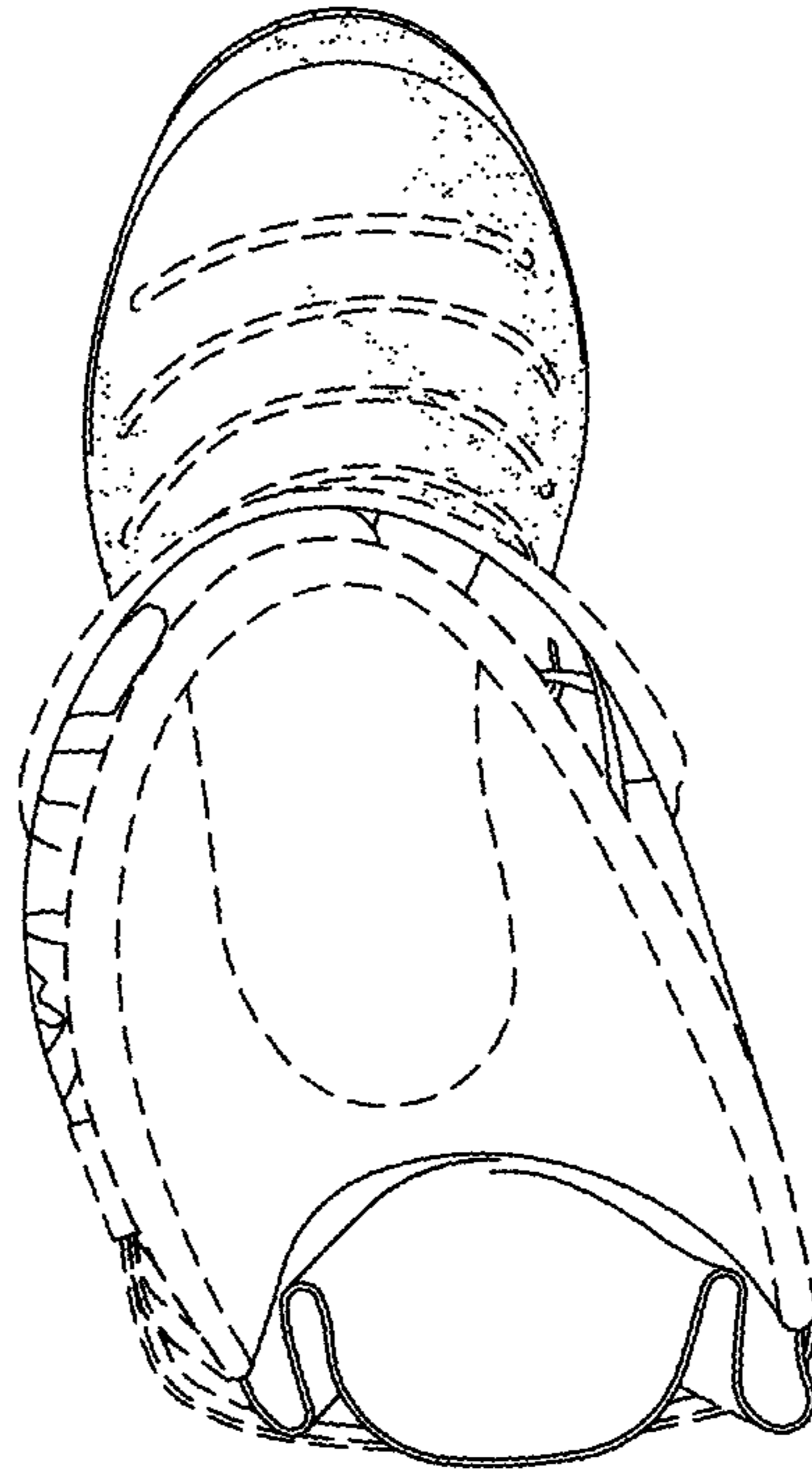

Fig. 6

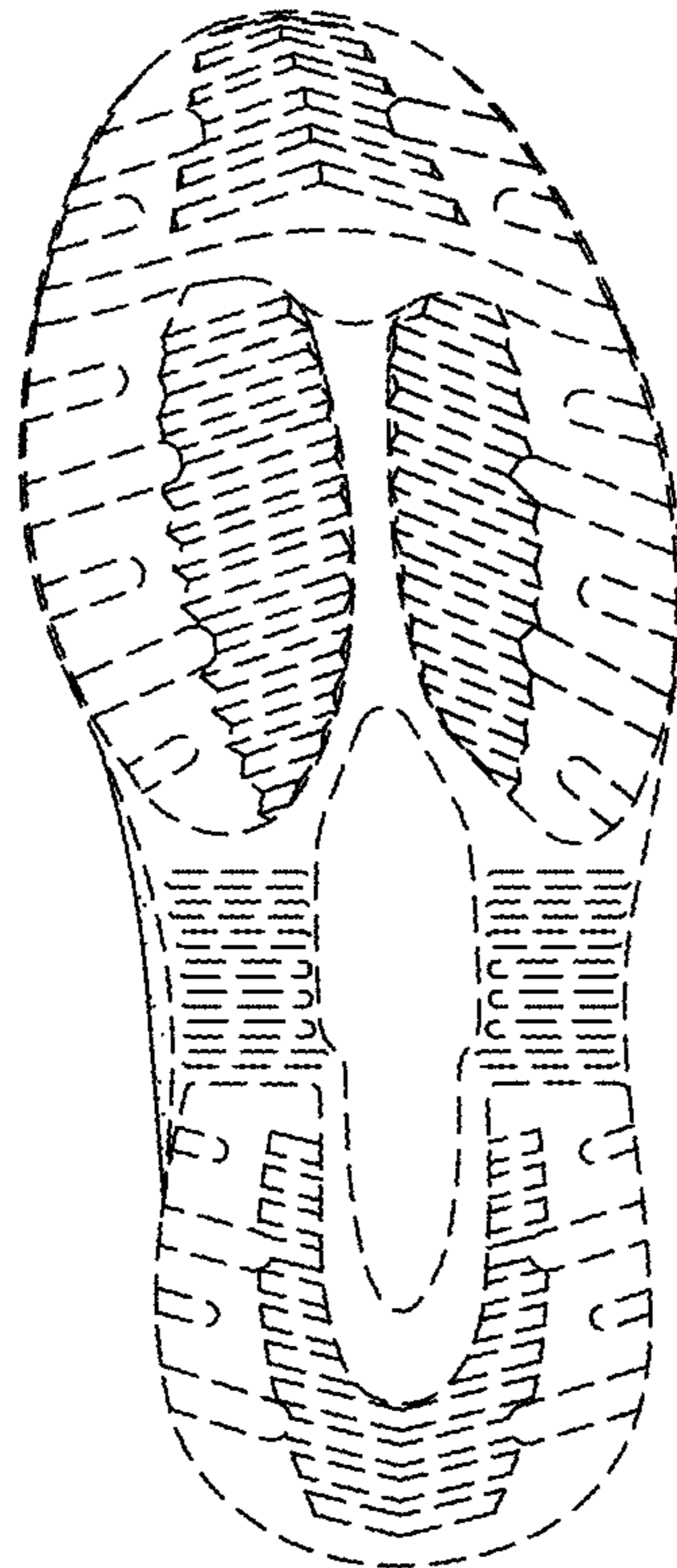

Fig. 7