



US00D873973S

(12) **United States Design Patent**  
**Meyers**

(10) **Patent No.:** **US D873,973 S**

(45) **Date of Patent:** **\*\* Jan. 28, 2020**

(54) **DRAIN COVER**

(71) Applicant: **EBBE AMERICA, LC**, Clearfield, UT  
(US)

(72) Inventor: **Lawrence G. Meyers**, Clearfield, UT  
(US)

(73) Assignee: **EBBE AMERICA, LC**, Clearfield, UT  
(US)

(\*\*) Term: **15 Years**

(21) Appl. No.: **29/667,709**

(22) Filed: **Oct. 24, 2018**

(51) **LOC (12) Cl.** ..... **23-01**

(52) **U.S. Cl.**  
USPC ..... **D23/261**

(58) **Field of Classification Search**  
USPC ..... D23/308–310, 259–261, 207–210, 388,  
D23/397; 4/178, 222.1, 255.01–255.12,  
4/136, 251.1, 286–289, 290–295, 300.1,  
4/309, 520; 210/162–164, 166, 167.1,  
210/167.11–167.16, 167.18–167.19, 348,  
210/470, 477; 404/2–4; 405/42  
CPC ..... A47K 1/14; E03F 1/00  
See application file for complete search history.

(56) **References Cited**

**U.S. PATENT DOCUMENTS**

979,182	A *	12/1910	MacDonald	.....	E03F 5/06	210/163
2,365,933	A *	12/1944	Binder	.....	F23H 1/04	126/168
2,689,017	A *	9/1954	Schmid	.....	E04D 13/0409	210/164
2,701,027	A *	2/1955	Scoville	.....	E01C 11/227	210/163
2,803,348	A *	8/1957	Bingham	.....	E03F 5/06	210/498

D374,727	S *	10/1996	Emanuele	.....	D25/152
D630,714	S *	1/2011	Dukes	.....	D23/260
D678,483	S *	3/2013	Barker	.....	D23/261
D718,845	S *	12/2014	Johansen	.....	D23/261
D724,702	S *	3/2015	D'Amico	.....	D23/261
D743,005	S *	11/2015	Donald	.....	D23/261
D778,412	S *	2/2017	Brown	.....	D23/261

(Continued)

**OTHER PUBLICATIONS**

E4802—Lattice ebbe Unique available at <http://ebbe-america.com/product/e4802-lattice/> retrieved Oct. 21, 2016, 2 pages.

(Continued)

*Primary Examiner* — Amy C Wierenga

(74) *Attorney, Agent, or Firm* — Workman Nydegger

(57) **CLAIM**

The ornamental design for a drain cover, as shown and described.

**DESCRIPTION**

FIG. 1 is a perspective view of a drain cover showing the design;  
FIG. 2 is a top plan view of the drain cover of FIG. 1;  
FIG. 3 is a bottom plan view of the drain cover of FIG. 1;  
FIG. 4 is a front elevational view of the drain cover of FIG. 1;  
FIG. 5 is a rear elevational view of the drain cover of FIG. 1;  
FIG. 6 is a left elevational view of the drain cover of FIG. 1; and,  
FIG. 7 is a right elevational view of the drain cover of FIG. 1.

The dash-dash broken lines showing environment in the drawings form no part of the claimed design. The dot-dash-dot broken lines shown in the drawings define the boundaries of the claim and form no part thereof.

**1 Claim, 4 Drawing Sheets**

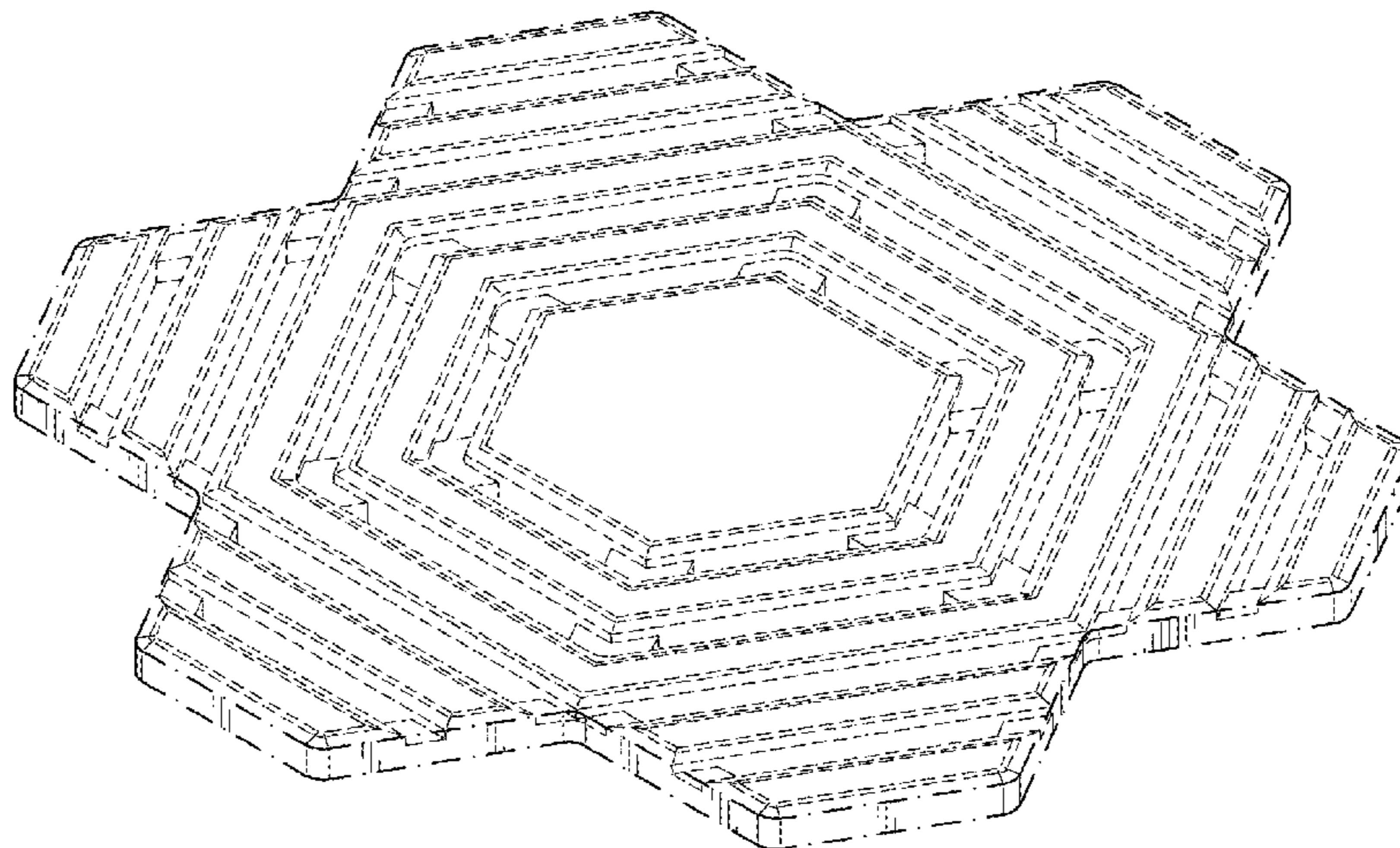

(56)

**References Cited**

U.S. PATENT DOCUMENTS

D788,888 S \* 6/2017 Hull ..... D23/261  
2012/0037552 A1\* 2/2012 Persson ..... E03F 5/0407  
210/163  
2016/0326735 A1\* 11/2016 Krcil ..... E03F 5/06

OTHER PUBLICATIONS

E4801—Prairie ebbe Unique available at <http://ebbe-america.com/product/e4801-prairie/> retrieved Oct. 12, 2016, 2 pages.  
E4812—Bubble ebbe Unique available at <http://ebbe-america.com/product/e4812-bubbles/> retrieved on Dec. 7, 2016, 2 pages.  
E4811—Parallel ebbe Unique available at <http://ebbe-america.com/product/e4811-parallel/> retrieved on Nov. 14, 2016, 2 pages.  
E4806—Twister ebbe Unique available at <http://ebbe-america.com/product/e4806-twister/> retrieved on Oct. 23, 2016, 2 pages.  
E4815—Frames ebbe Unique available at <http://ebbe-america.com/product/e4815-frames/> retrieved on Oct. 19, 2016, 2 pages.  
E4810—Classic ebbe Unique available at <http://ebbe-america.com/product/e4810-classic/> retrieved Oct. 12, 2016, 2 pages.  
E4807—Weave ebbe Unique available at <http://ebbe-america.com/product/e4807-weave/> retrieved Dec. 7, 2016, 2 pages.  
E4805—Splash ebbe Unique available at <http://ebbe-america.com/product/e4805-splash/> retrieved Oct. 12, 2016, 2 pages.  
E4803—Quadra ebbe Unique available at <http://ebbe-america.com/product/e4803-quadra/> retrieved Oct. 21, 2016, 2 pages.  
Hex Tile Floor with Drain—Facebook Search posted by Home-Time Renovation LLC on Jul. 30, 2016, 1 page available at <https://www.facebook.com/hometimerenovationllc/photos/a.1109679672422867/1119054898152011/?type=3&theater>.

\* cited by examiner

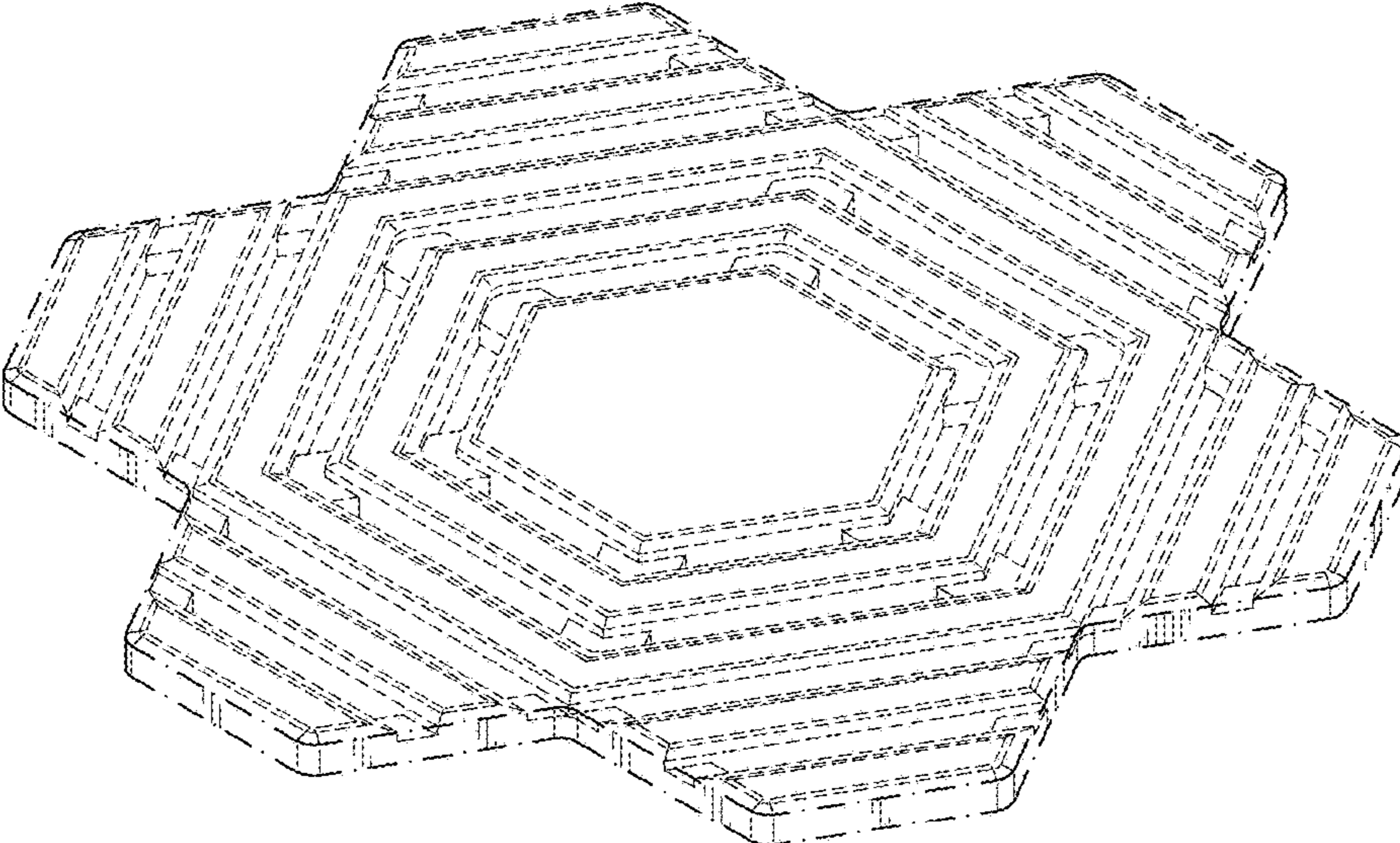

FIG. 1

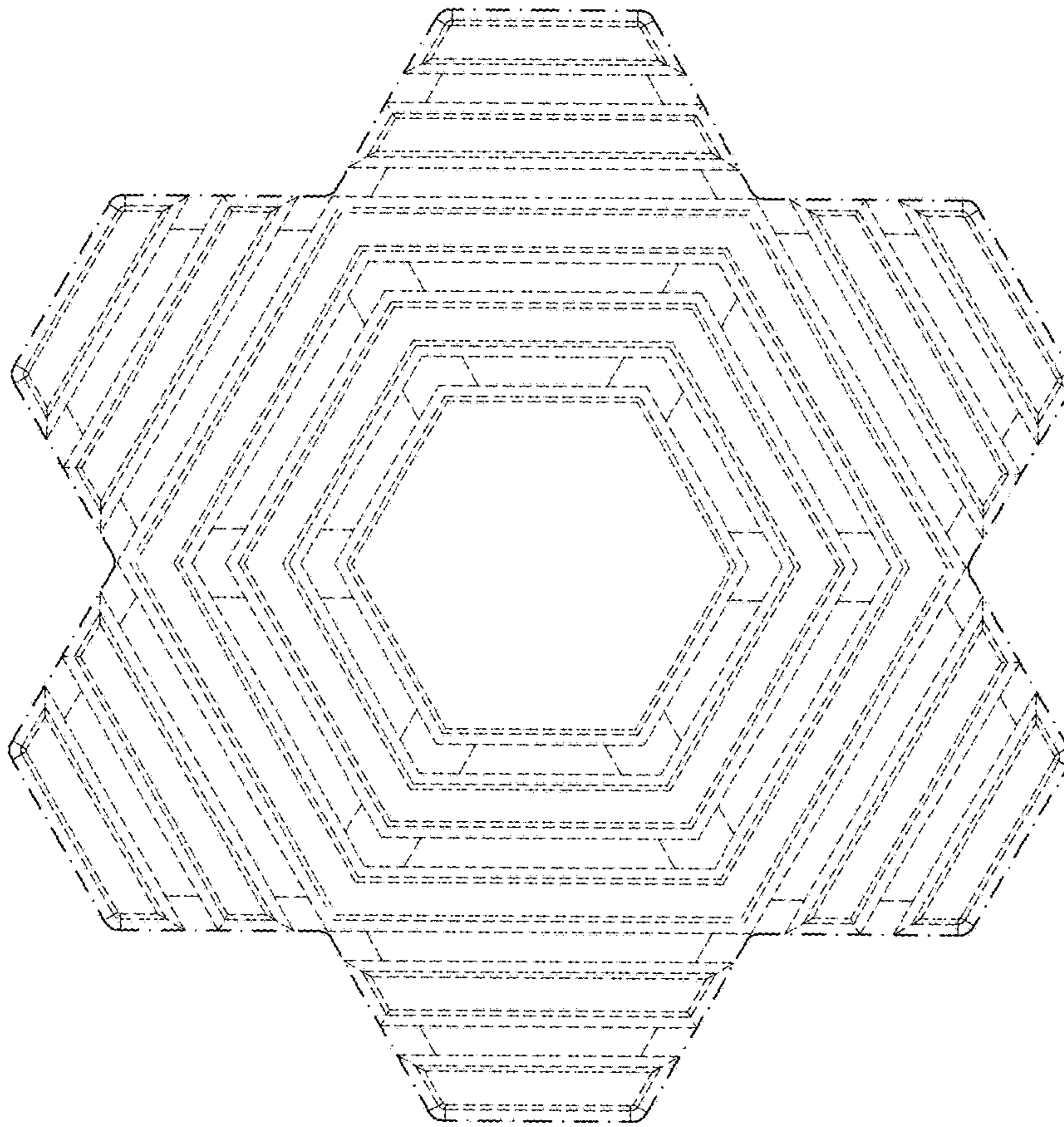

FIG. 2

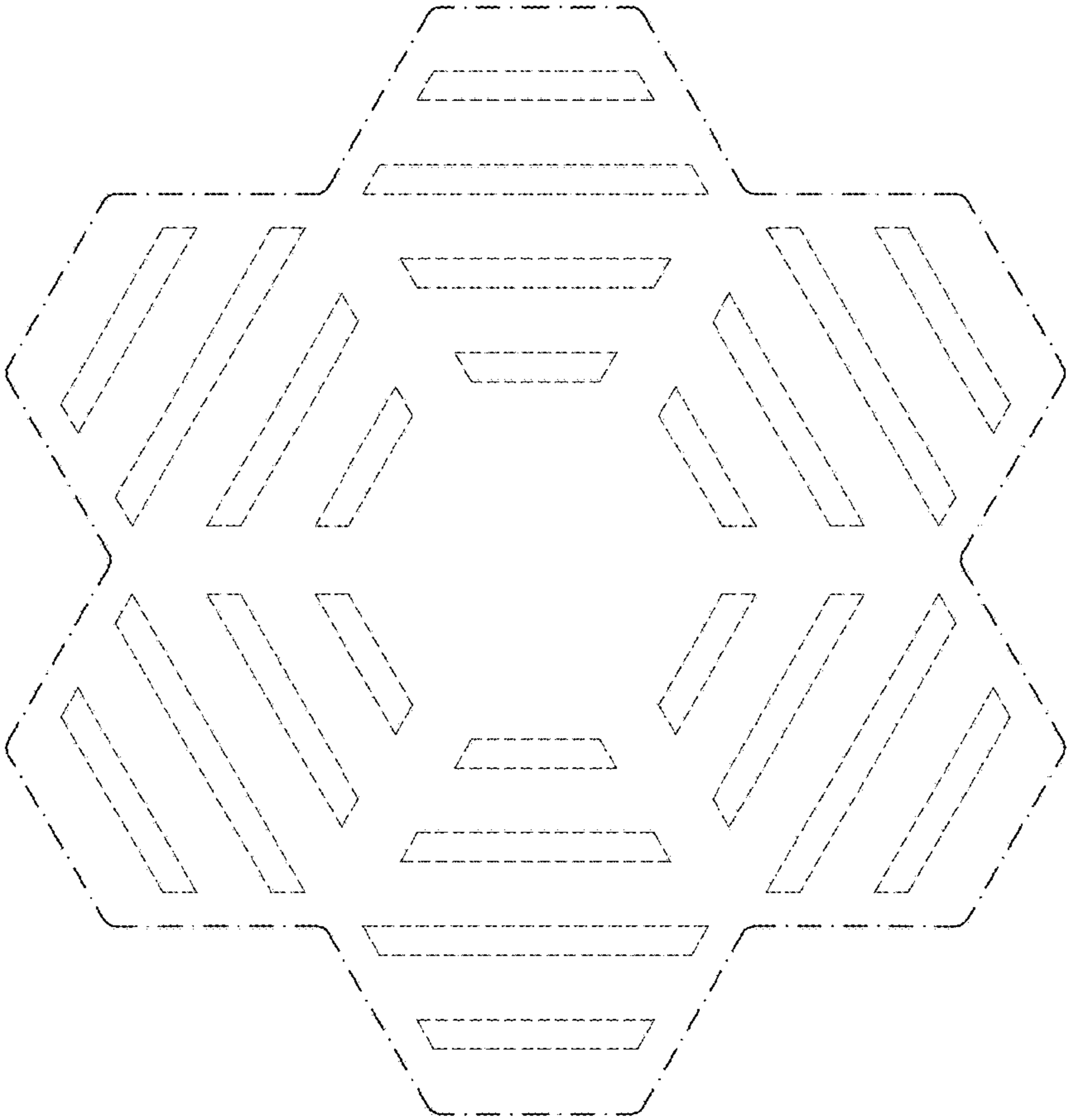

FIG. 3

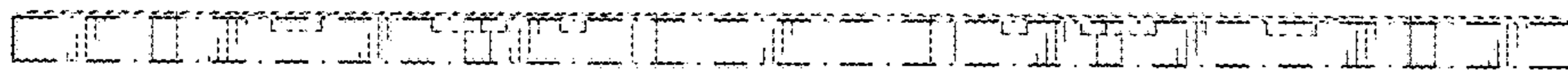

FIG. 4

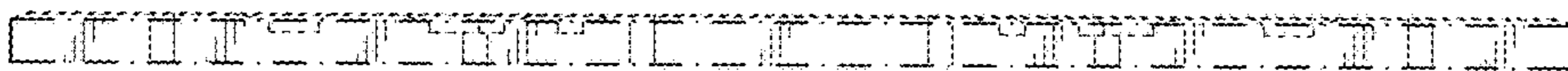

FIG. 5

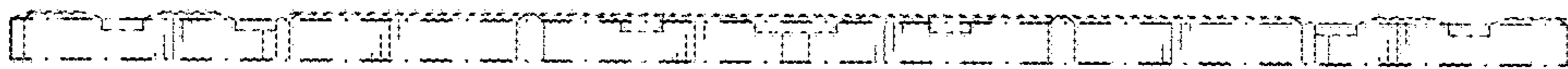

FIG. 6



FIG. 7