



US00D873761S

(12) **United States Design Patent**
Kubota

(10) **Patent No.:** **US D873,761 S**
(45) **Date of Patent:** **** Jan. 28, 2020**

(54) **TIRE TREAD**

FOREIGN PATENT DOCUMENTS

(71) Applicant: **BRIDGESTONE CORPORATION**,
Tokyo (JP)

JP D1434173 S 2/2012
JP D1477140 S 8/2015
JP D1540658 S 12/2015

(72) Inventor: **Shinsaku Kubota**, Tokyo (JP)

OTHER PUBLICATIONS

(73) Assignee: **BRIDGESTONE CORPORATION**,
Chuo-ku, Tokyo (JP)

Japanese Office Action issued in counterpart JP 2017-018542, dated Jan. 30, 2018.

(**) Term: **15 Years**

* cited by examiner

(21) Appl. No.: **29/638,377**

Primary Examiner — George D. Kirschbaum

(22) Filed: **Feb. 27, 2018**

(74) *Attorney, Agent, or Firm* — Sughrue Mion, PLLC

(30) **Foreign Application Priority Data**

(57) **CLAIM**

Aug. 29, 2017 (JP) 2017-018542

The ornamental design for a tire tread, as shown and described.

(51) **LOC (12) Cl.** **12-16**

DESCRIPTION

(52) **U.S. Cl.**

USPC **D12/564**

(58) **Field of Classification Search**

USPC D12/564, 544

See application file for complete search history.

FIG. 1 is a perspective view of a tire tread showing my design;

FIG. 2 is a front view thereof;

FIG. 3 is a top view thereof;

FIG. 4 is a right side view thereof;

FIG. 5 is a left side view thereof;

FIG. 6 is a fragmentary enlarged front view showing the detail of the tire tread thereof;

FIG. 7 is a section view taken along line 7-7 in FIG. 6; and, FIG. 8 is a section view taken along line 8-8 in FIG. 6.

The broken lines are used to show portions of the tire that are not being claimed.

(56) **References Cited**

U.S. PATENT DOCUMENTS

D662,874 S 7/2012 Koyanagi
D686,562 S * 7/2013 Koyanagi D12/549
D735,641 S 8/2015 Hasegawa
D761,719 S * 7/2016 Hironaka D12/564
D761,720 S * 7/2016 Hironaka D12/564
D782,961 S 4/2017 Hasegawa

1 Claim, 8 Drawing Sheets

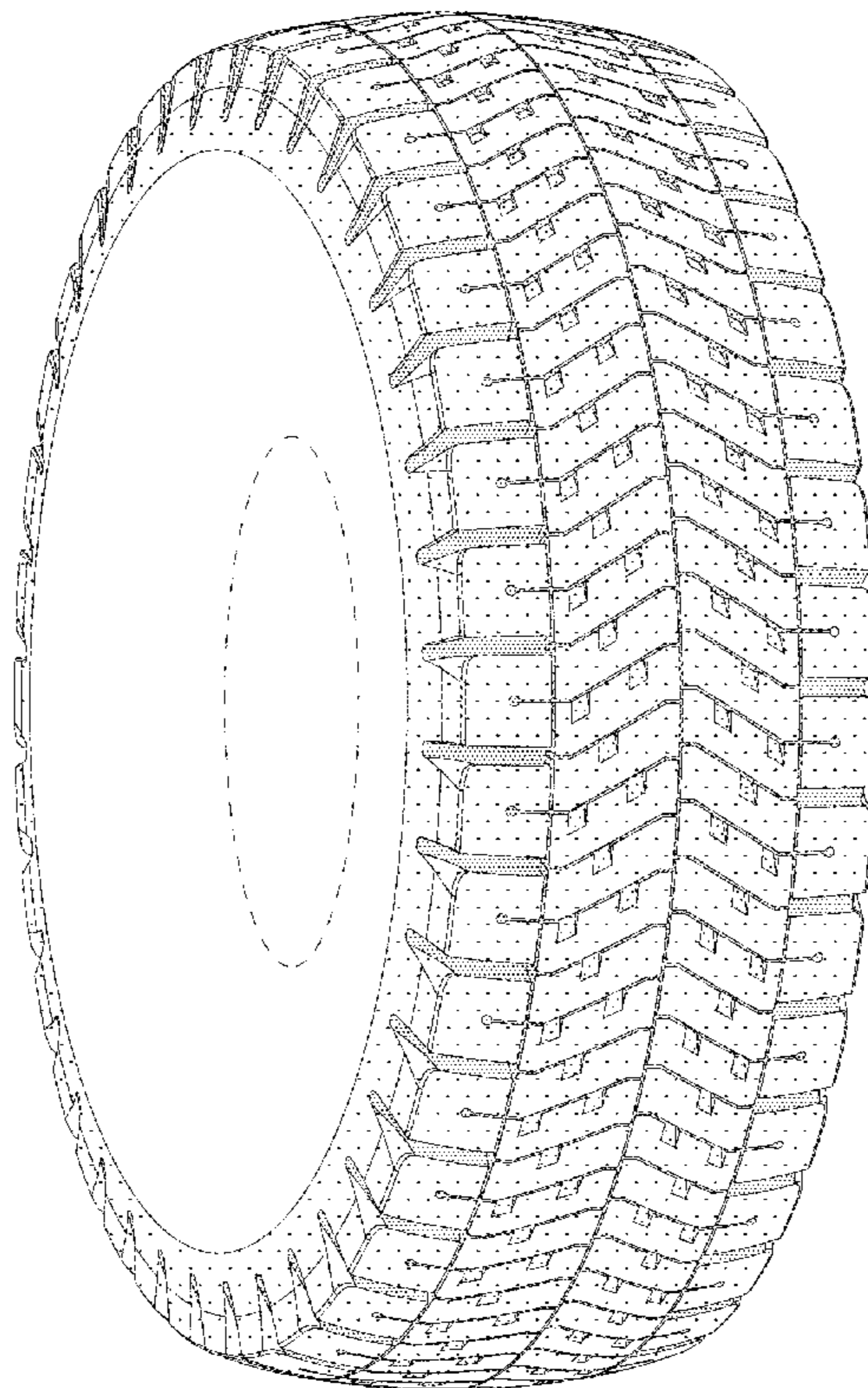

FIG. 1

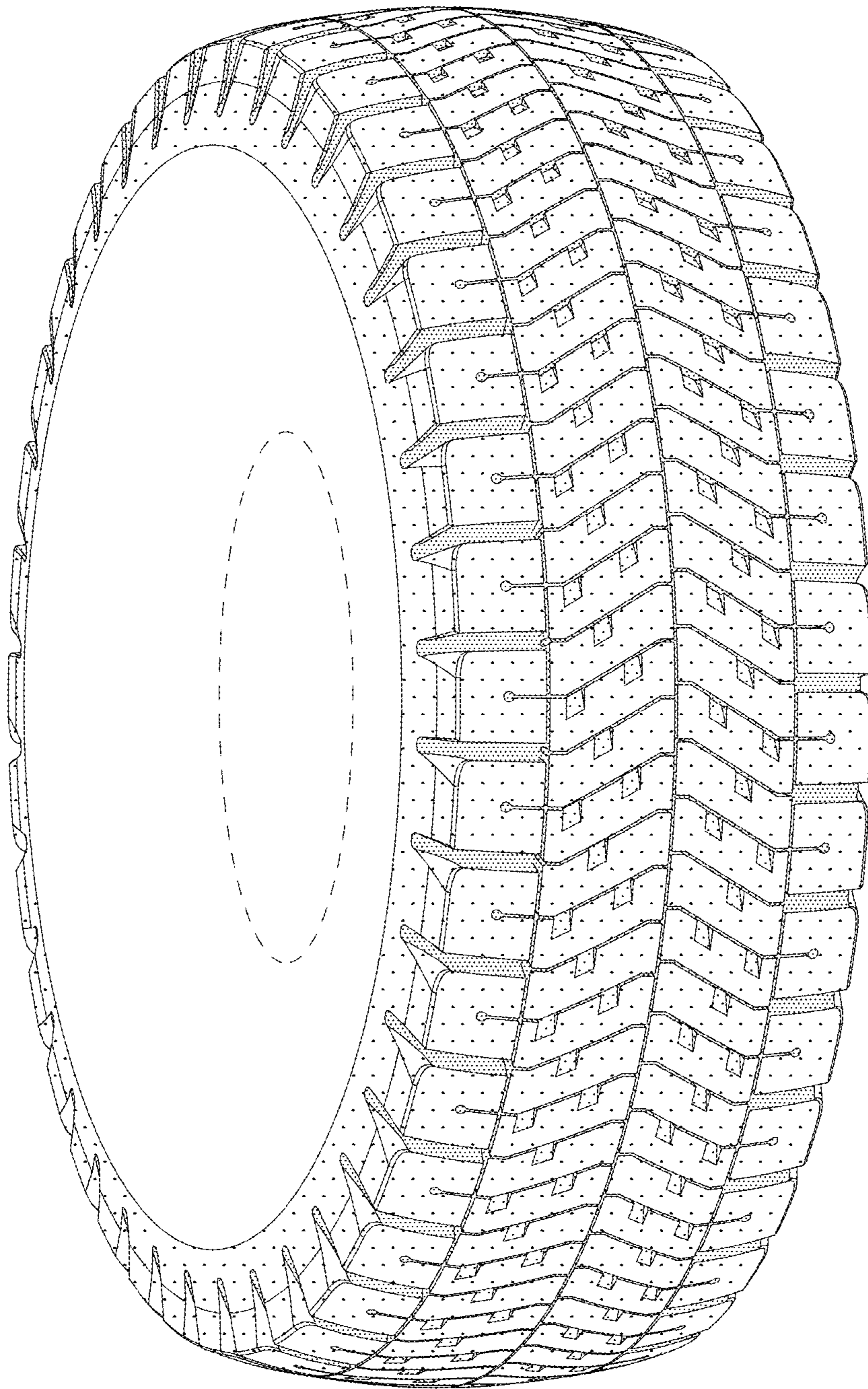

FIG. 2

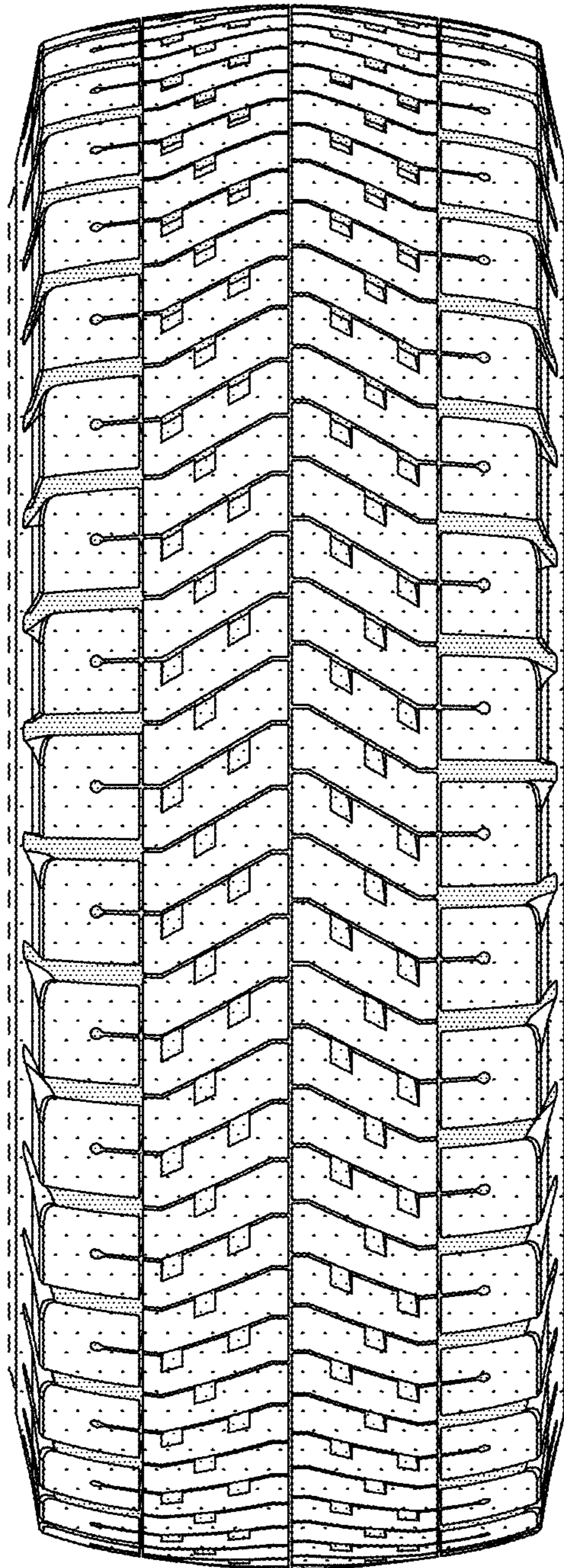

FIG. 3

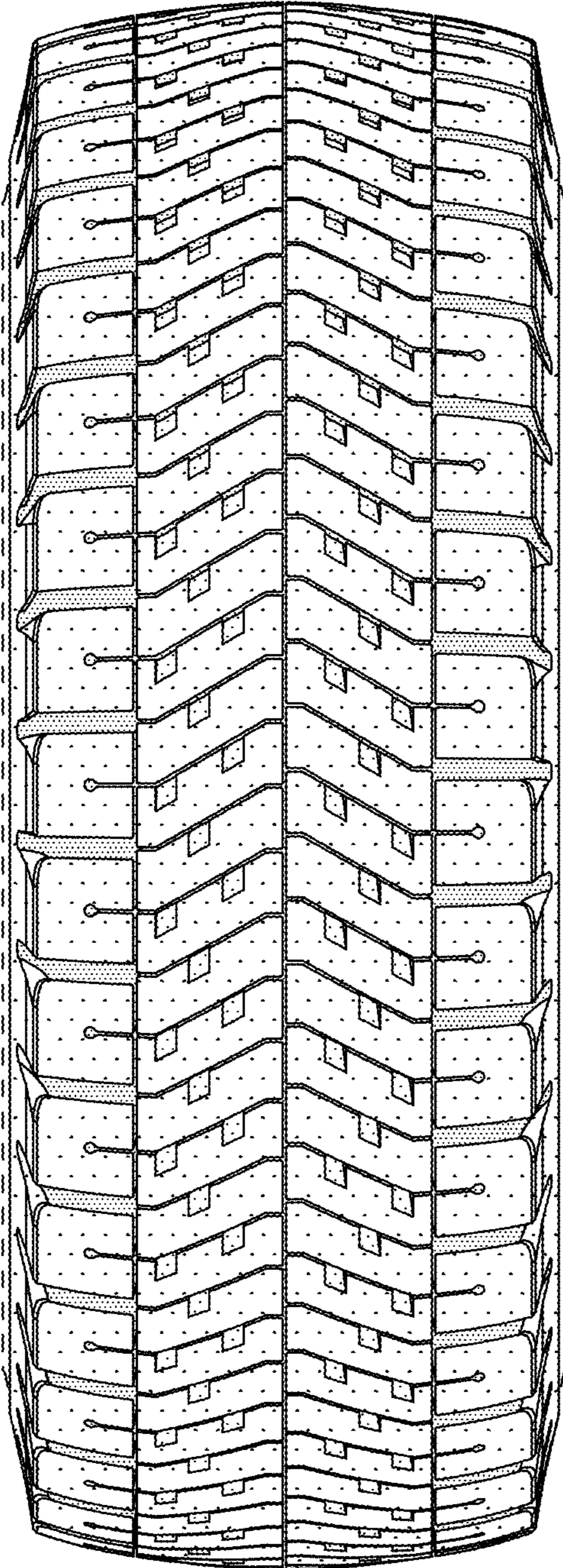

FIG. 4

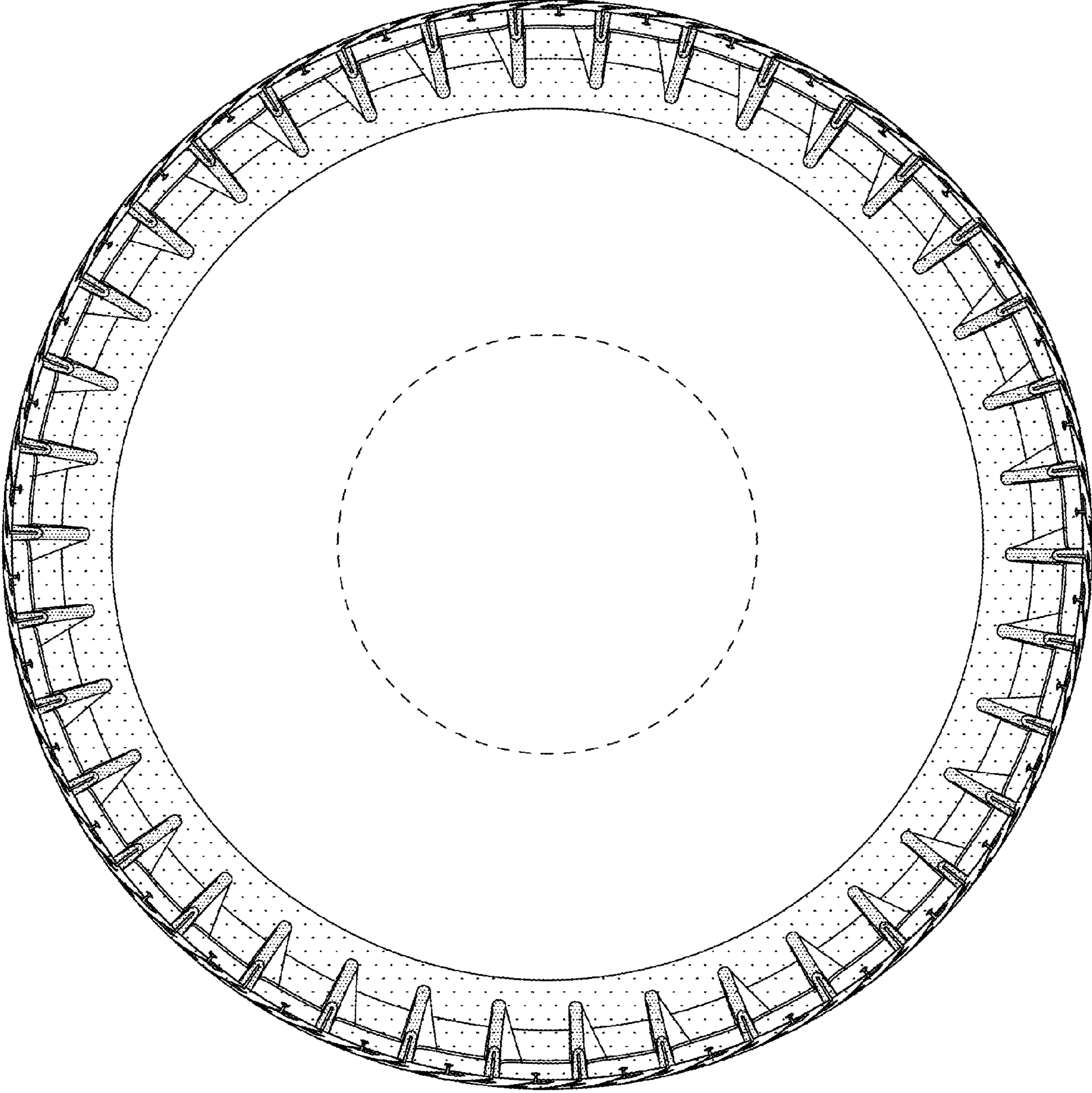

FIG. 5

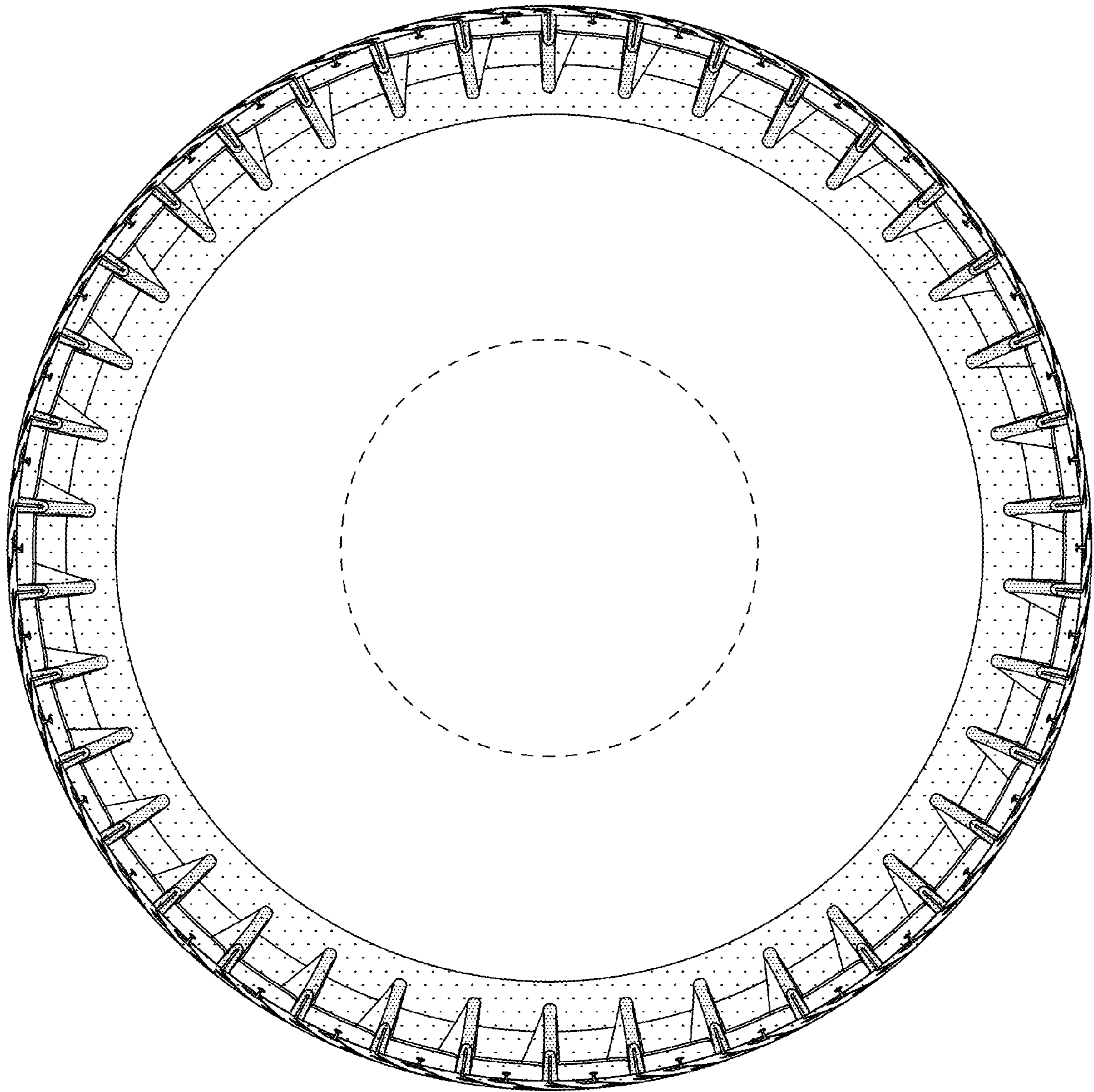

FIG. 6

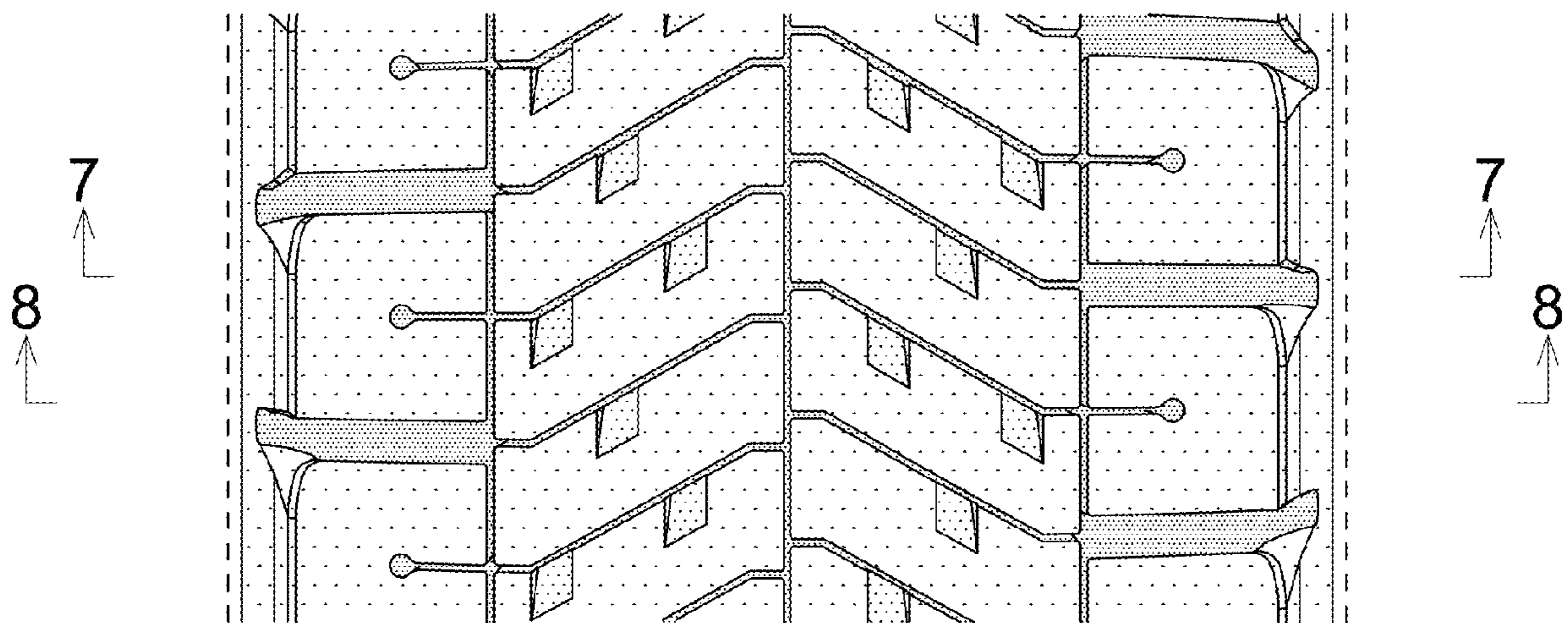

FIG. 7

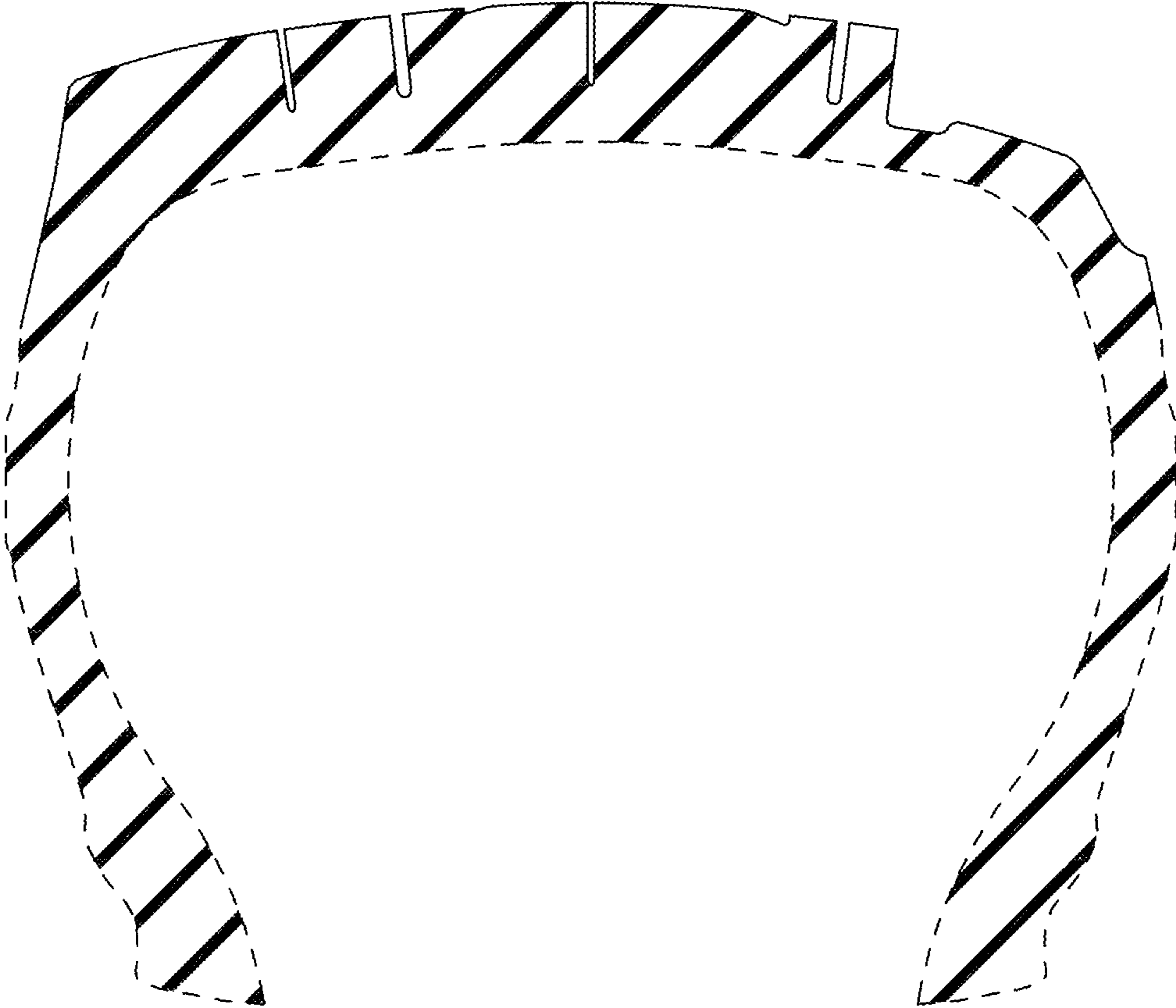

FIG. 8

