



US00D873747S

(12) **United States Design Patent**
Miyamoto et al.

(10) **Patent No.:** **US D873,747 S**
(45) **Date of Patent:** **** Jan. 28, 2020**

- (54) **SWITCH FOR MOTOR VEHICLE**
- (71) Applicant: **Mazda Motor Corporation**, Hiroshima (JP)
- (72) Inventors: **Koji Miyamoto**, Hiroshima (JP); **Atsuo Iwabuchi**, Hiroshima (JP); **Yoshihide Hamatani**, Hiroshima (JP)
- (73) Assignee: **MAZDA MOTOR CORPORATION**, Hiroshima (JP)

D824,827 S *	8/2018	Fujii	D12/192
D830,262 S *	10/2018	Sethapun	D12/192
D836,049 S *	12/2018	Ryu	D12/192
D844,515 S *	4/2019	Webber	D12/192
D848,916 S *	5/2019	Tomasson	D12/192
D852,100 S *	6/2019	Ko	D12/192
D852,101 S *	6/2019	Ko	D12/192
D856,880 S *	8/2019	Tomasson	D12/192
D856,902 S *	8/2019	Hill	D12/415
D857,574 S *	8/2019	Shibata	D12/192

(**) Term: **15 Years**

(21) Appl. No.: **29/634,663**

(22) Filed: **Jan. 24, 2018**

(51) **LOC (12) Cl.** **12-16**

(52) **U.S. Cl.**
USPC **D12/192**

(58) **Field of Classification Search**
USPC D12/192, 415, 114, 345; D10/17, 28;
D15/46, 98, 102-103, 122-127; D23/234
CPC B60H 1/34; B60H 1/3407; B60H 1/3414;
B60H 1/3421; B60H 1/3428; B60H
1/3435; B60H 1/3442; B60H 1/345;
B60H 1/3457; B60H 2001/3464; B60H
2001/3471; B60H 2001/3478; B60H
2001/3485

See application file for complete search history.

(56) **References Cited**

U.S. PATENT DOCUMENTS

D702,169 S *	4/2014	Bachorski	D12/192
D721,995 S *	2/2015	Johansson	D12/192

OTHER PUBLICATIONS

Audi A3; http://autoc-one.jp/audi/a3_sportback/launch-1466078/photo/0015.html; Sep. 3, 2013.

* cited by examiner

Primary Examiner — Katrina A Betton

(74) *Attorney, Agent, or Firm* — Studebaker & Brackett PC

(57) **CLAIM**

The ornamental design for a switch for motor vehicle, as shown and described.

DESCRIPTION

FIG. 1 is a perspective view of a switch for motor vehicle; FIG. 2 is a front view thereof; FIG. 3 is a left side view thereof, the opposite side being a mirror image of the side shown herein; FIG. 4 is a top view thereof; and, FIG. 5 is a bottom view thereof.

1 Claim, 3 Drawing Sheets

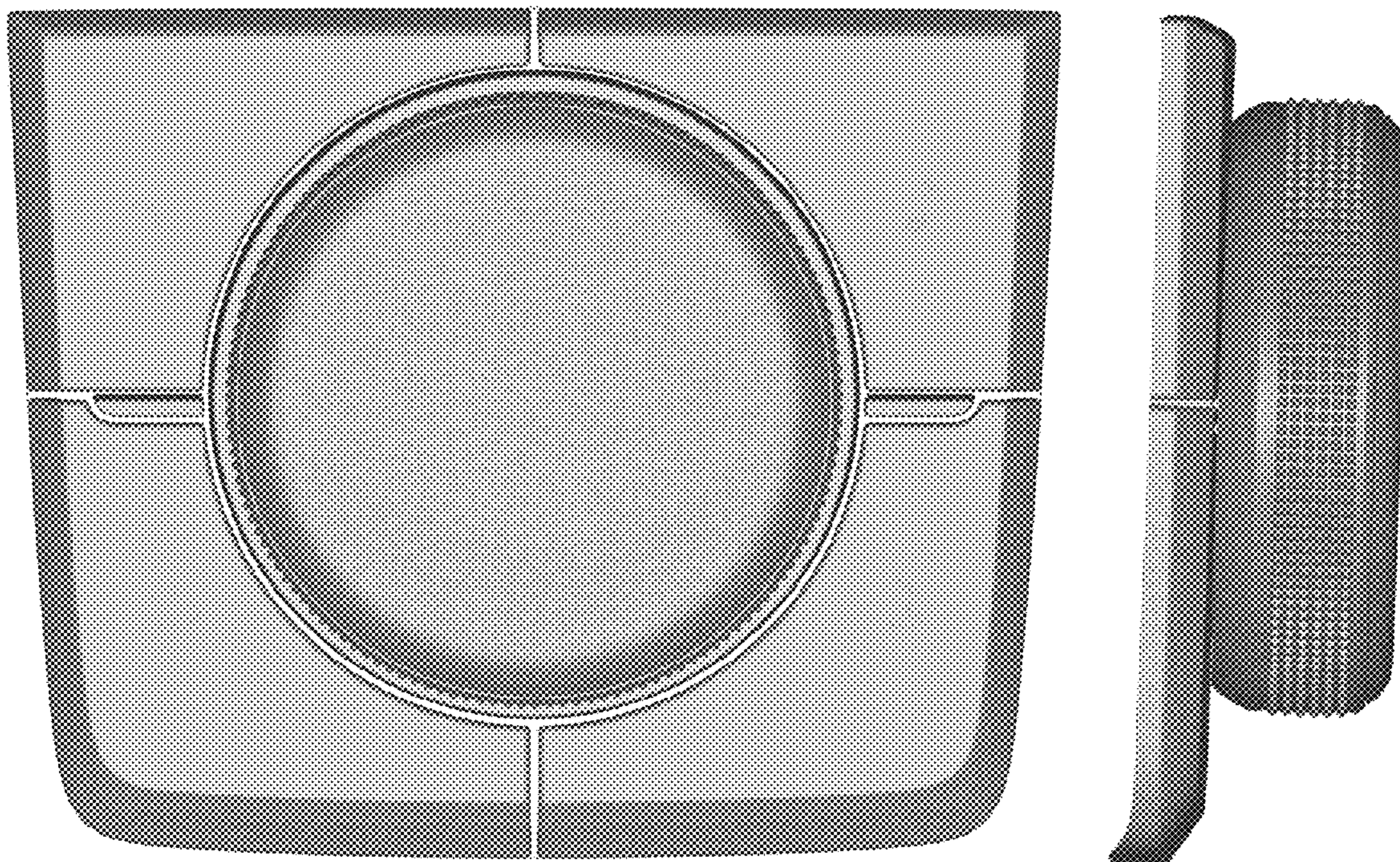

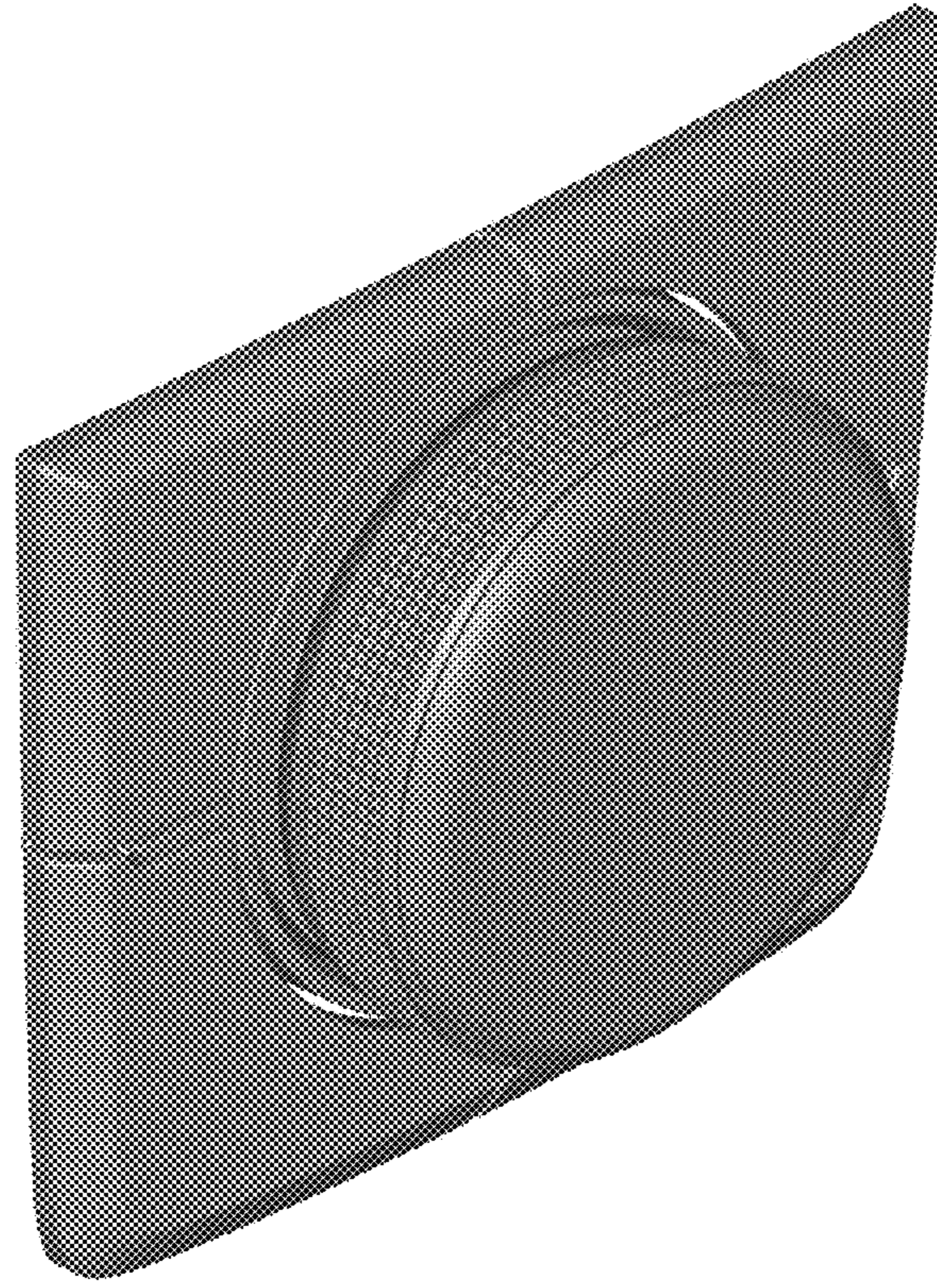

FIG.1

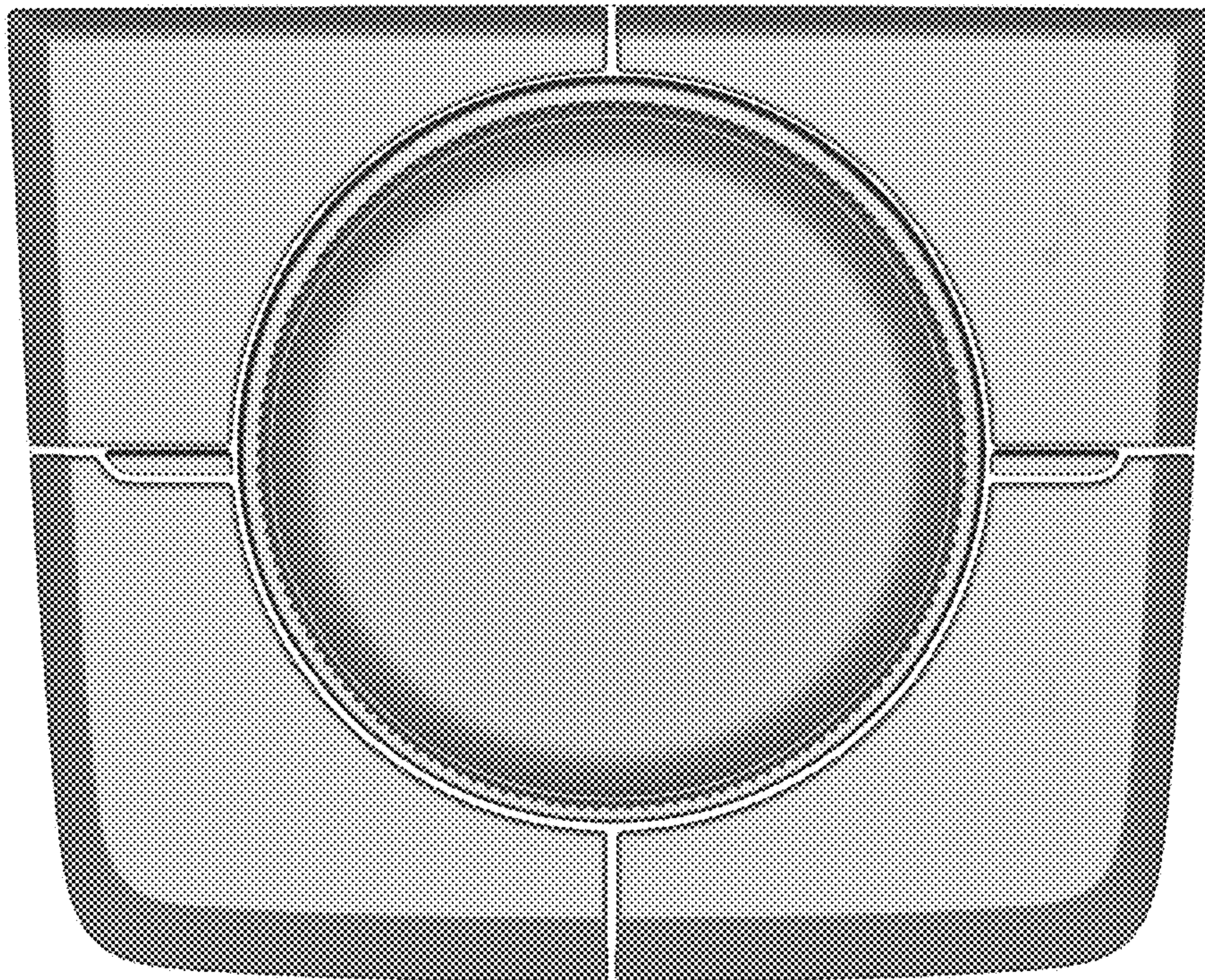

FIG.2

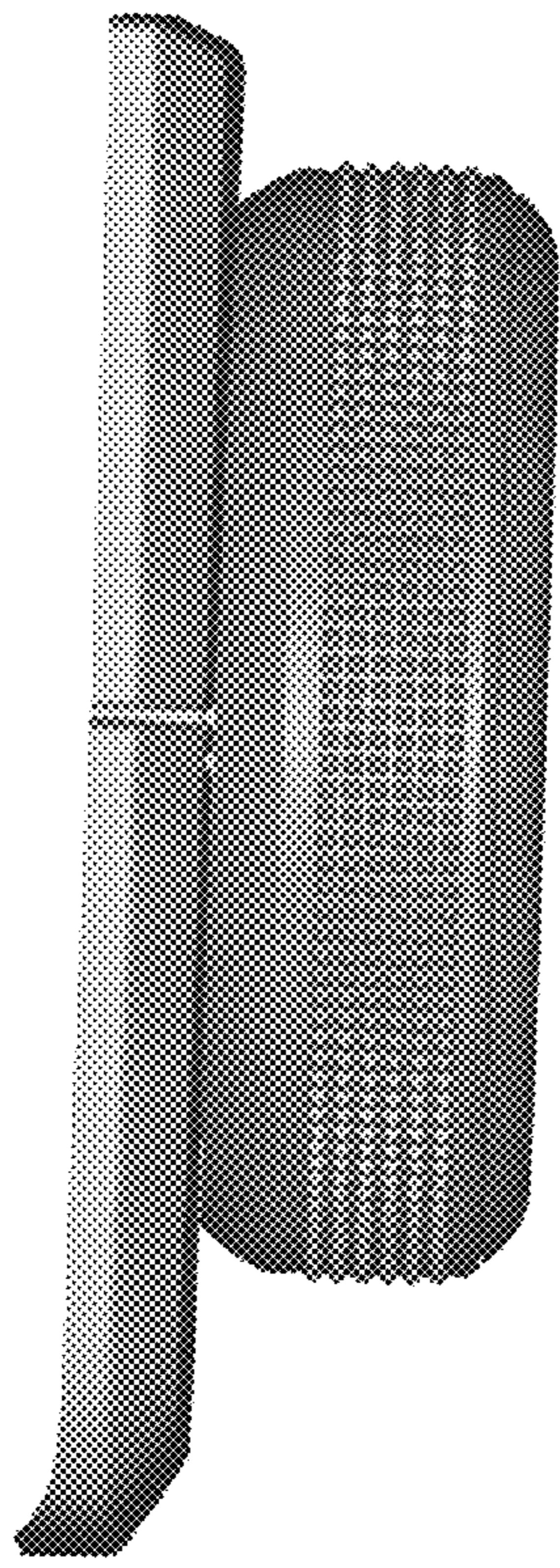

FIG.3

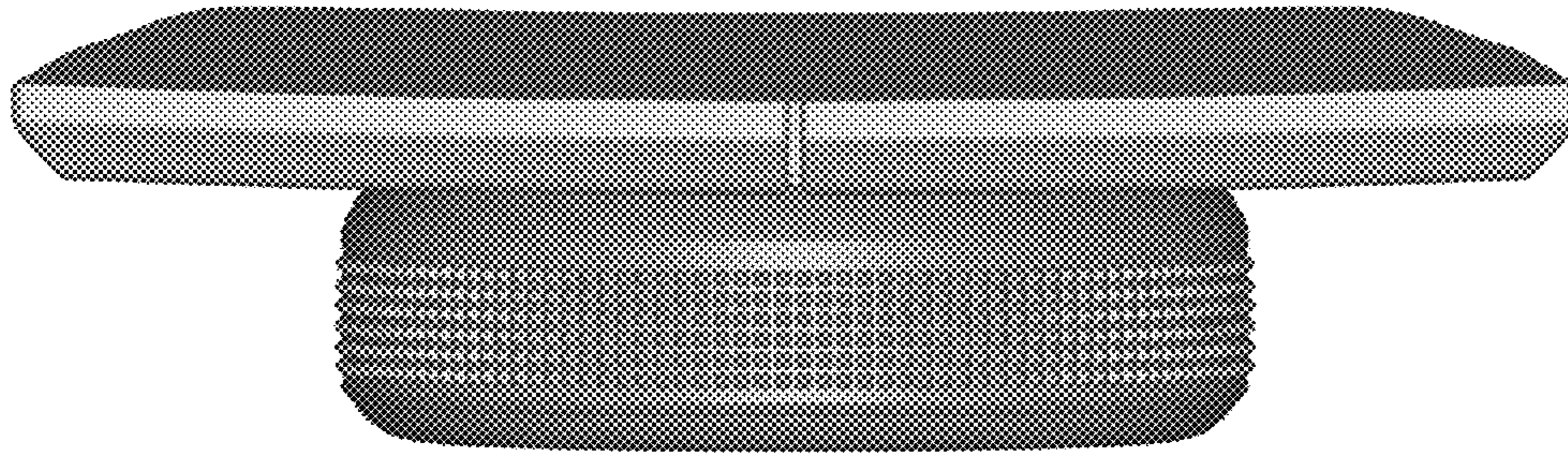

FIG.4

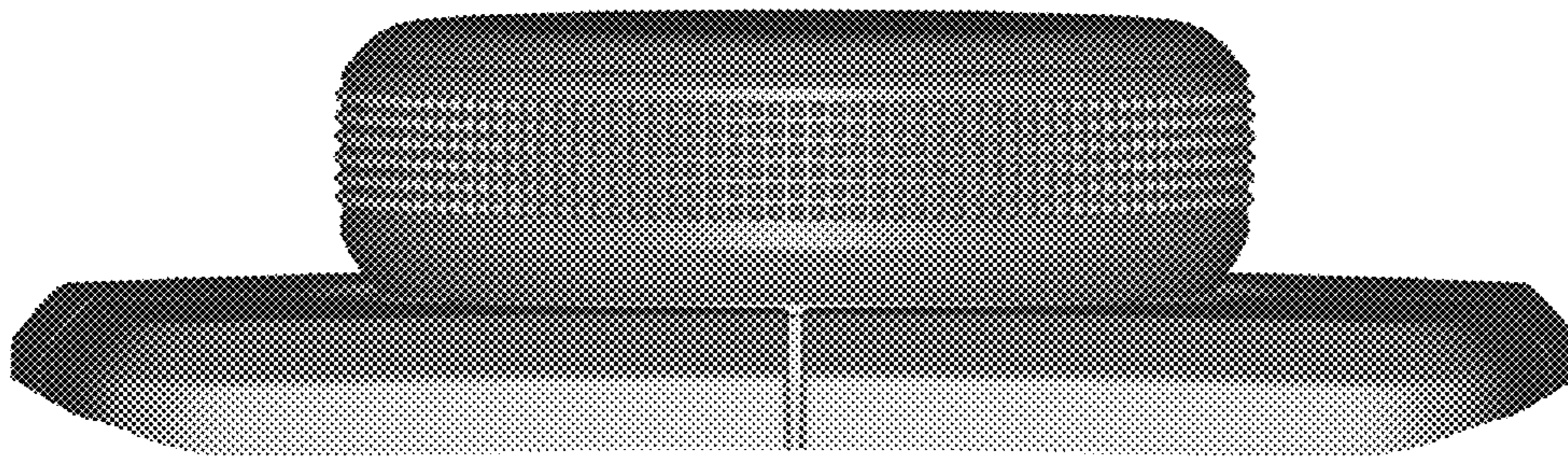

FIG.5