



US00D873723S

(12) **United States Design Patent**  
**Borkholder**

(10) **Patent No.:** **US D873,723 S**  
(45) **Date of Patent:** **\*\* Jan. 28, 2020**

(54) **FIFTH WHEEL TORSION KINGPIN**  
(71) Applicant: **Carl J. Borkholder**, Bremen, IN (US)  
(72) Inventor: **Carl J. Borkholder**, Bremen, IN (US)  
(\*\*) Term: **15 Years**  
(21) Appl. No.: **29/641,595**  
(22) Filed: **Mar. 23, 2018**  
(51) **LOC (12) Cl.** ..... **12-16**  
(52) **U.S. Cl.**  
USPC ..... **D12/162**  
(58) **Field of Classification Search**  
USPC ..... D12/400, 415, 162, 174–177, 179, 180,  
D12/181, 190–192, 196, 218  
CPC .. B60T 17/00; B60D 1/01; B60D 1/14; B60R  
25/02105; B60R 2011/001  
See application file for complete search history.

(56) **References Cited**  
U.S. PATENT DOCUMENTS  
D629,338 S \* 12/2010 Ceccarelli ..... D12/162  
D773,345 S \* 12/2016 Borkholder ..... D12/162  
D838,630 S \* 1/2019 Borkholder ..... D12/162  
D841,526 S \* 2/2019 Siegel ..... D12/162  
D847,698 S \* 5/2019 Moore ..... D12/162  
D856,199 S \* 8/2019 Siegel ..... D12/162  
2013/0020784 A1 \* 1/2013 Weipert ..... B60D 1/07  
280/490.1  
2017/0087947 A1 \* 3/2017 Moore ..... B60D 1/583  
2019/0030969 A1 \* 1/2019 Borkholder ..... B60D 1/248  
2019/0031255 A1 \* 1/2019 Borkholder ..... B62D 53/061  
2019/0225038 A1 \* 7/2019 Borkholder ..... B60D 1/06

**OTHER PUBLICATIONS**  
“Executive Fifth-Wheel King Pin Box (Torsion-Flex)” [online]. genyhitch.com. [Retrieved on Sep. 24, 2019]. Retrieved from the Internet: <<https://genyhitch.com/product/executive-fifth-wheel-king-pin-box-torsion-flex>>.\*

“Executive Fifth-Wheel Gooseneck Conversion (Torsion-Flex)” [online]. genyhitch.com. [Retrieved on Sep. 24, 2019]. Retrieved from the Internet: <<https://genyhitch.com/product/executive-fifth-wheel-gooseneck-conversion-torsion-flex>>.\*

\* cited by examiner  
*Primary Examiner* — Khawaja Anwar  
*Assistant Examiner* — Mojtaba Tehrani  
(74) *Attorney, Agent, or Firm* — Botkin & Hall, LLP

(57) **CLAIM**

The ornamental design for a fifth wheel torsion kingpin, as shown and described.

**DESCRIPTION**

FIG. 1 is a top isometric view of the fifth wheel torsion kingpin;  
FIG. 2 is a bottom isometric view of the fifth wheel torsion kingpin of FIG. 1;  
FIG. 3 is a left side view of the fifth wheel torsion kingpin of FIG. 1;  
FIG. 4 is a right side view of the fifth wheel torsion kingpin of FIG. 1;  
FIG. 5 is a front view of the fifth wheel torsion kingpin of FIG. 1;  
FIG. 6 is a back view of the fifth wheel torsion kingpin of FIG. 1;  
FIG. 7 is a top view of the fifth wheel torsion kingpin of FIG. 1; and,  
FIG. 8 is a bottom view of the fifth wheel torsion kingpin of FIG. 1.

The features shown in broken lines depict environmental structure of the fifth wheel torsion kingpin and form no part of the claimed design.

**1 Claim, 7 Drawing Sheets**

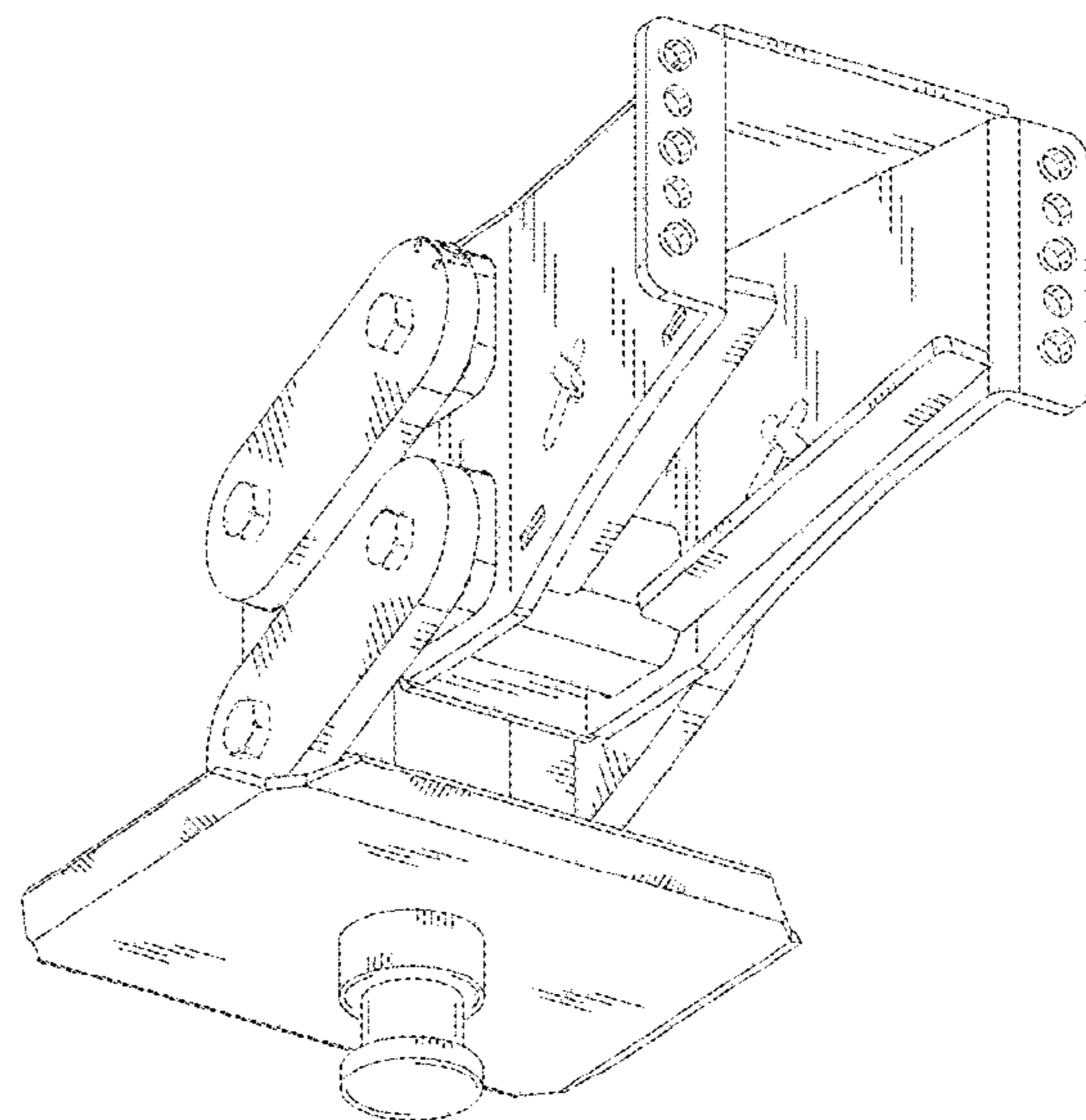
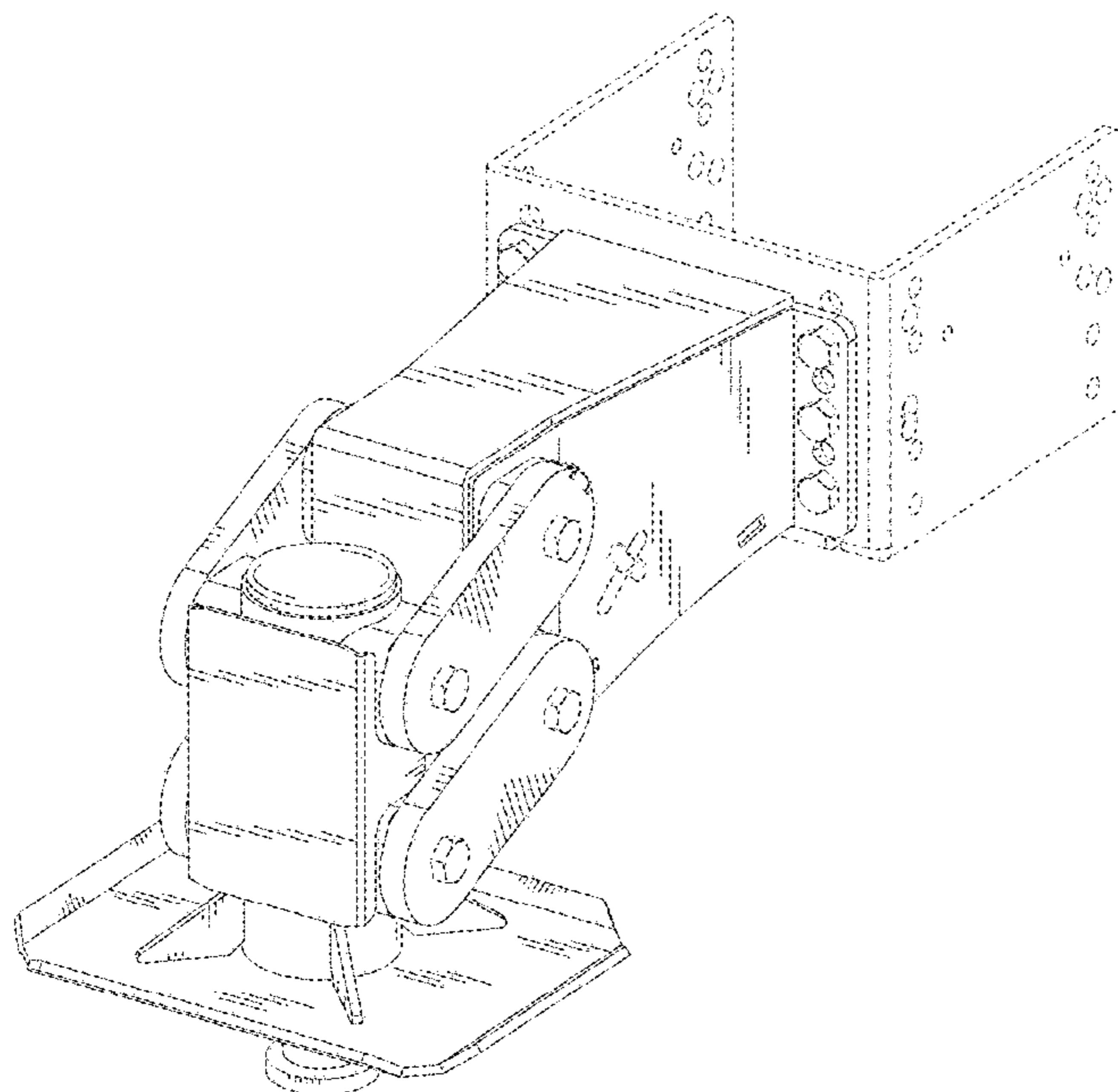

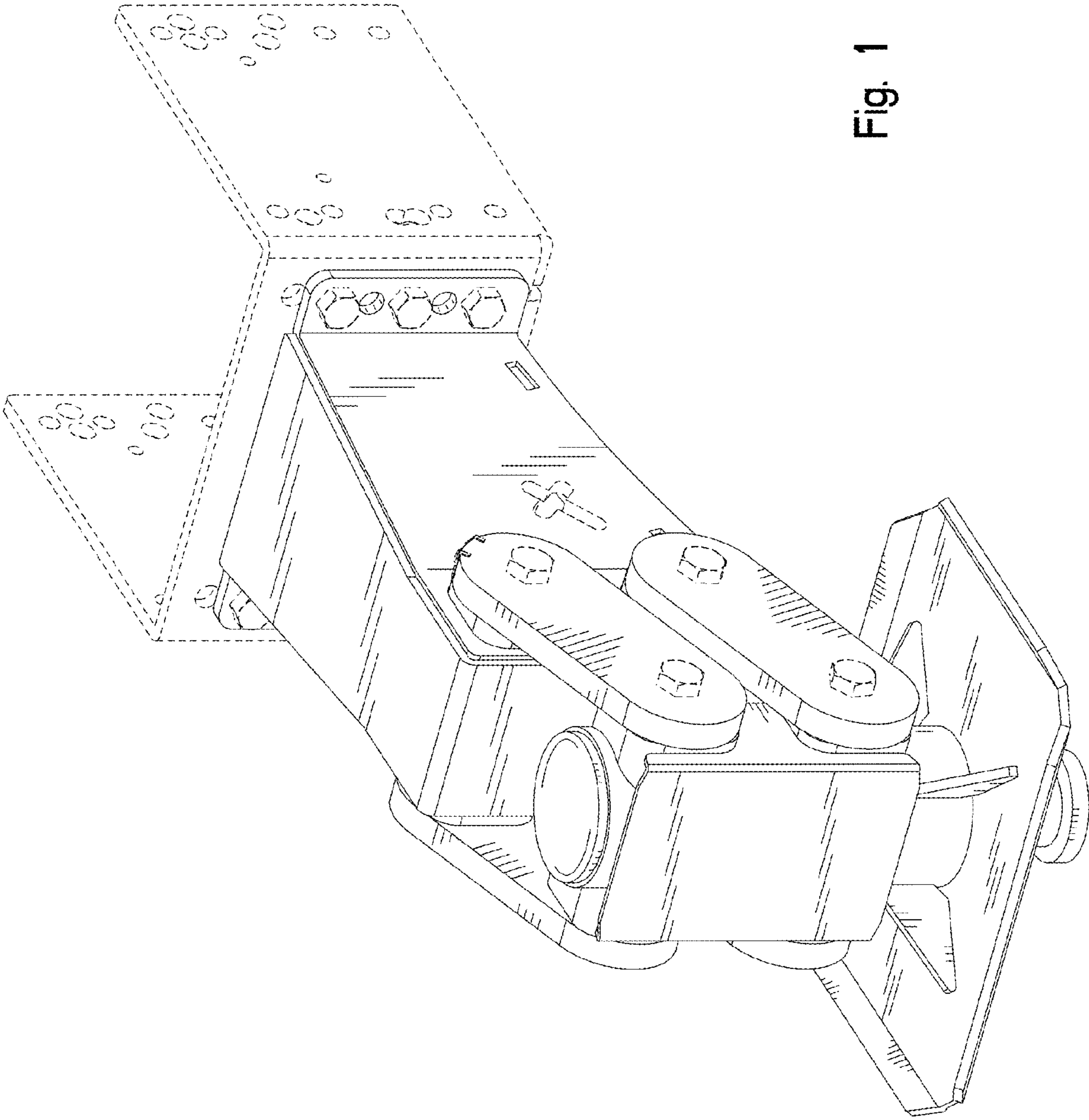
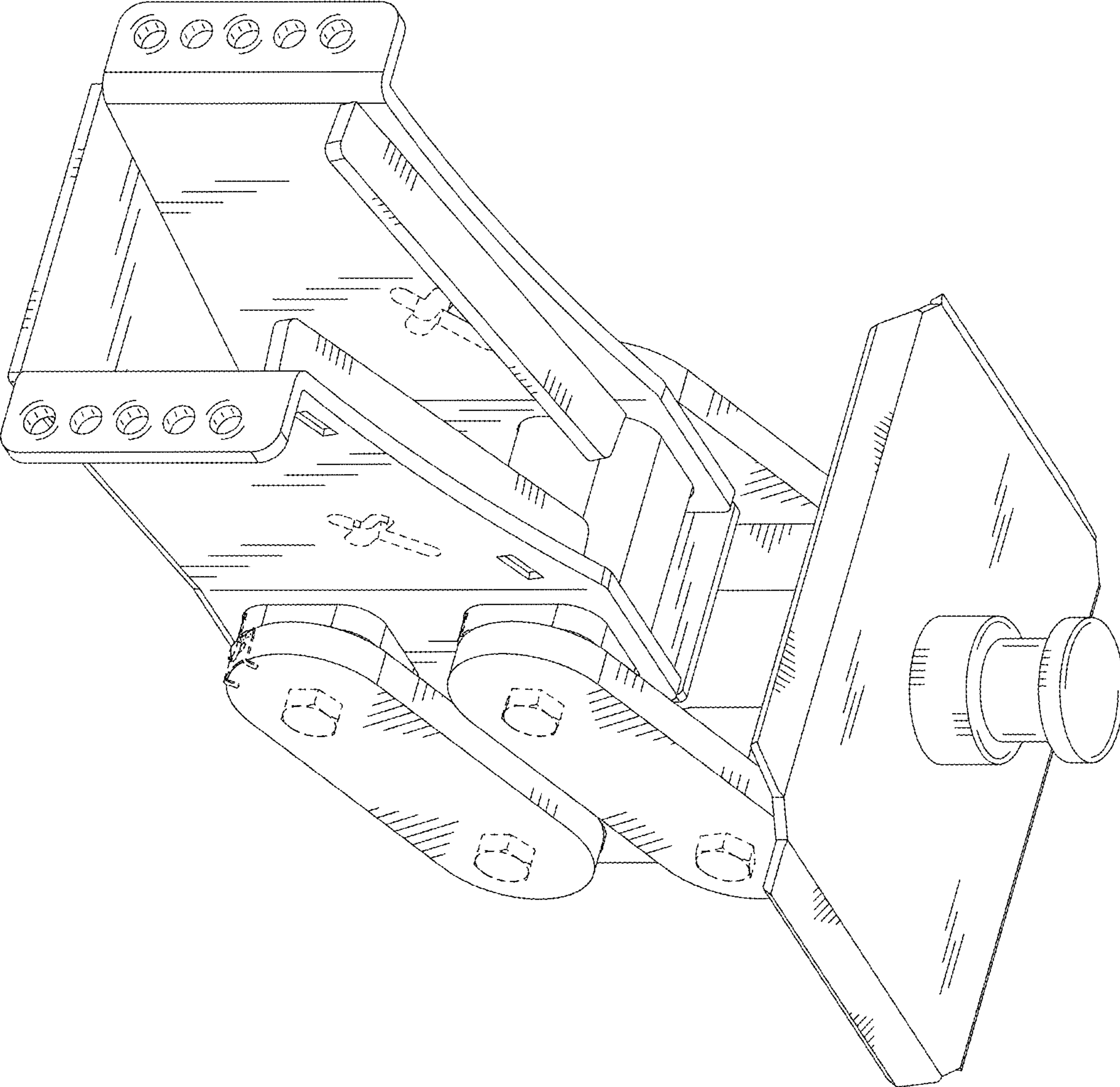

Fig. 1

Fig. 2



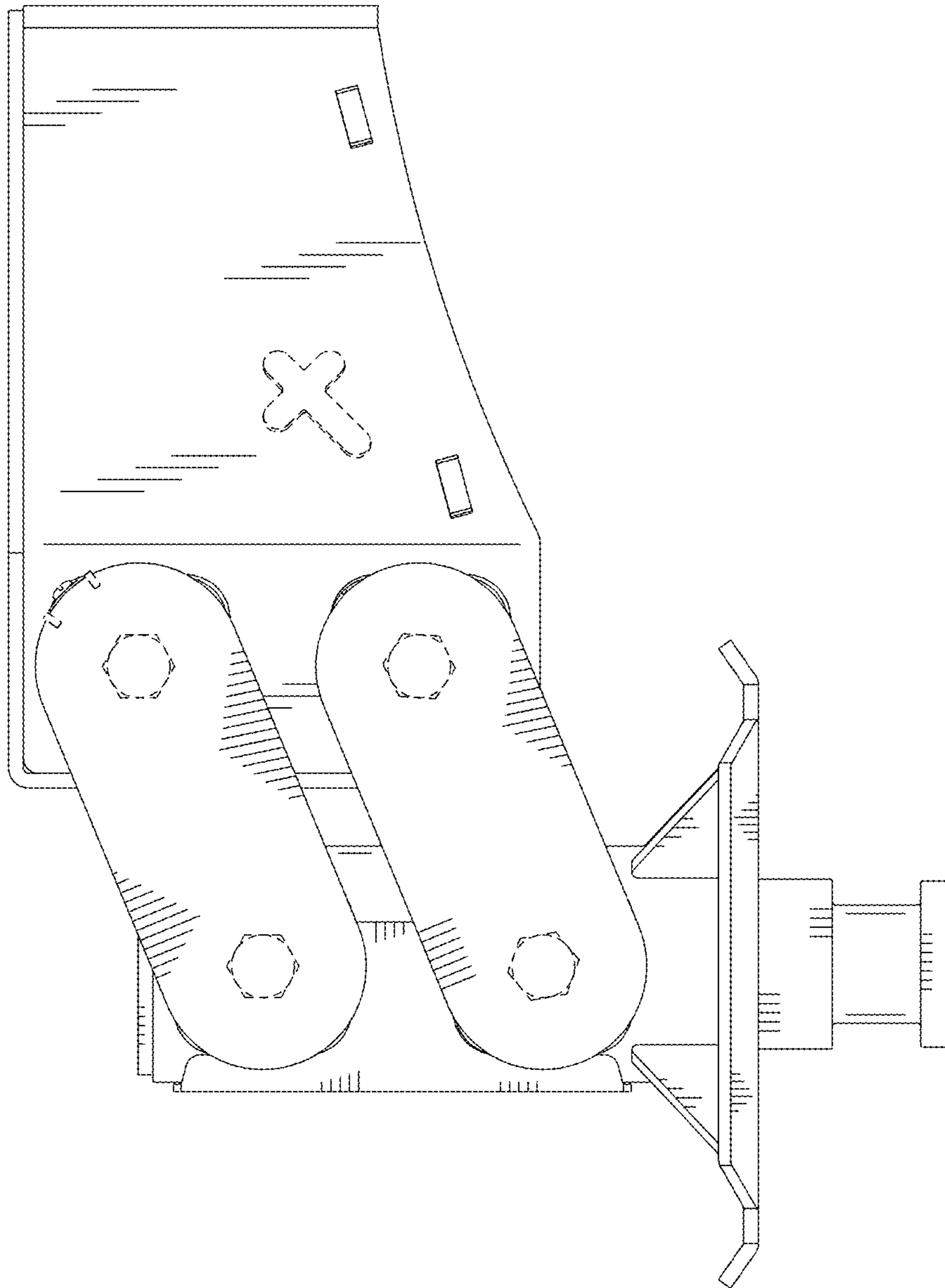

Fig. 3

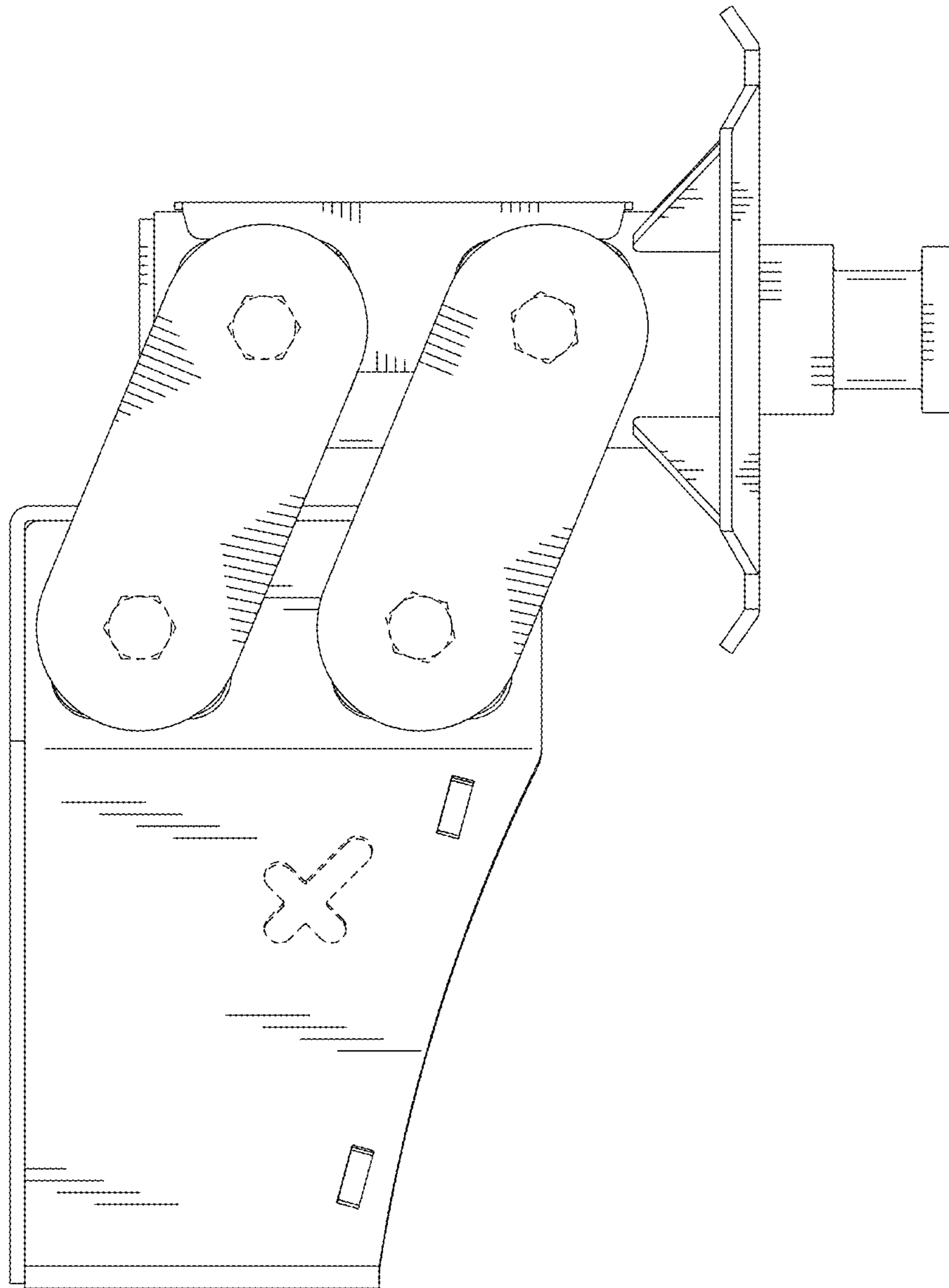

Fig. 4

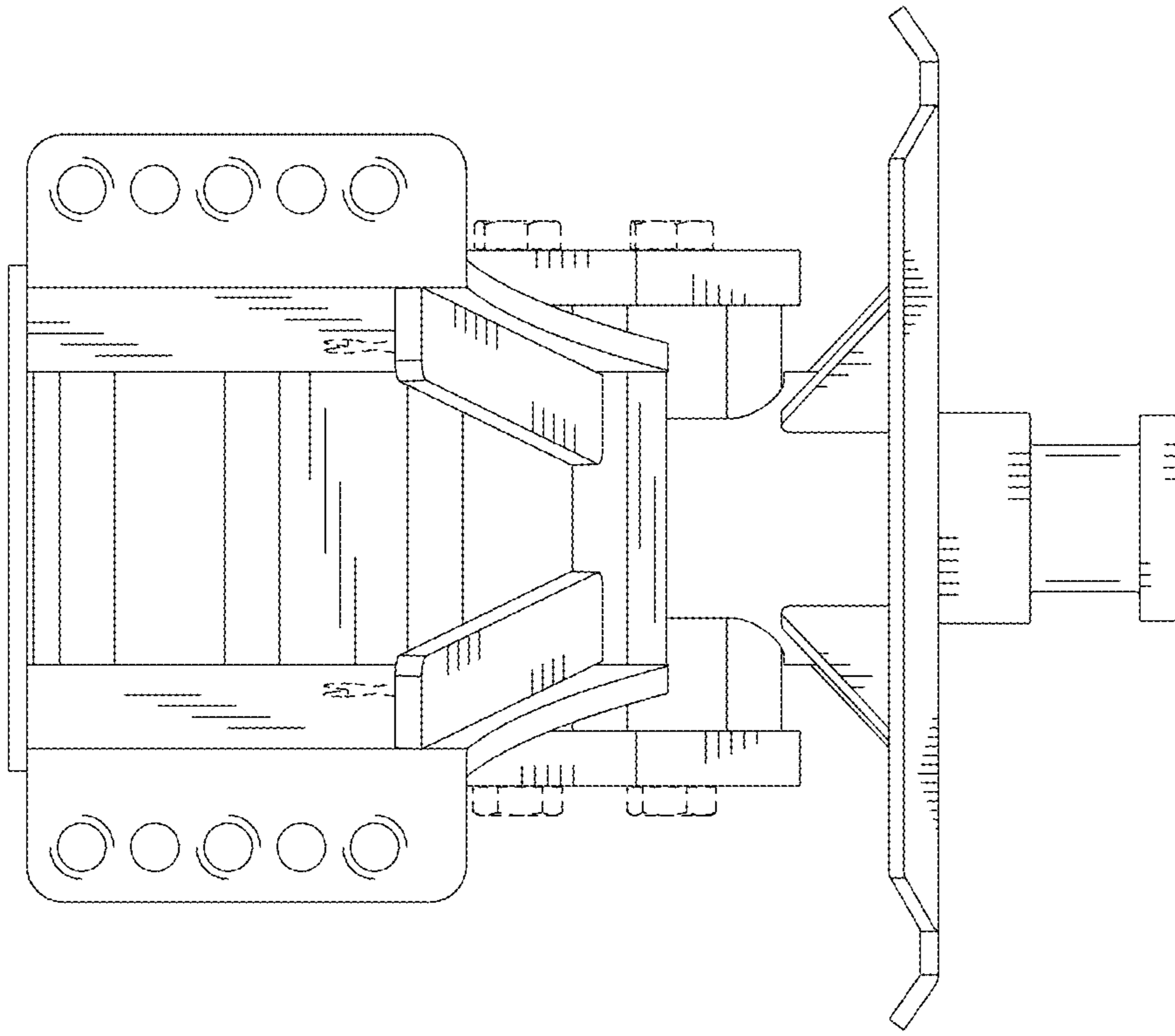

Fig. 6

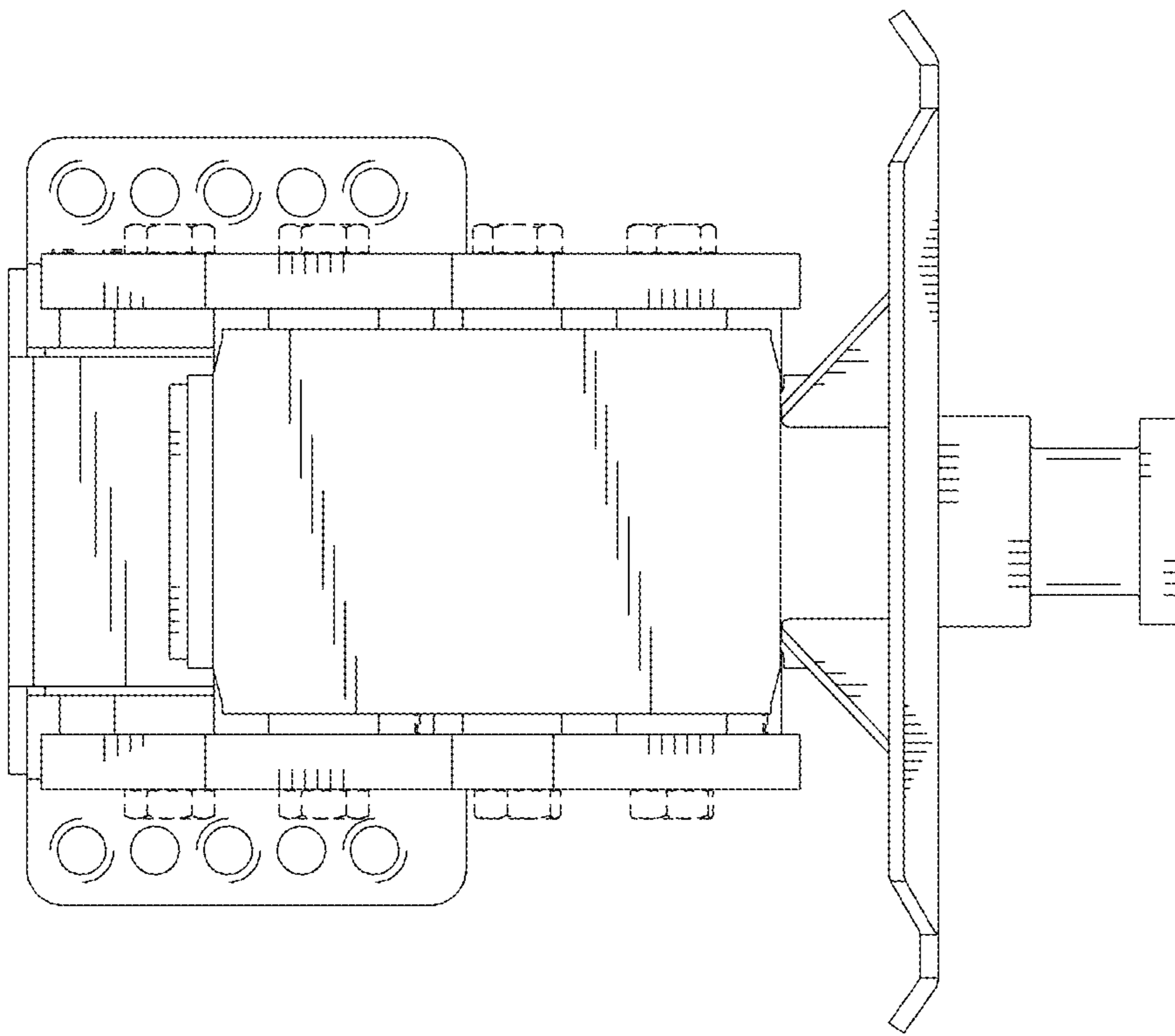

Fig. 5

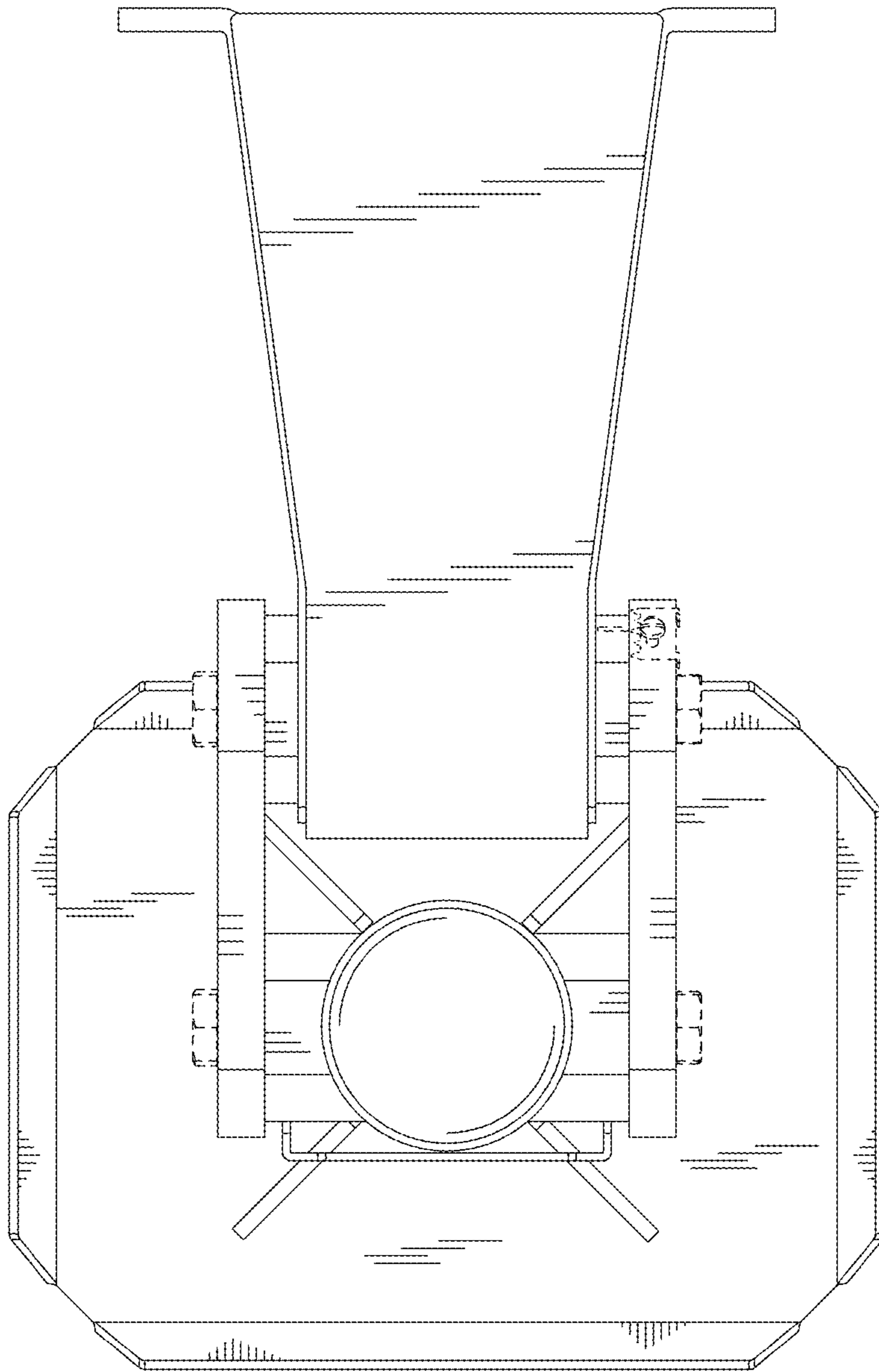

Fig. 7

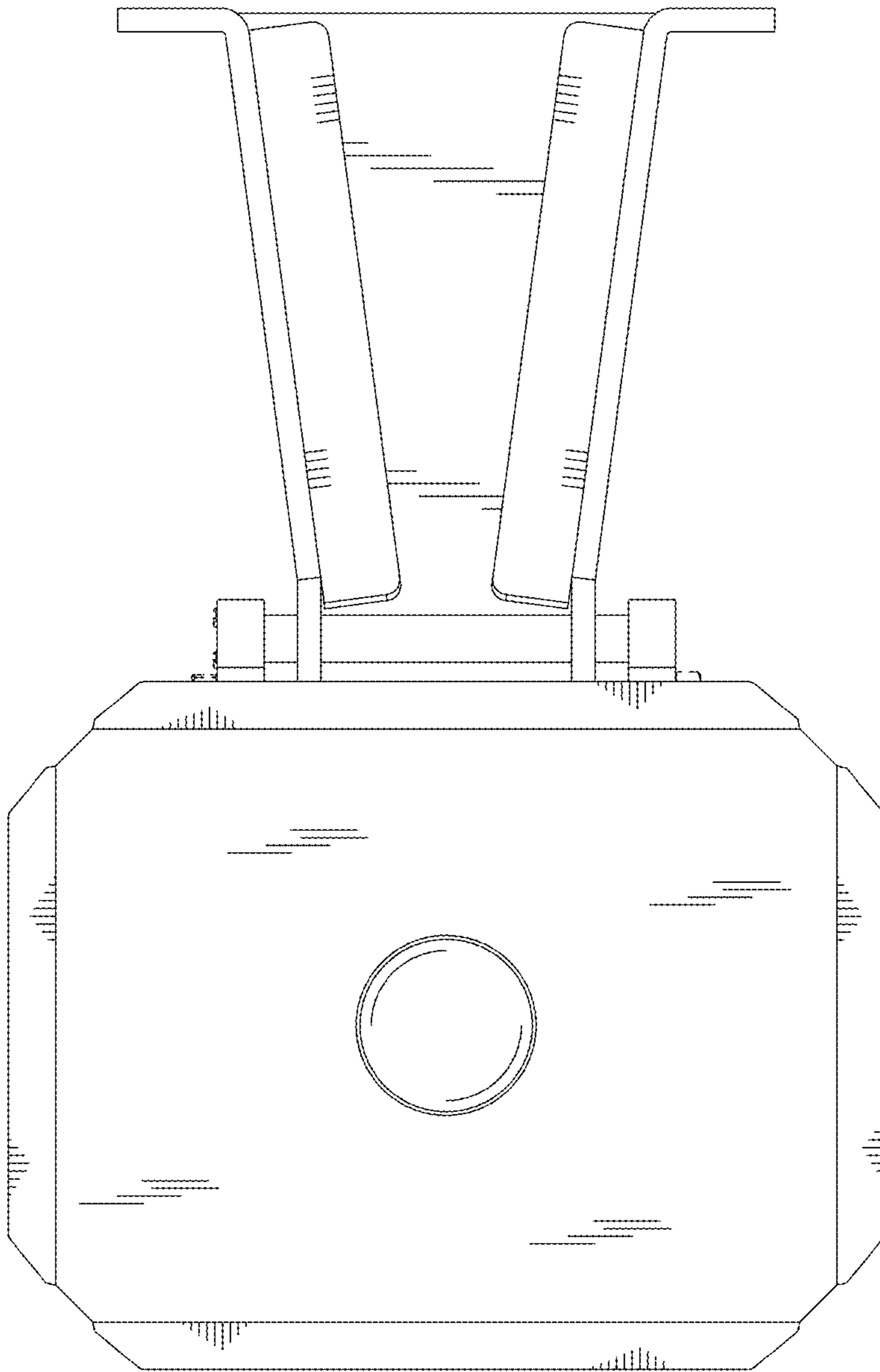

Fig. 8