



US00D873699S

(12) **United States Design Patent**
Zhou

(10) **Patent No.:** **US D873,699 S**
(45) **Date of Patent:** **** Jan. 28, 2020**

- (54) **RING**
- (71) Applicant: **Michellia Inc**, Bellevue, WA (US)
- (72) Inventor: **Yitong Zhou**, Bellevue, WA (US)
- (73) Assignee: **Michellia Inc**, Bellevue, WA (US)
- (**) Term: **15 Years**
- (21) Appl. No.: **29/654,946**
- (22) Filed: **Jun. 28, 2018**
- (51) **LOC (12) Cl.** **11-01**
- (52) **U.S. Cl.**
USPC **D11/34**
- (58) **Field of Classification Search**
USPC D11/1-5, 16, 26-39, 49, 91, 92
CPC A44C 9/00; A44C 9/0007; A44C 9/0015;
A44C 9/0023; A44C 9/003; A44C
9/0038; A44C 9/0046; A44C 9/0053;
A44C 9/0061; A44C 9/0069; A44C
9/0076; A44C 9/0084; A44C 9/0092;
A44C 9/02; A44C 17/02; A44C 17/0208;
A44C 17/0216; A44C 17/0225; A44C
17/0233; A44C 17/0241; A44C 17/025;
A44C 17/0258; A44C 17/0266; A44C
17/0275; A44C 17/0283; A44C 17/0291
See application file for complete search history.

(56) **References Cited**

U.S. PATENT DOCUMENTS

- 4,080,803 A * 3/1978 Suzuki A44C 9/0023
63/15.4
- D614,071 S * 4/2010 Vagal D11/35
- D614,988 S * 5/2010 Chawla D11/34
- D615,446 S * 5/2010 Vagal D11/34
- D700,100 S * 2/2014 Hein D11/33
- D720,643 S * 1/2015 Hein D11/33
- D786,119 S * 5/2017 Huynh D11/34
- D843,258 S * 3/2019 Zhou D11/34

- D855,490 S * 8/2019 Biggers D11/34
- 2018/0008020 A1 * 1/2018 Dholakiya A44C 9/00
- 2018/0338587 A1 * 11/2018 Ghanimian A44C 9/02

OTHER PUBLICATIONS

- [Online] "Astrid" <https://michellia.com/collections/vintage-inspired-rings/products/astrid-art-deco-petite-ring-in-opal>. Retrieved Oct. 13, 2019.*
- [Online] ".13 ct. t.w. Diamond Ring in 14kt Yellow Gold" <https://www.ross-simons.com/.13-ct.-t.w.-diamond-ring-in-14kt-yellow-gold-882368.html?cgid=jewelry-rings-diamond-fashn-ring#start=1>. Retrieved Oct. 13, 2019.*
- Michellia Etsy Store Website Screenshots, via Archive.org, dated May 8, 2016 <<https://web.archive.org/web/20160508161853/https://www.etsy.com/shop/michellia designs>>.
- Michellia Etsy Store Website Screenshots, via Archive.org, dated Jun. 4, 2017 <<https://web.archive.org/web/20170604013955/https://www.etsy.com/shop/MichelliaDesigns>>.

* cited by examiner

Primary Examiner — Melanie Pellegrini
(74) *Attorney, Agent, or Firm* — DWC Law Firm, P.S.;
David Chen

(57) **CLAIM**

The ornamental design for a ring, as shown and described.

DESCRIPTION

FIG. 1 is a top perspective view of a ring showing the claimed design.
 FIG. 2 is a back side view thereof.
 FIG. 3 is a front side view thereof.
 FIG. 4 is a left side view thereof.
 FIG. 5 is a right side view thereof.
 FIG. 6 is a top plan view thereof.
 FIG. 7 is a bottom plan view thereof; and,
 FIG. 8 is a bottom perspective view thereof.
 The broken lines shown in the drawings illustrate portions of the ring which form no part of the claimed design.

1 Claim, 8 Drawing Sheets

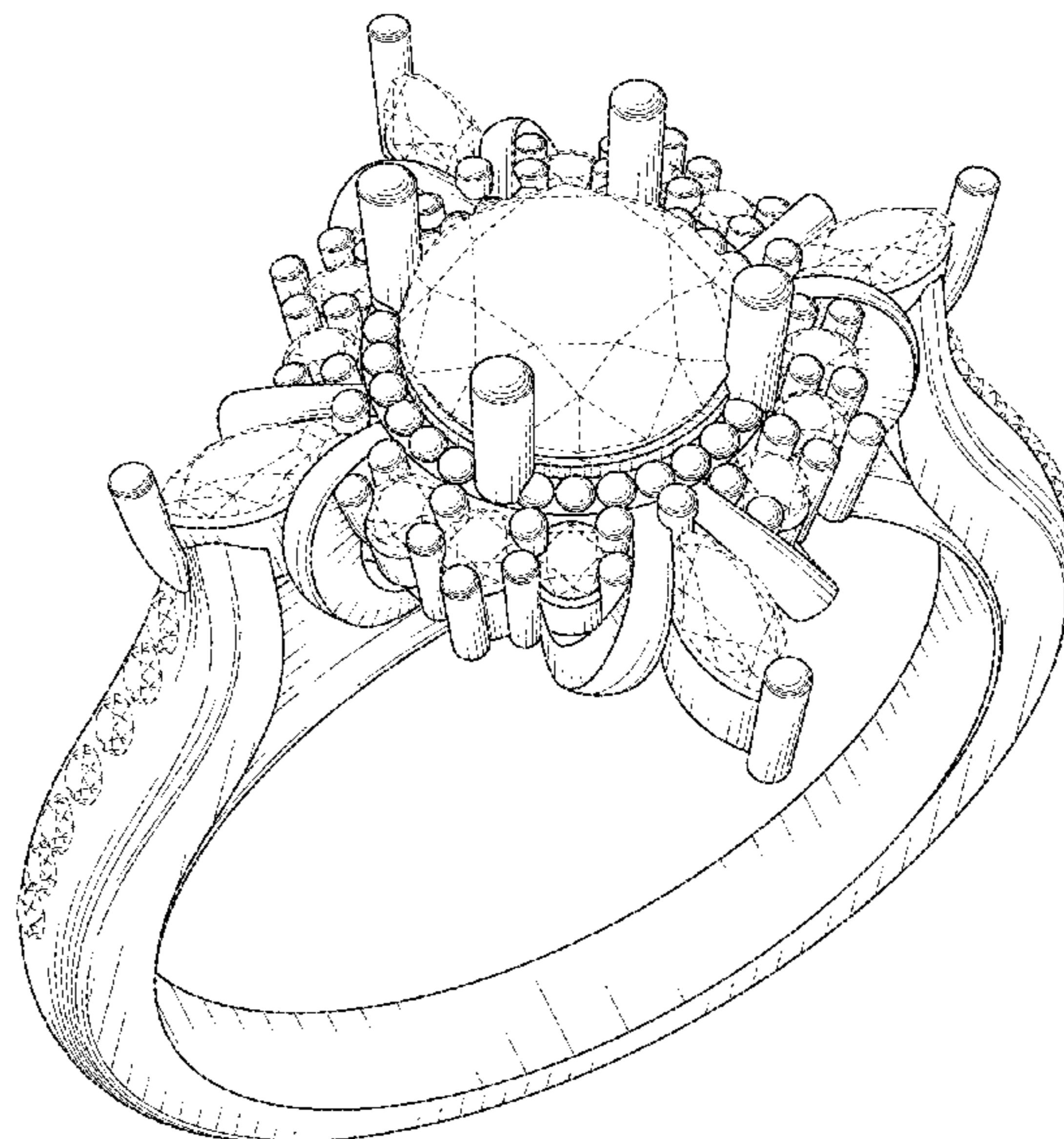

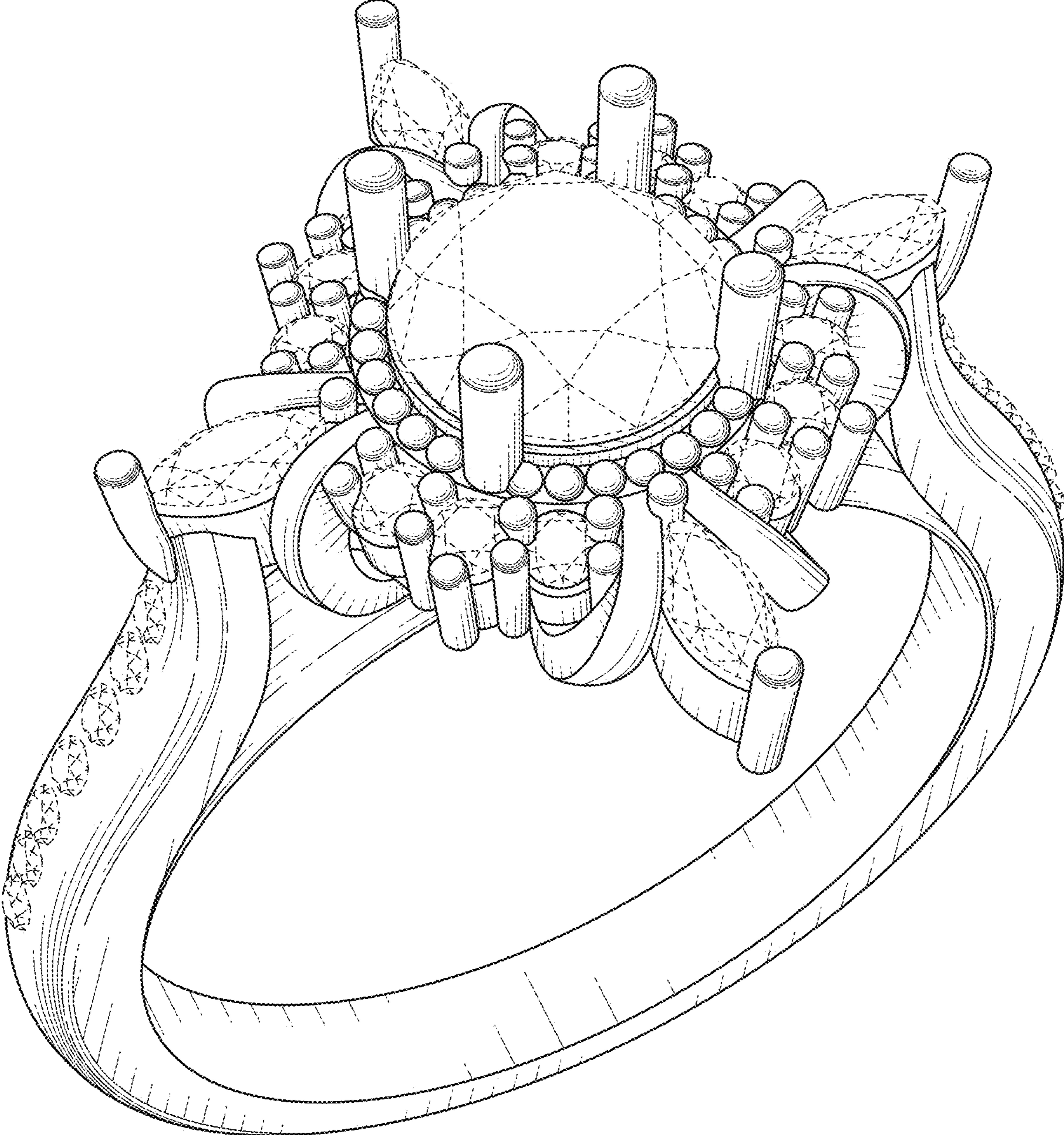

FIG. 1

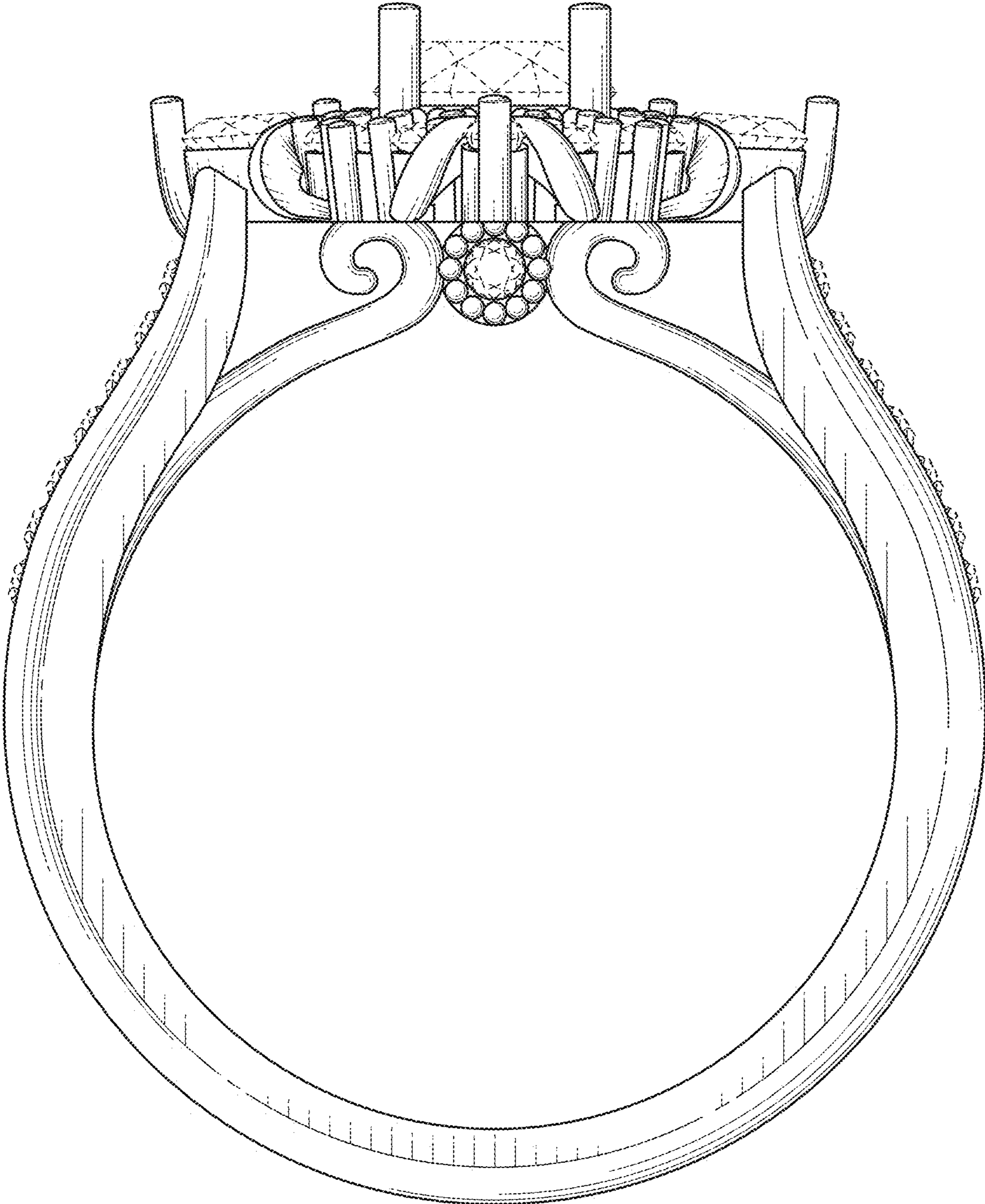

FIG. 2

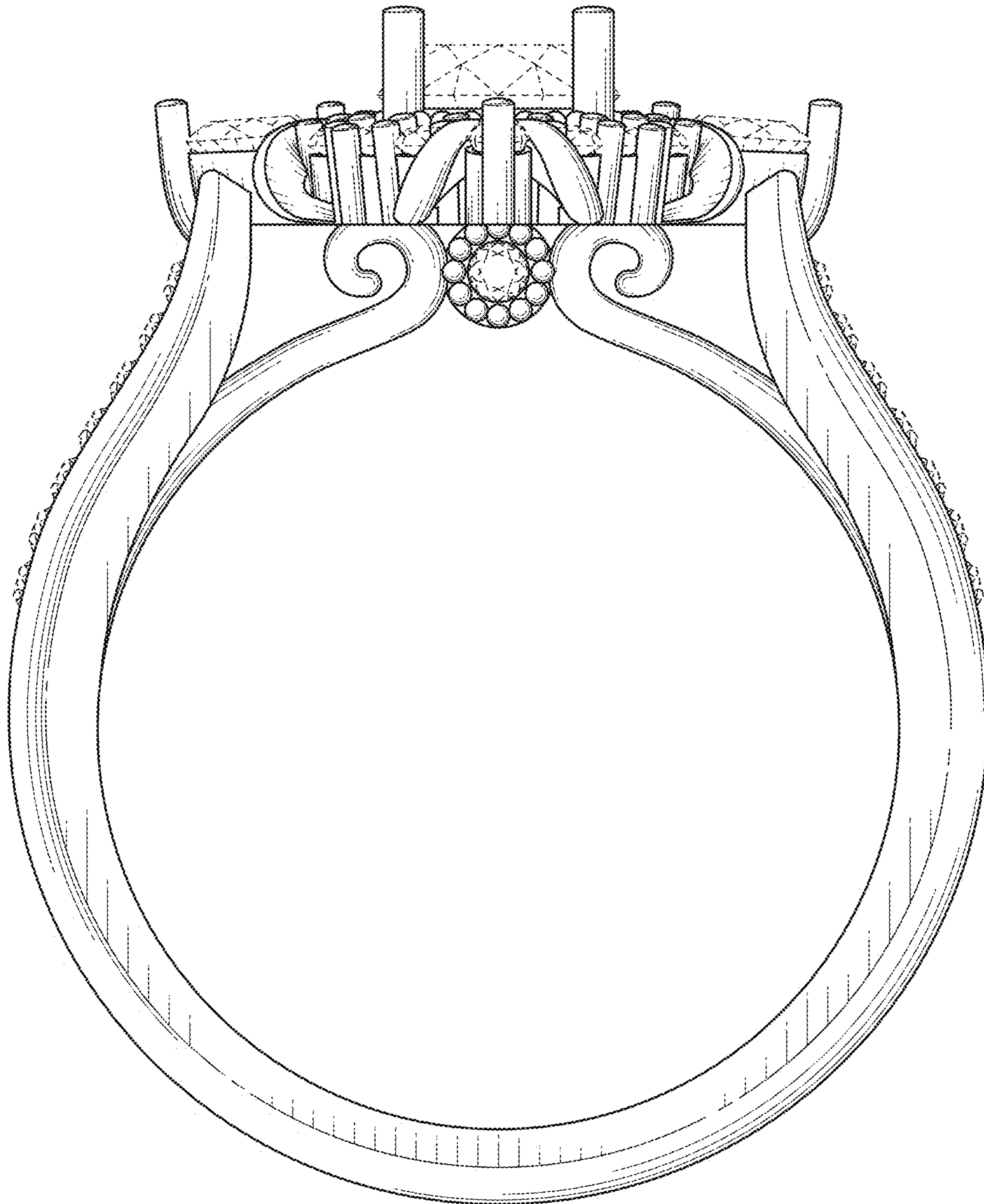

FIG. 3

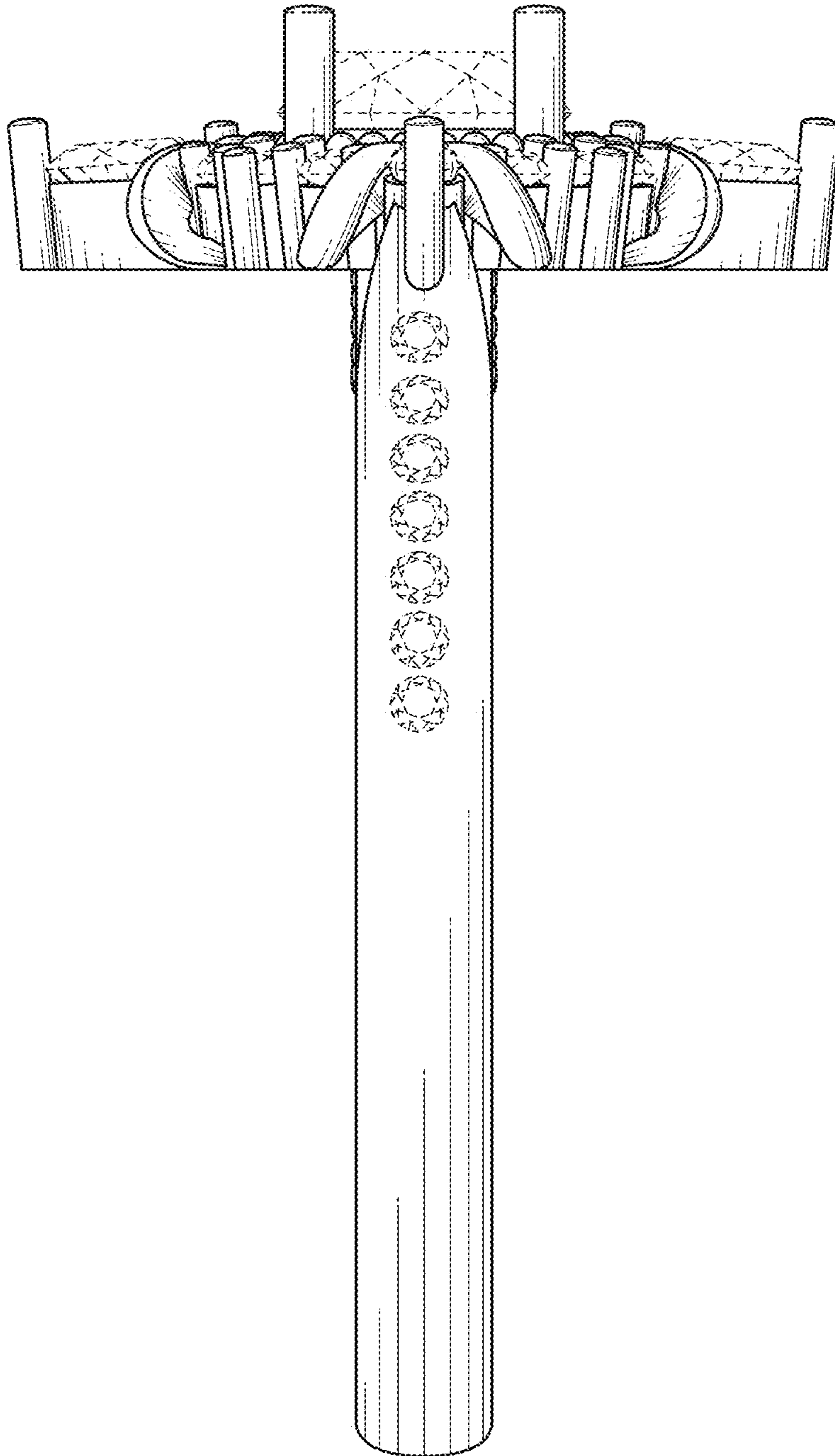

FIG. 4

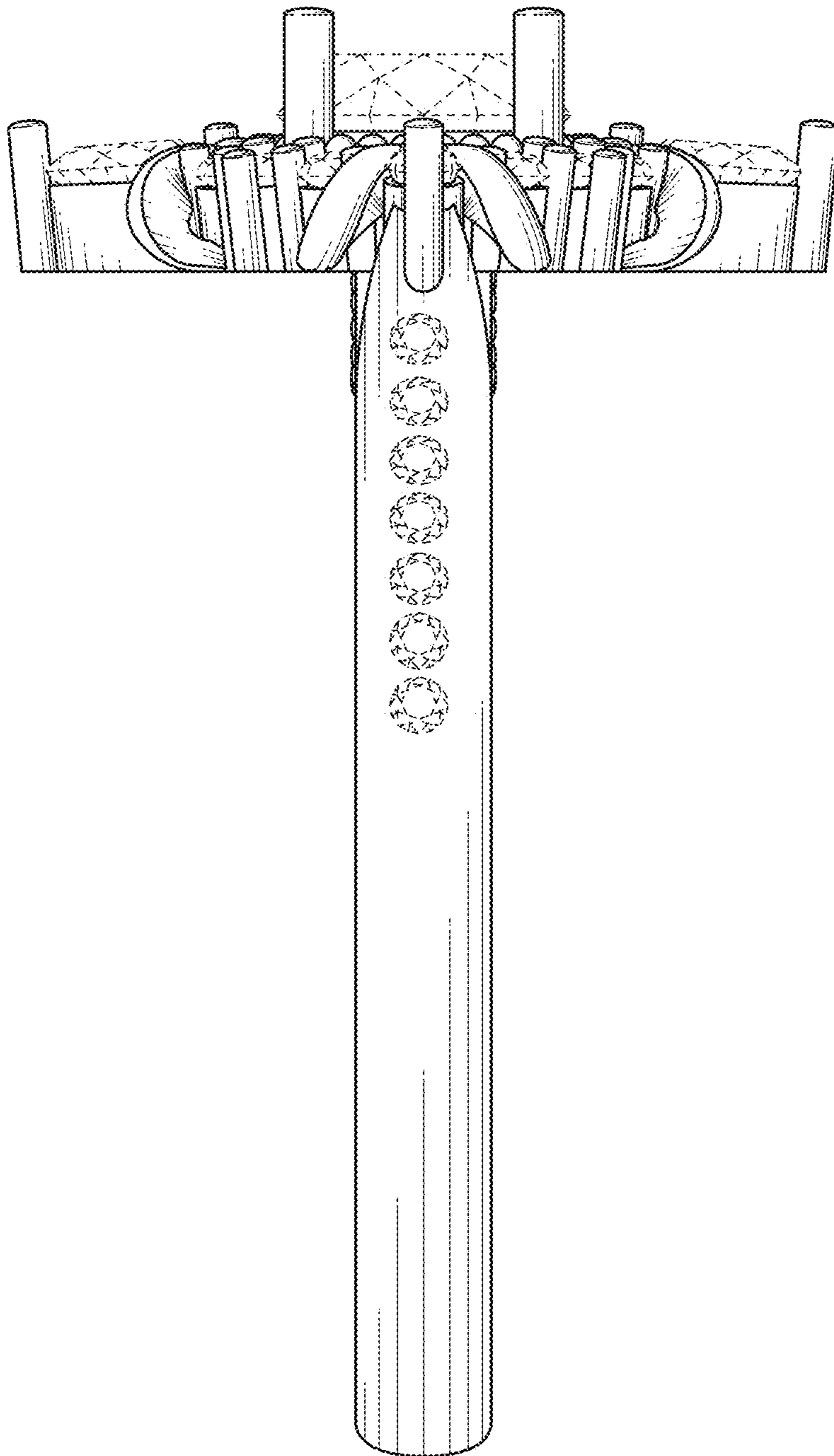

FIG. 5

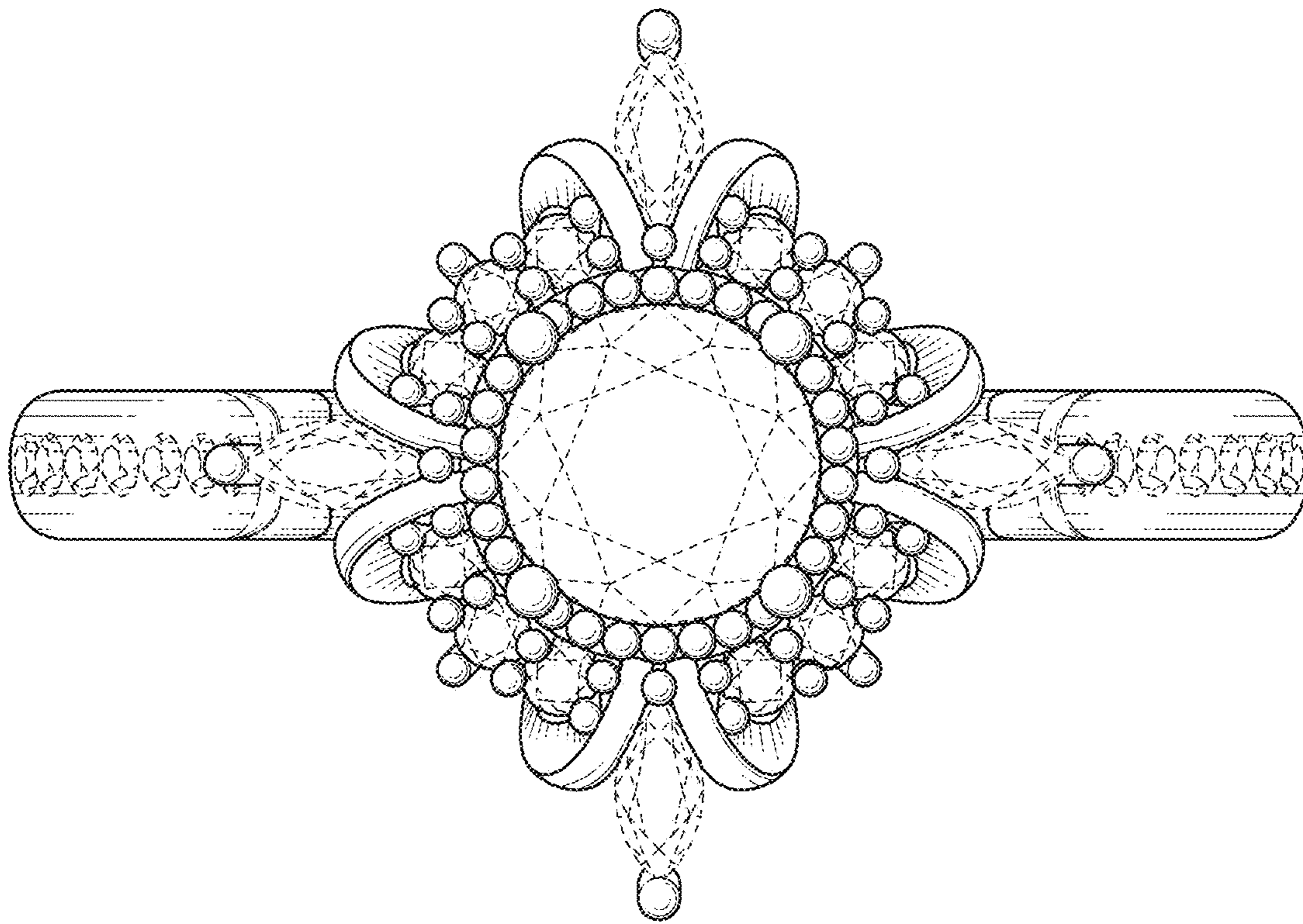

FIG. 6

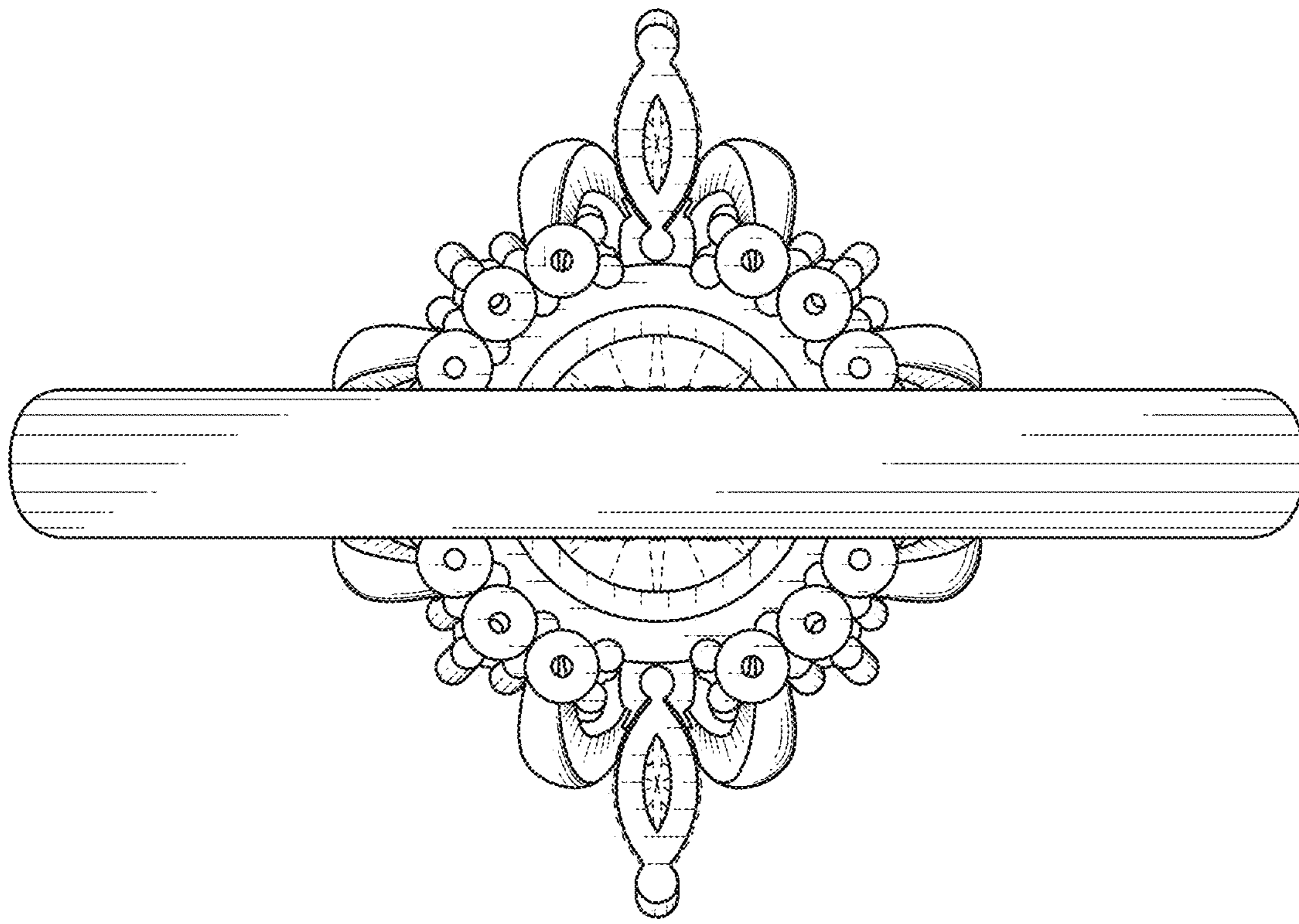

FIG. 7

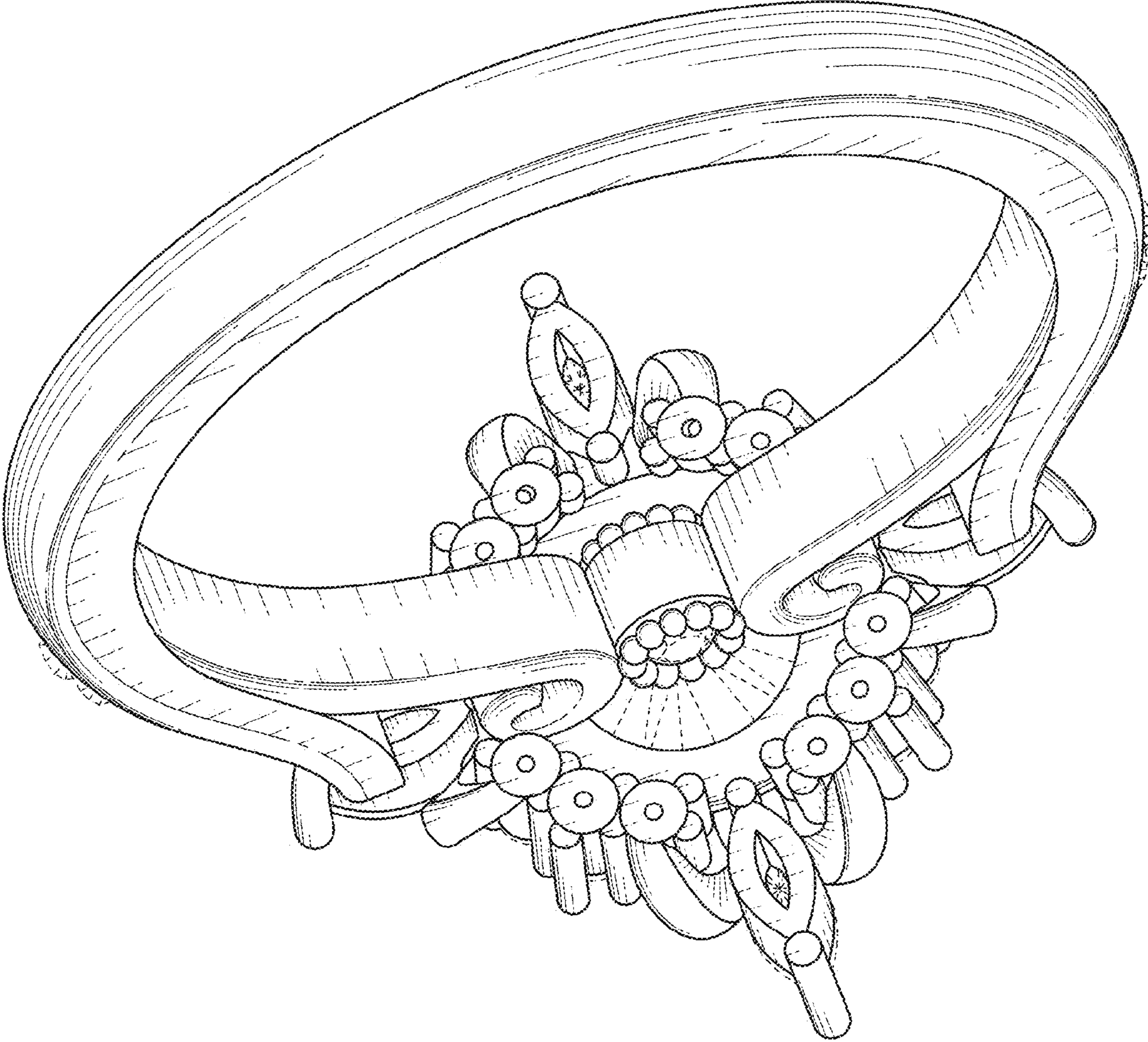

FIG. 8