



US00D873657S

(12) **United States Design Patent** (10) **Patent No.:** **US D873,657 S**
Barker (45) **Date of Patent:** **** Jan. 28, 2020**

(54) **BICYCLE BOX**

FOREIGN PATENT DOCUMENTS

(71) Applicant: **Pratt Corrugated Holdings, Inc.**,
Conyers, GA (US)

EP 2239210 10/2010
FR 2678588 1/1993

(Continued)

(72) Inventor: **Larry Barker**, McDonough, GA (US)

OTHER PUBLICATIONS

(73) Assignee: **Pratt Corrugated Holdings, Inc.**,
Conyers, GA (US)

Barker, Larry; Non-Final Office Action for U.S. Appl. No. 16/031,718,
filed Jul. 10, 2018, dated Jul. 19, 2019, 16 pgs.

(**) Term: **15 Years**

Primary Examiner — Vy N Koenig

(21) Appl. No.: **29/656,115**

(74) *Attorney, Agent, or Firm* — Taylor English Duma
LLP

(22) Filed: **Jul. 10, 2018**

(51) **LOC (12) Cl.** **09-03**

(52) **U.S. Cl.**
USPC **D9/430; D9/433**

(57) **CLAIM**

(58) **Field of Classification Search**
USPC D9/414–423, 430–433, 454, 456, 457,
D9/711, 713, 721–722; D20/10, 22
CPC ... B65D 5/00; B65D 5/02; B65D 5/18; B65D
5/20

I claim the ornamental design for a bicycle box, as shown
and described.

See application file for complete search history.

DESCRIPTION

(56) **References Cited**

U.S. PATENT DOCUMENTS

657,688 A	9/1900	Beers	
1,876,982 A	9/1932	Lichter	
2,299,355 A	10/1942	Stolpman	
2,339,947 A	1/1944	Reaume	
2,629,487 A	2/1953	Kells	
2,670,892 A *	3/1954	Marron	B65D 5/4216 206/321
2,750,097 A *	6/1956	Arlington	B65D 5/324 229/113
2,883,042 A	4/1959	Richer	
3,929,225 A	12/1975	Locke et al.	
4,149,634 A	4/1979	Lewis, Jr.	
4,378,883 A	4/1983	Profeta	
4,693,289 A	9/1987	Taylor et al.	
4,917,290 A *	4/1990	Saiki	B65D 5/46184 229/112

FIG. 1 is a top perspective view of a bicycle box showing my
new design, in a fully assembled configuration.
FIG. 2 is a left-side elevation view thereof.
FIG. 3 is a right-side elevation view thereof.
FIG. 4 is a front elevation view thereof.
FIG. 5 is a rear elevation view thereof.
FIG. 6 is a top plan view thereof.
FIG. 7 is a bottom plan view thereof.
FIG. 8 is a plan view of the first of two blanks comprising
the claimed bicycle box design before assembly; and,
FIG. 9 is a plan view of the second of two blanks comprising
the claimed bicycle box design before assembly.
The broken lines in the drawings depict features of the
bicycle box, including the handle opening shown in FIGS.
1-5, 8, and 9, and bend lines shown in FIGS. **8-9**, that form
no part of the claimed design.

(Continued)

1 Claim, 8 Drawing Sheets

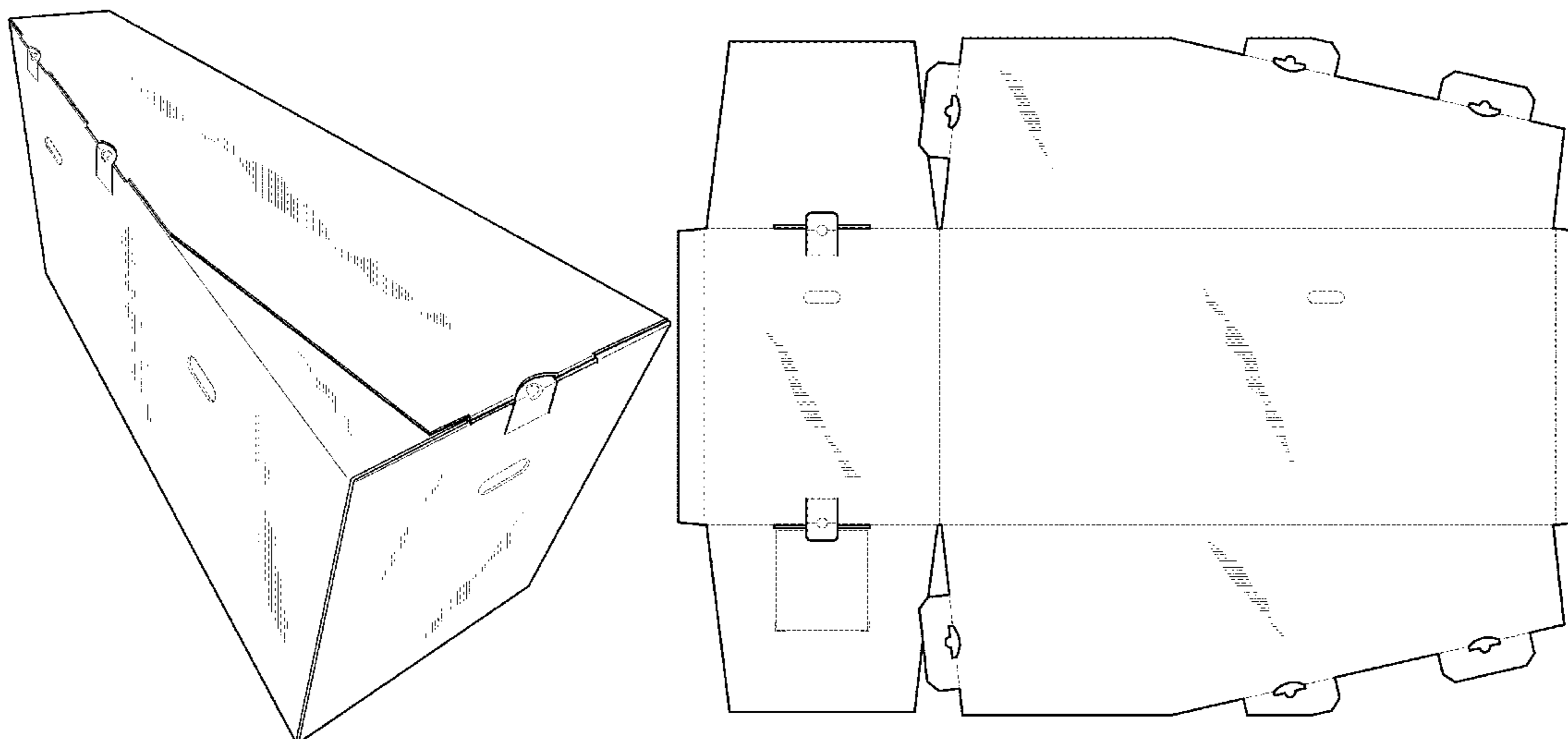

(56)

References Cited

U.S. PATENT DOCUMENTS

5,040,721 A * 8/1991 Essack B65D 5/008
 206/588
 D319,667 S * 9/1991 Gray D20/10
 5,328,033 A 7/1994 Ptaschinski
 5,520,280 A 5/1996 Lickton
 6,039,243 A 3/2000 Lickton
 D433,942 S 11/2000 Persson et al.
 6,267,237 B1 7/2001 McNeill
 D454,494 S 3/2002 Bryan et al.
 D461,122 S * 8/2002 Bryan D9/423
 6,450,342 B1 9/2002 Ptaschinski
 6,612,483 B2 9/2003 Harris et al.
 6,857,533 B1 2/2005 Jackson
 D505,321 S * 5/2005 Bechard D9/418
 6,926,196 B2 8/2005 Testerman et al.
 D519,833 S 5/2006 Katsuyama
 D525,121 S 7/2006 Katsuyama
 D526,572 S 8/2006 Lemaire
 D560,493 S 1/2008 Katsuyama

D562,679 S 2/2008 Katsuyama
 D564,794 S * 3/2008 Ehresman D22/119
 D567,078 S 4/2008 Katsuyama
 7,431,159 B2 10/2008 Lawrence et al.
 7,673,787 B2 3/2010 Mittelstaedt
 D657,238 S 4/2012 Neufeldt
 D712,276 S 9/2014 Irek
 D788,579 S 6/2017 Ogdon et al.
 10,017,292 B1 7/2018 Anderson et al.
 D848,278 S * 5/2019 Duck D9/721
 2009/0314826 A1 12/2009 Lee et al.
 2010/0025455 A1 2/2010 Pan
 2011/0195164 A1 8/2011 Drury
 2017/0066588 A1 3/2017 Schreiber et al.
 2018/0093819 A1 4/2018 Chen et al.
 2018/0290820 A1 10/2018 Keiller

FOREIGN PATENT DOCUMENTS

GB 2345691 7/2000
 WO 9919197 4/1999

* cited by examiner

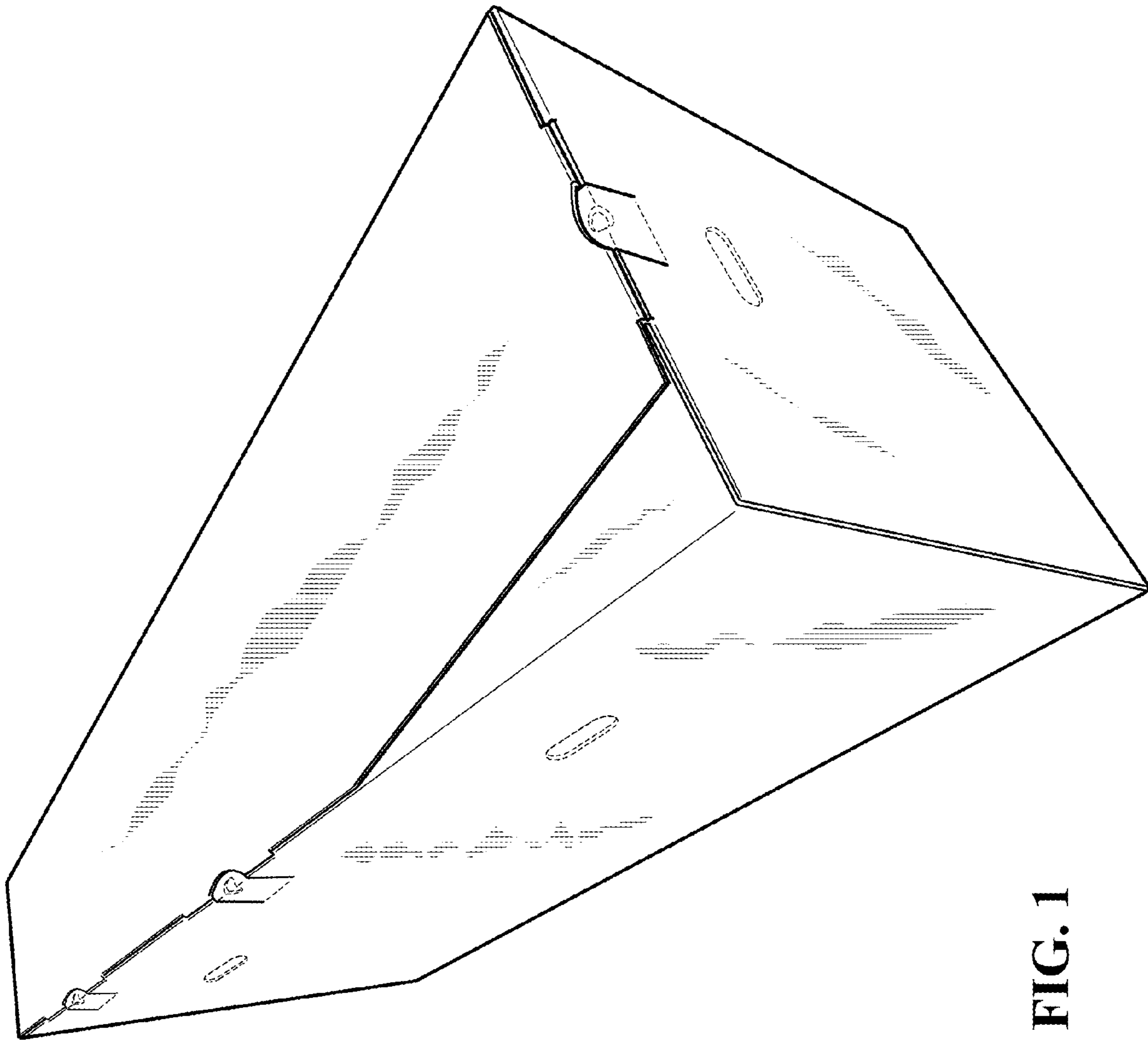

FIG. 1

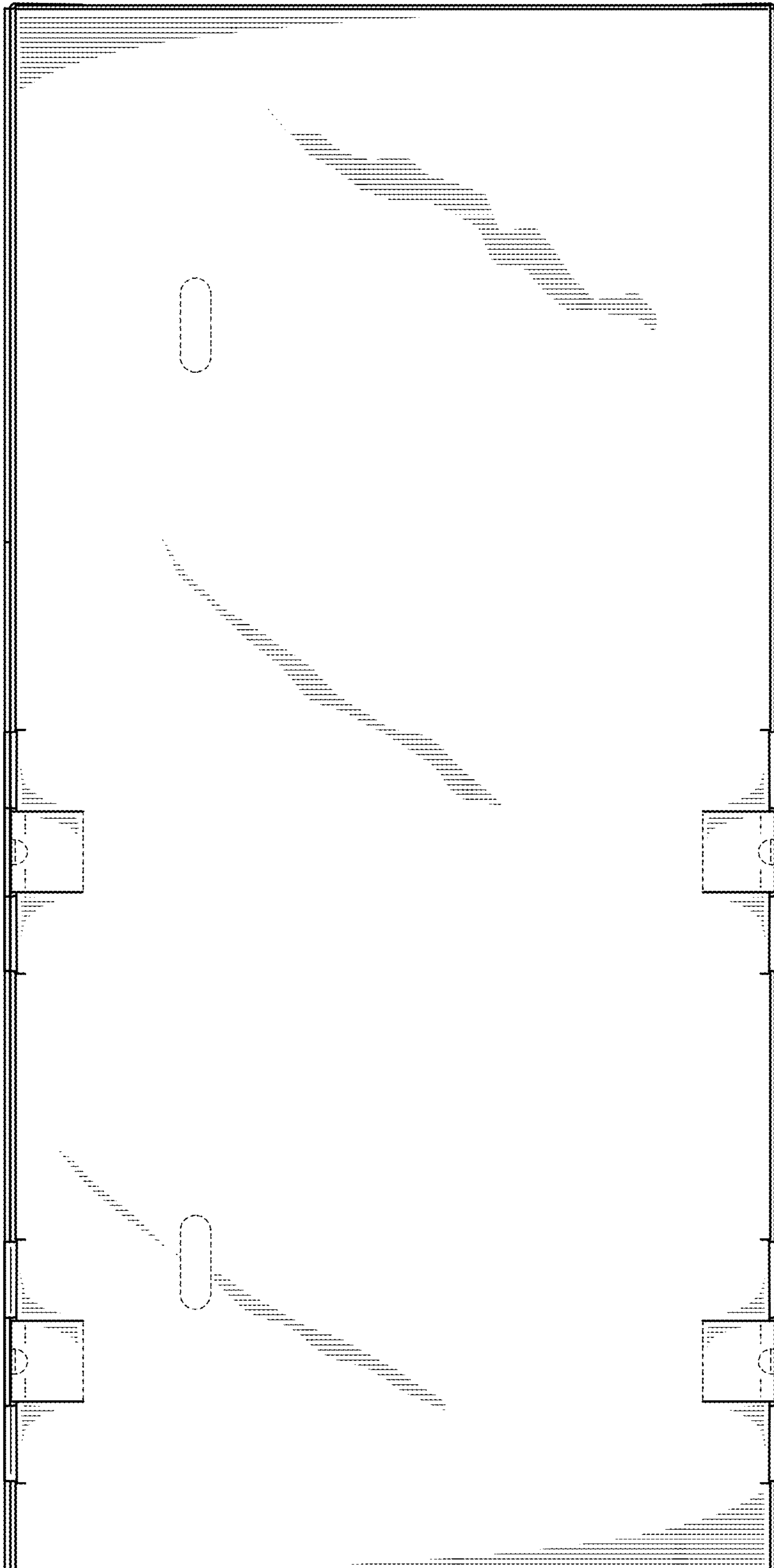

FIG. 2

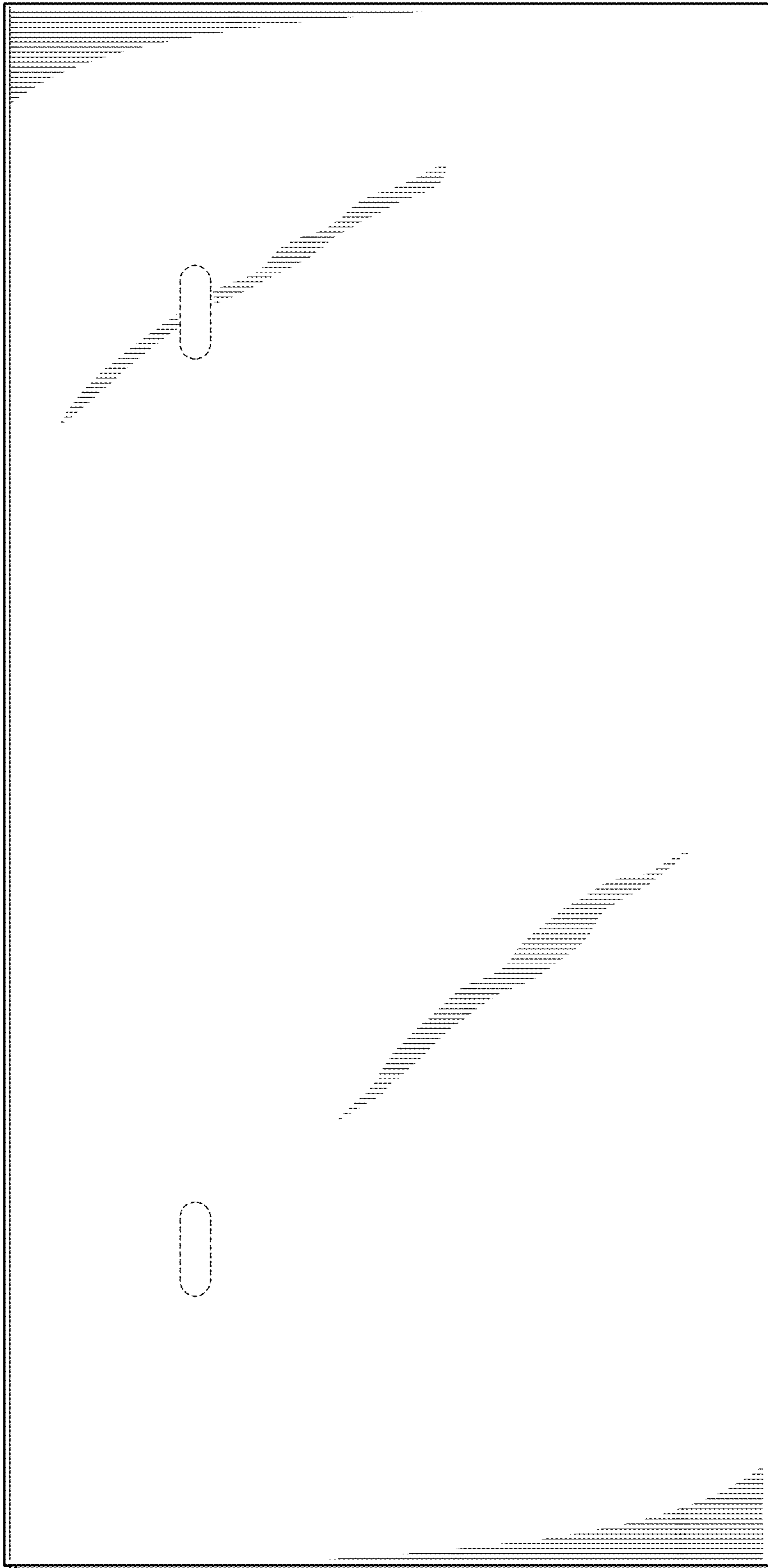

FIG. 3

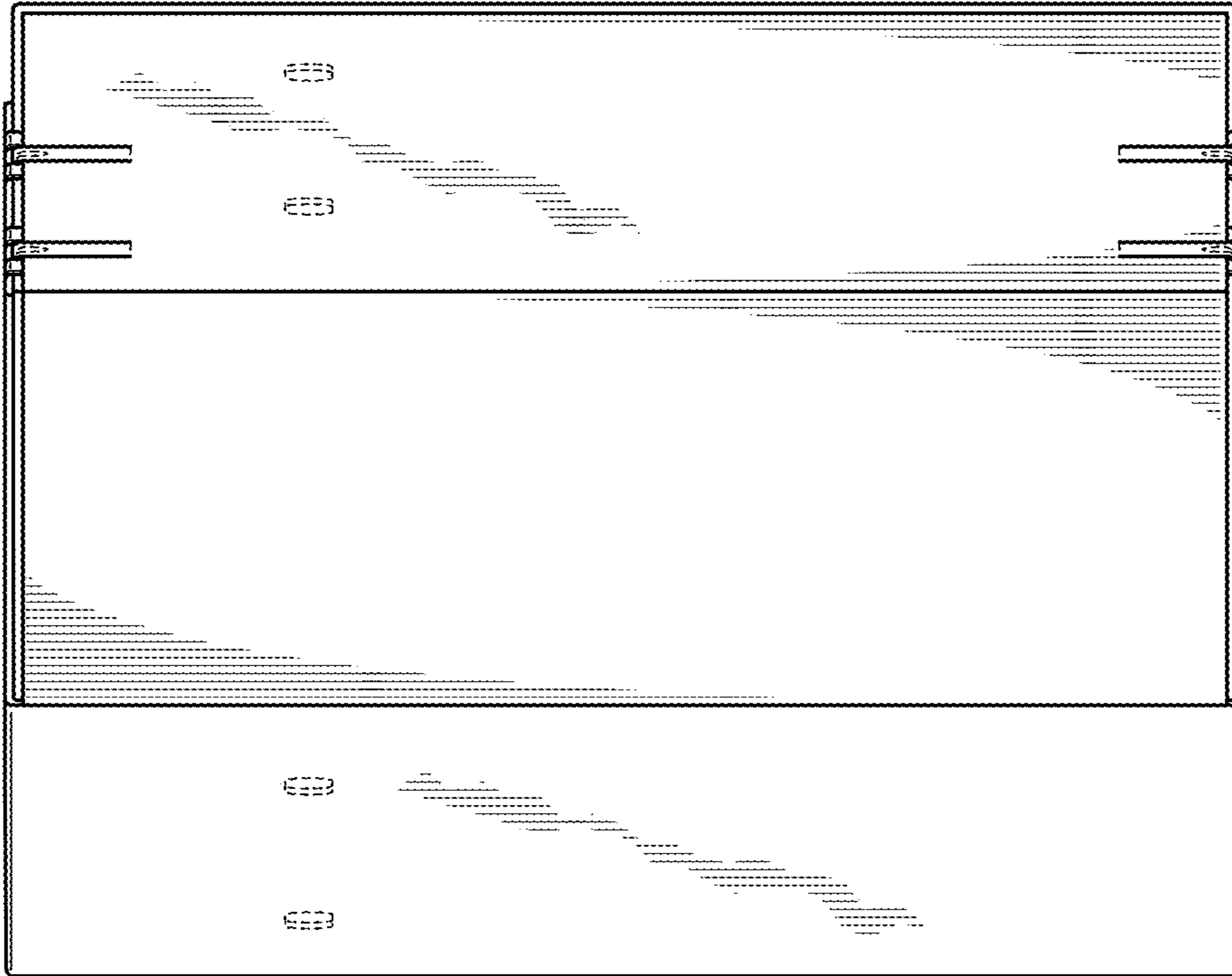

FIG. 5

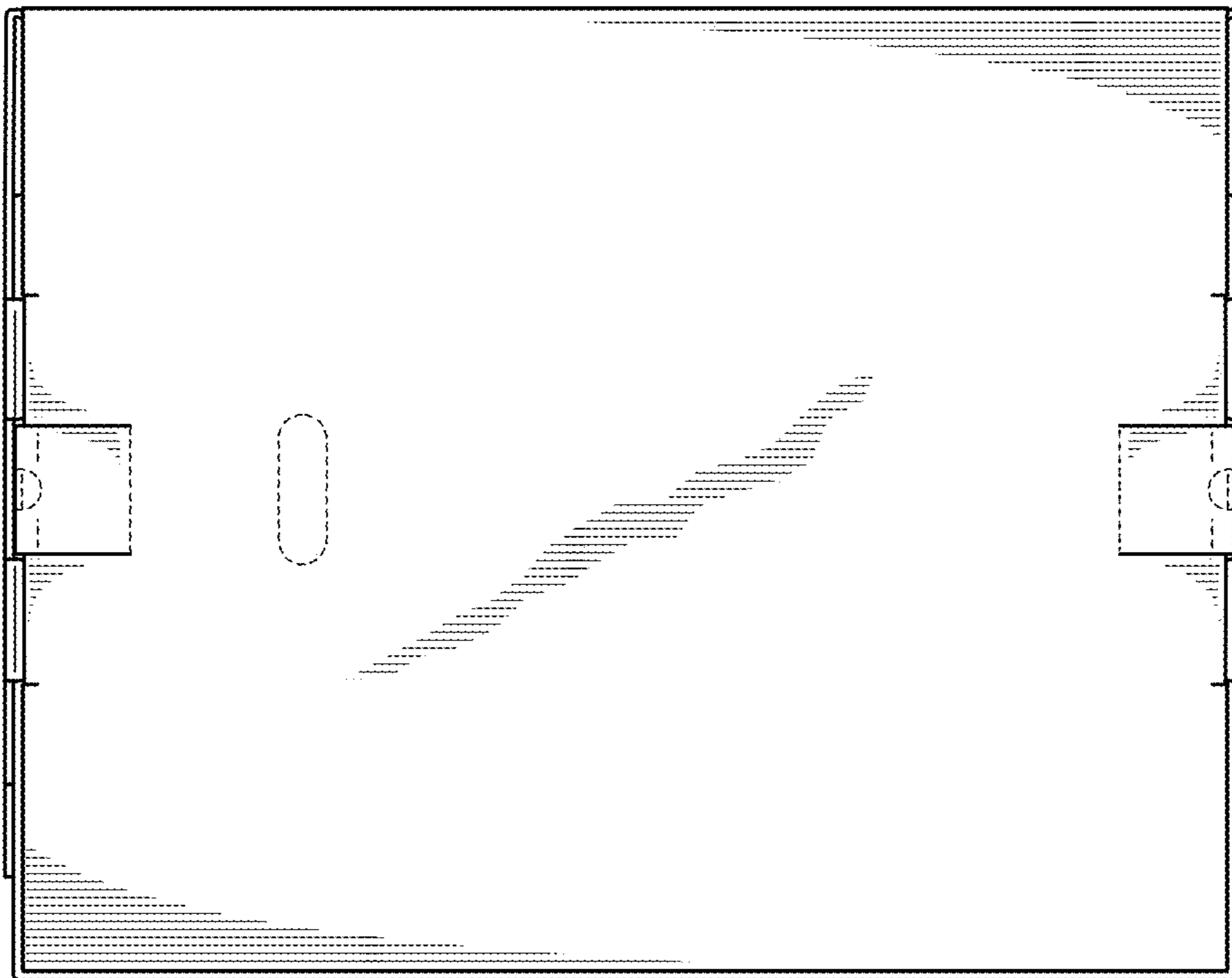

FIG. 4

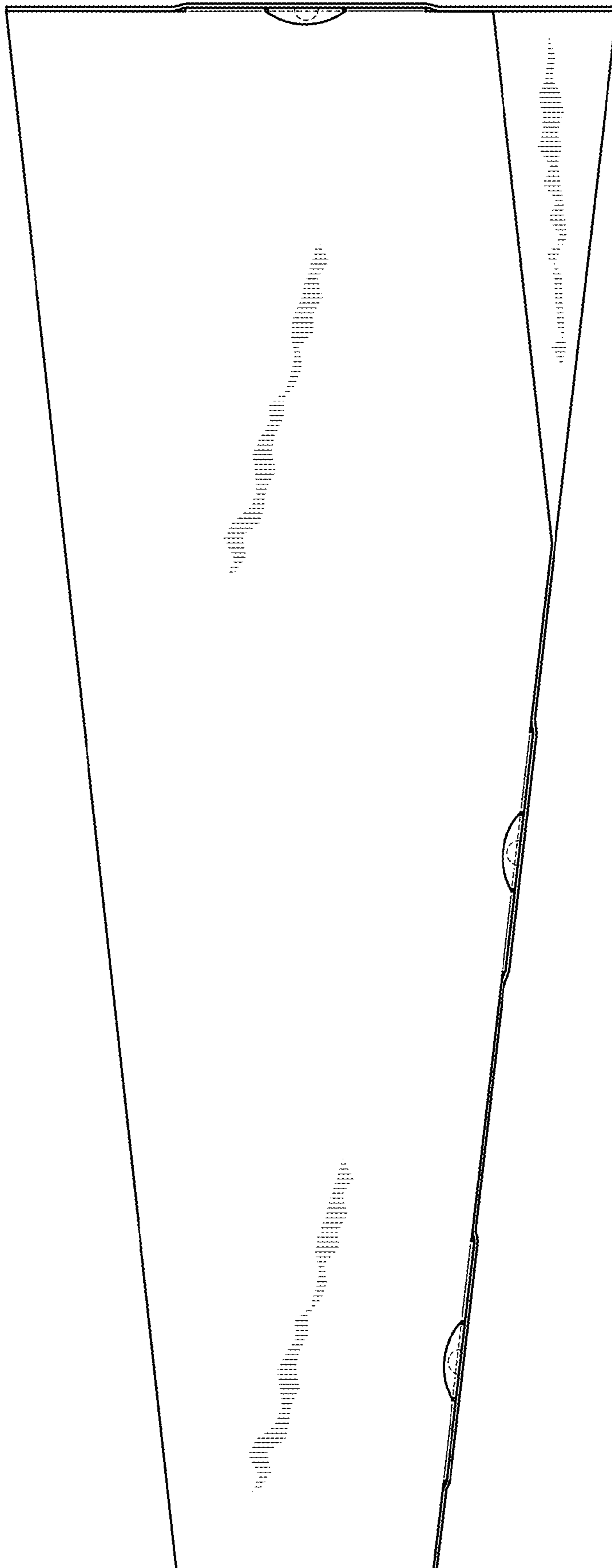

FIG. 6

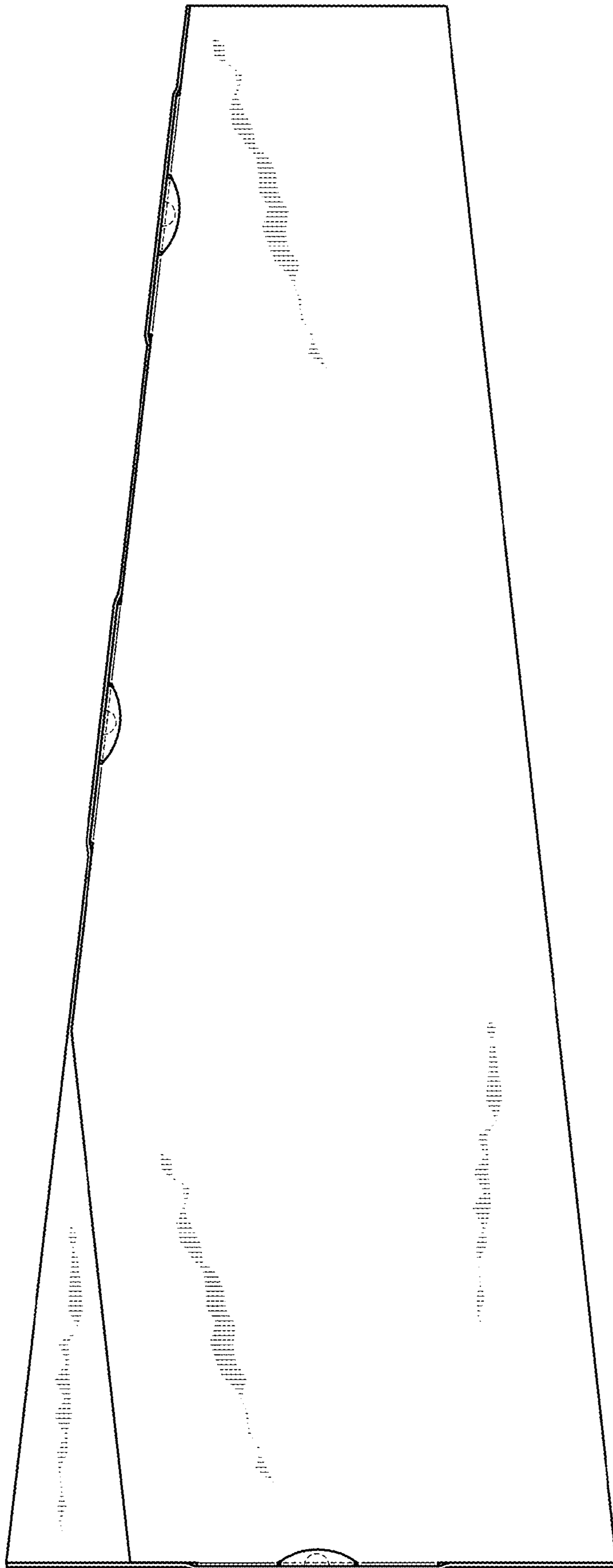

FIG. 7

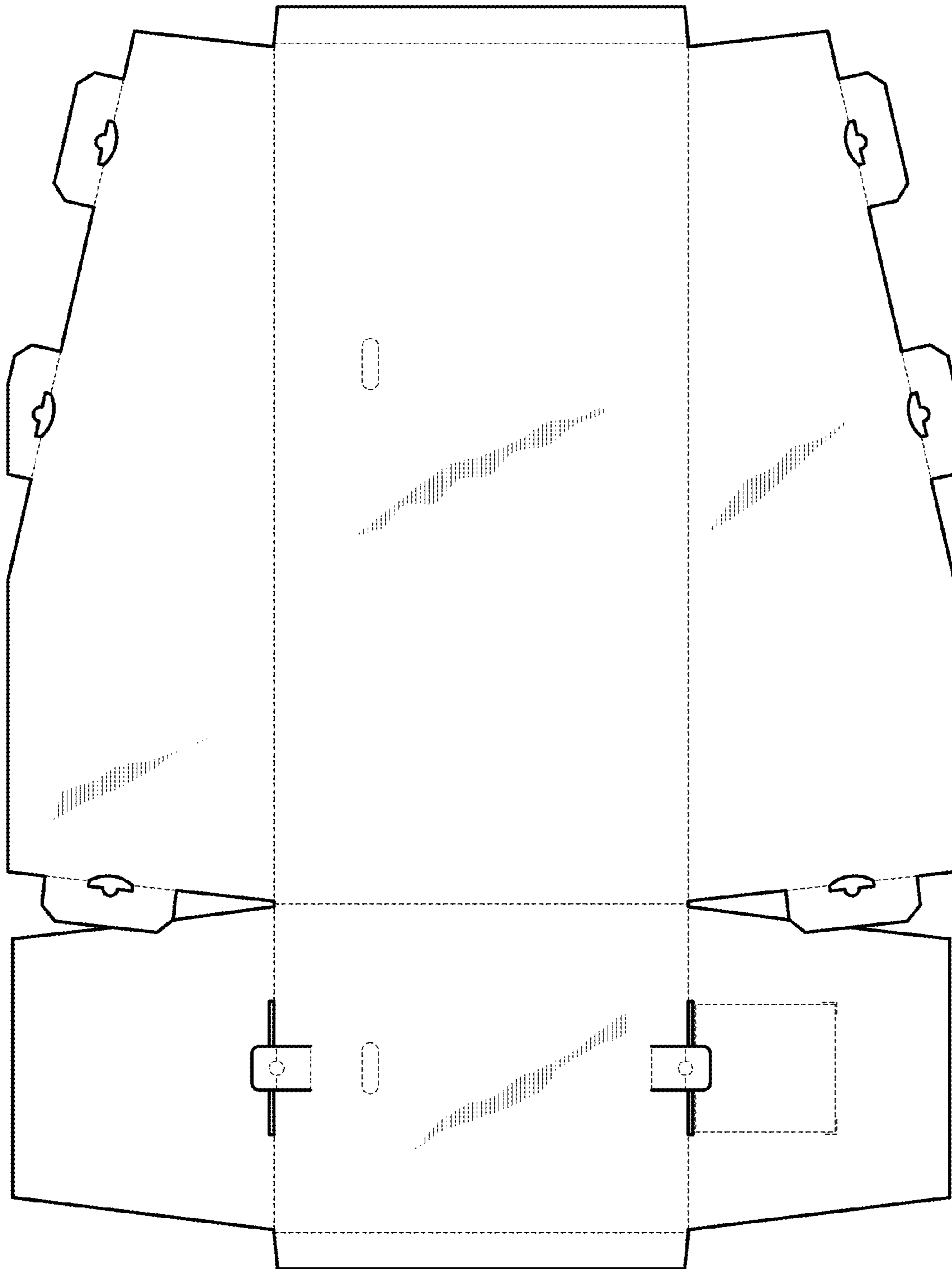

FIG. 8

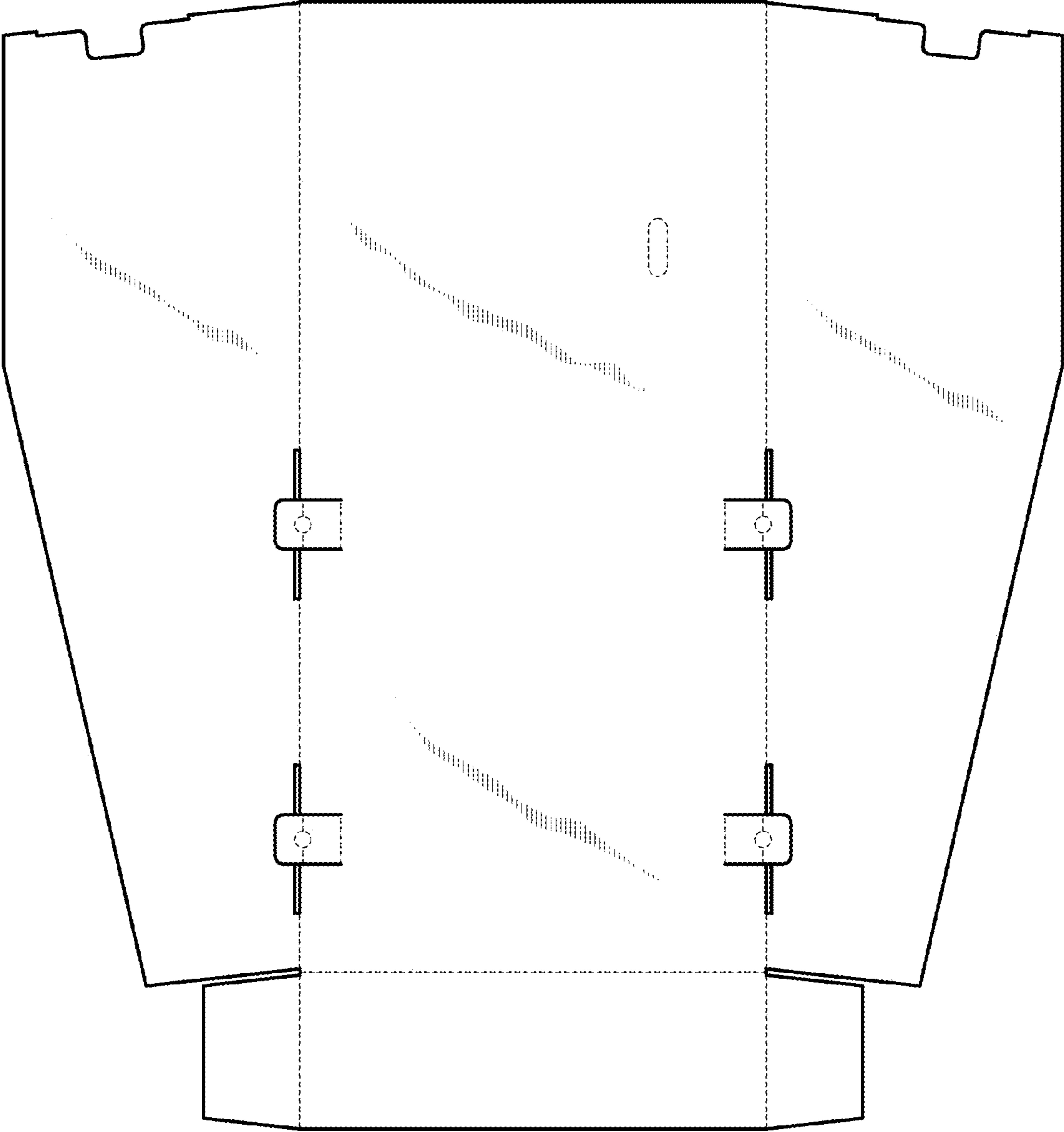

FIG. 9