



US00D873559S

(12) **United States Design Patent** (10) **Patent No.:** **US D873,559 S**
Skaff (45) **Date of Patent:** **** Jan. 28, 2020**

(54) **BACKPACK**
(71) Applicant: **Thule, Inc.**, Seymour, CT (US)
(72) Inventor: **Daniel Skaff**, Boulder, CO (US)
(73) Assignee: **Thule, Inc.**, Seymour, CT (US)
(**) Term: **15 Years**

D758,715 S 6/2016 Daniel
D770,761 S 11/2016 Deioma
D781,049 S 3/2017 Kemp
D793,733 S 8/2017 Mather
D811,728 S 3/2018 Sheikh
D830,053 S * 10/2018 Dumas D3/217
D836,326 S * 12/2018 Skaff D3/217
D844,974 S * 4/2019 Chumley D3/217
D849,398 S * 5/2019 Tan D3/217
2009/0266727 A1 10/2009 Fair

(21) Appl. No.: **29/673,881**
(22) Filed: **Dec. 18, 2018**

Related U.S. Application Data

(63) Continuation of application No. 29/611,489, filed on Jul. 21, 2017, now Pat. No. Des. 836,326.
(51) **LOC (12) Cl.** **03-01**
(52) **U.S. Cl.**
USPC **D3/217**
(58) **Field of Classification Search**
USPC D3/215-217, 273, 289, 290, 318, 321, D3/322, 323
CPC .. A45F 3/04; A45F 3/042; A45F 3/047; A45F 3/08; A45F 3/10; A45F 3/14; A45F 4/02; A45F 4/08; A45F 2200/05; A45F 2200/0525; A45C 13/08; A45C 13/083
See application file for complete search history.

(56) **References Cited**

U.S. PATENT DOCUMENTS

D403,853 S * 1/1999 Lothrop D3/216
D448,160 S 9/2001 Sijmons
D641,973 S 7/2011 Quehl
D642,791 S * 8/2011 Quehl D3/217
D708,845 S 7/2014 Taylor
D745,777 S 12/2015 Zwetzig
D746,049 S 12/2015 Zwetzig
D749,316 S * 2/2016 Lee D3/217

OTHER PUBLICATIONS

Thule Lithos 16L Backpack, posted at eriksbikeshop.com, no posting date, online, URL:<https://www.eriksbikeshop.com/thule-lithos-16l-backpack/pr3e16621/product> (Year: 2019).*

(Continued)

Primary Examiner — Barbara Fox
Assistant Examiner — Mary Shannon Malley
(74) *Attorney, Agent, or Firm* — Sterne, Kessler, Goldstein & Fox P.L.L.C.

(57) **CLAIM**

The ornamental design for a backpack, as shown and described.

DESCRIPTION

FIG. 1 is a top front perspective view of a backpack showing the claimed design;
FIG. 2 is a front view thereof;
FIG. 3 is a rear view thereof;
FIG. 4 is a left side view thereof;
FIG. 5 is a right side view thereof;
FIG. 6 is a top view thereof; and,
FIG. 7 is a bottom view thereof.
The broken lines in the figures show portions of the backpack that form no part of the claimed design.

1 Claim, 7 Drawing Sheets

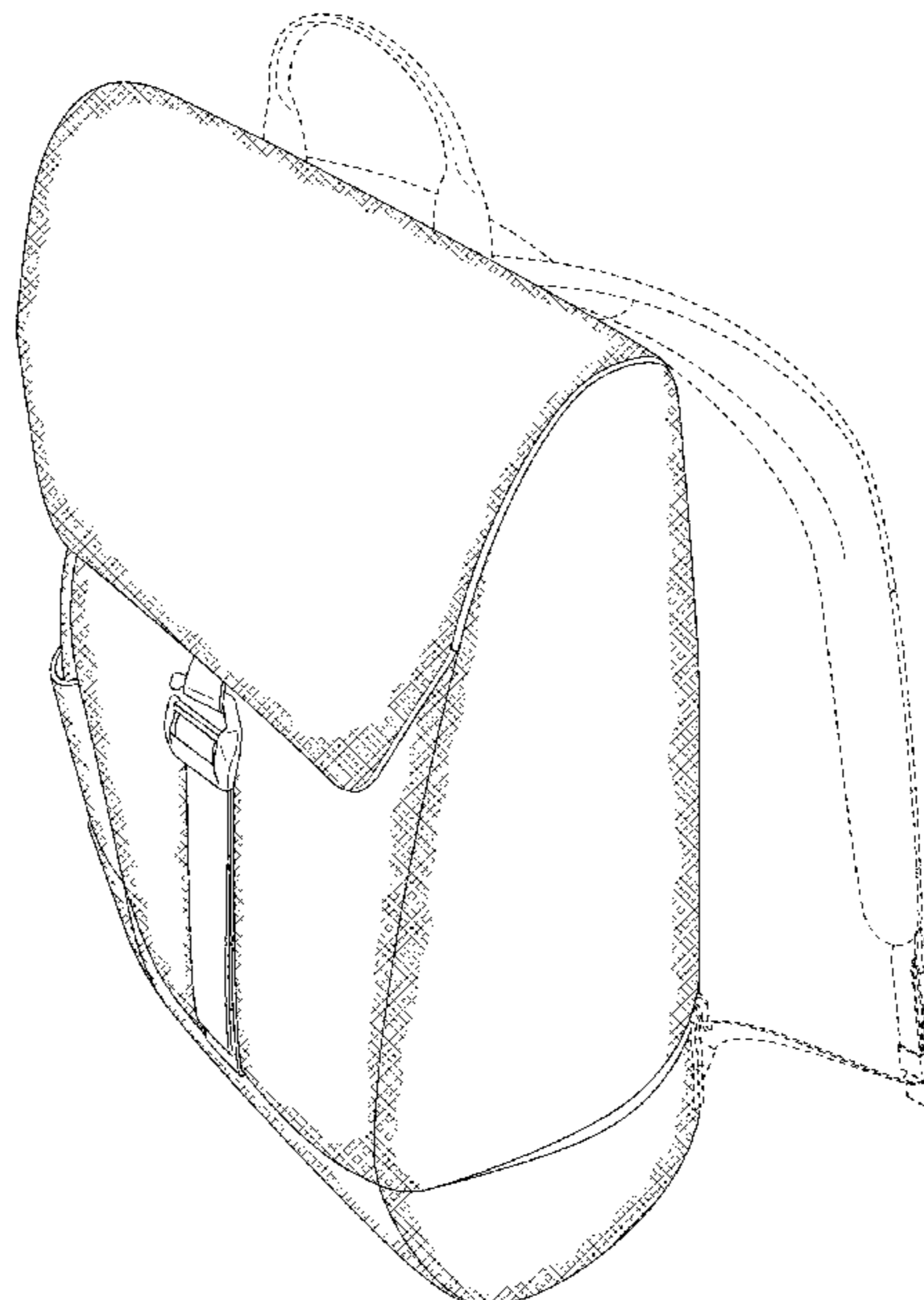

(56)

References Cited

OTHER PUBLICATIONS

Thule.com, “Thule Vea Backpack 21L” <https://www.thule.com/en/se/backpacks/laptop-backpacks/thule-vea-backpack-21l-_3203509>, accessed Aug. 23, 2017.

Thule.com, “Thule Crossover Backpack 25L” <https://www.thule.com/en/se/backpacks/laptop-backpacks/thule-crossover-backpack-25l-_tl_85854231350>, accessed Aug. 23, 2017.

Thule.com, “Thule Departer 23L” <https://www.thule.com/en-us/us/computer-phone-cases/laptop-backpacks/thule-departer-23l-_tl_85854233293>, accessed Aug. 23, 2017.

Laptop Backpacks, posted at thule.com, available Jul. 17, 2018, online, URI: <https://web.archive.org/web/20180717143212/https://www.thule.com/en-us/us-backpacks/laptop-backpacks> (Year: 2018).

* cited by examiner

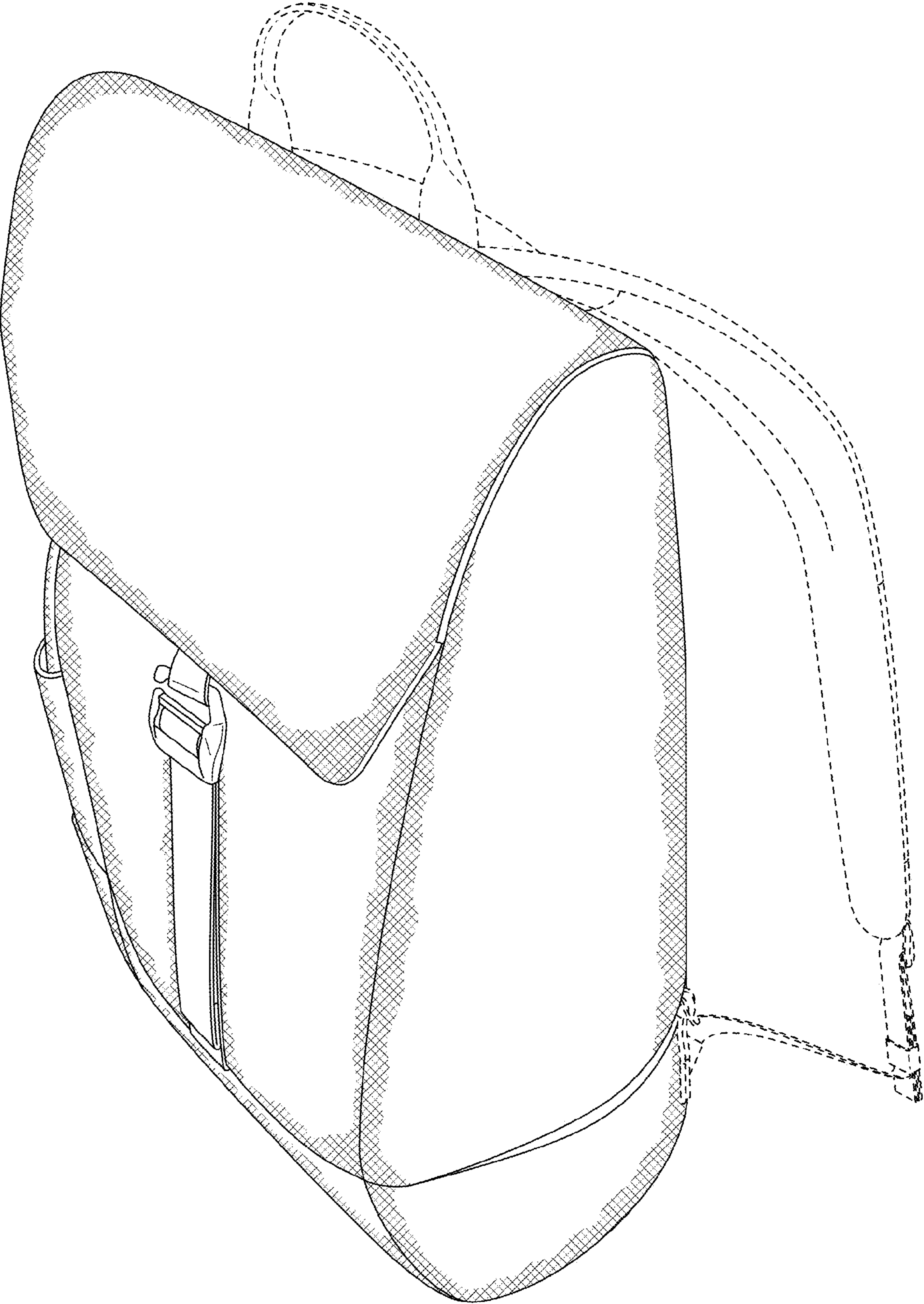

FIG. 1

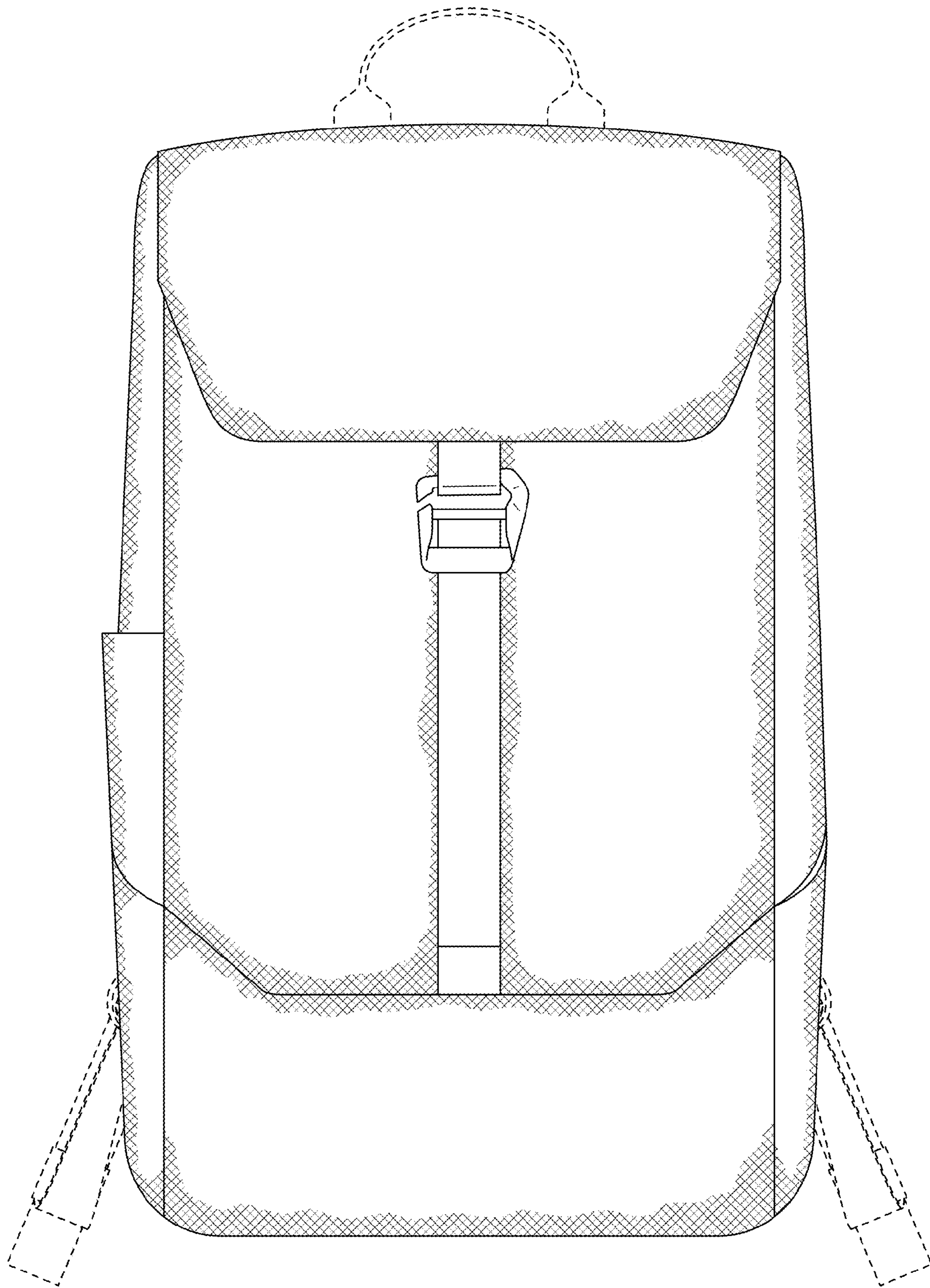

FIG. 2

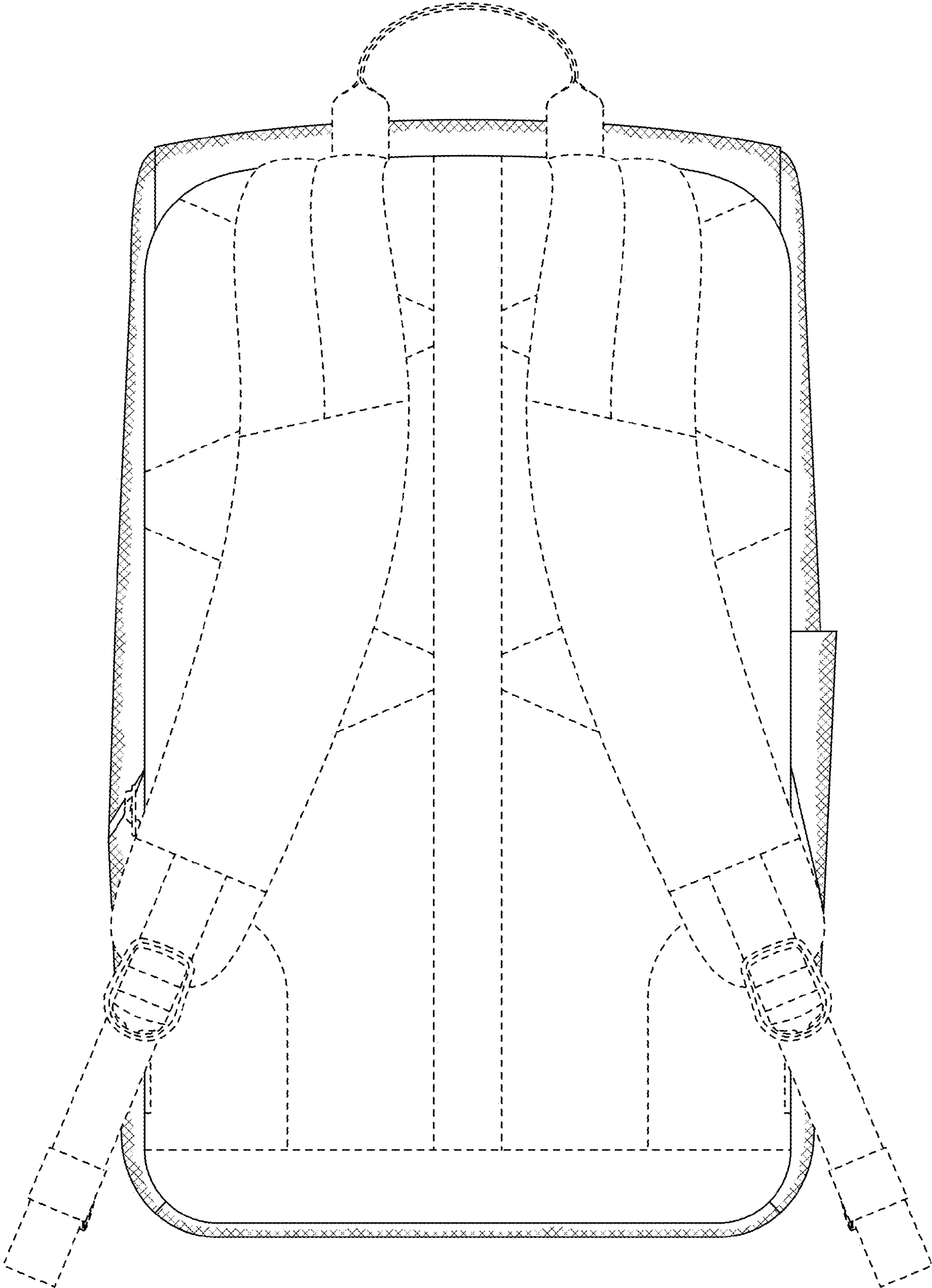

FIG. 3

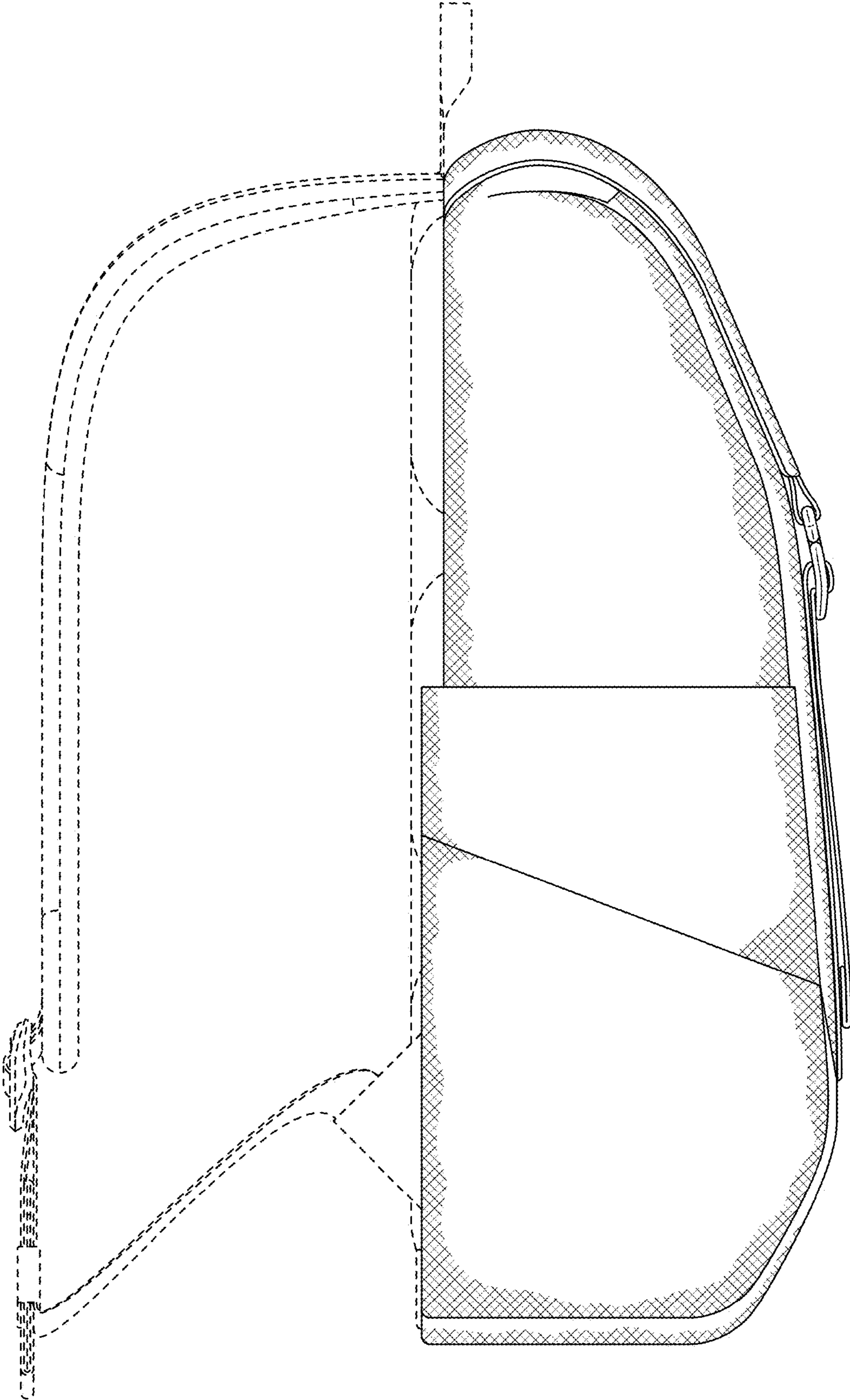

FIG. 4

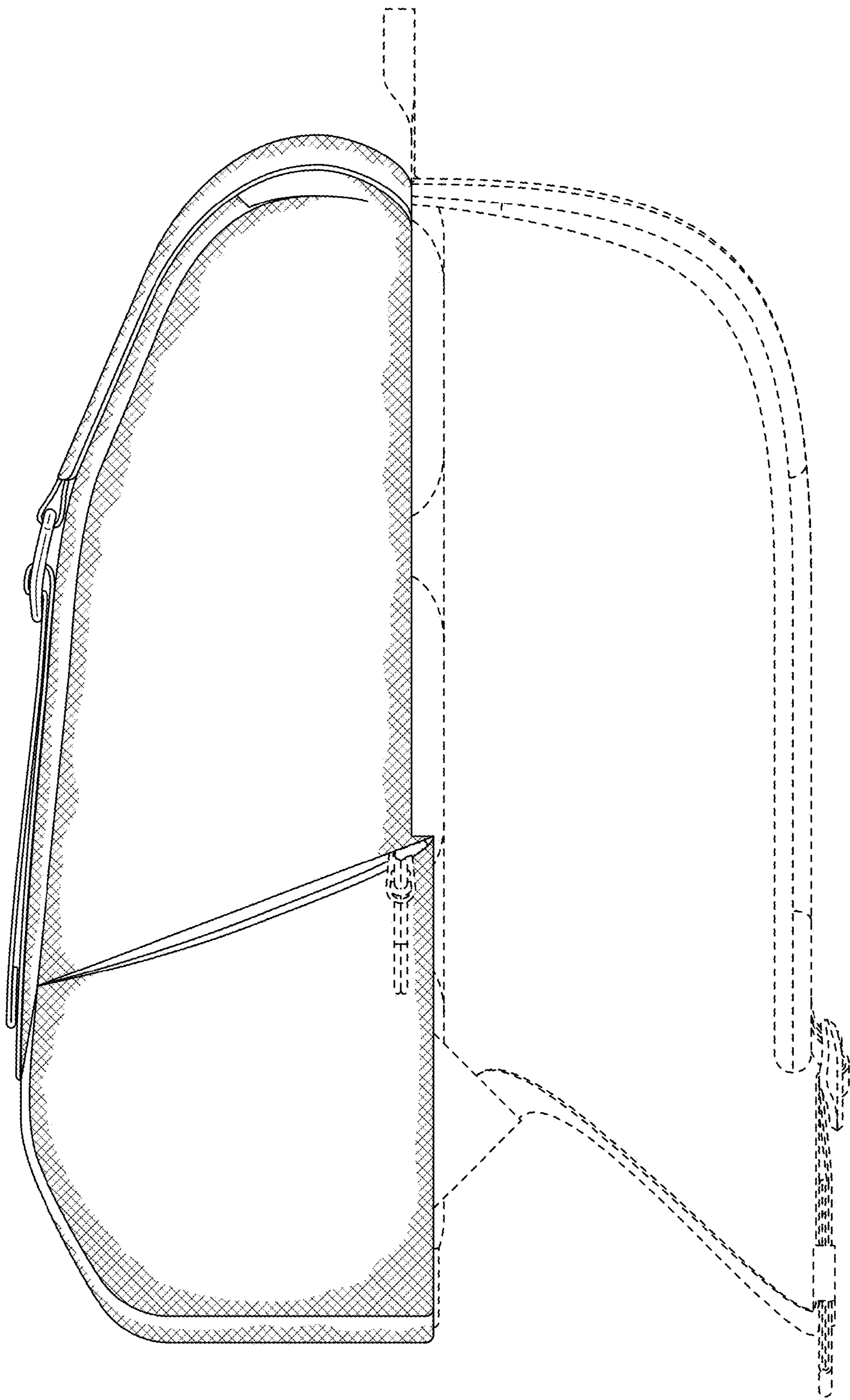

FIG. 5

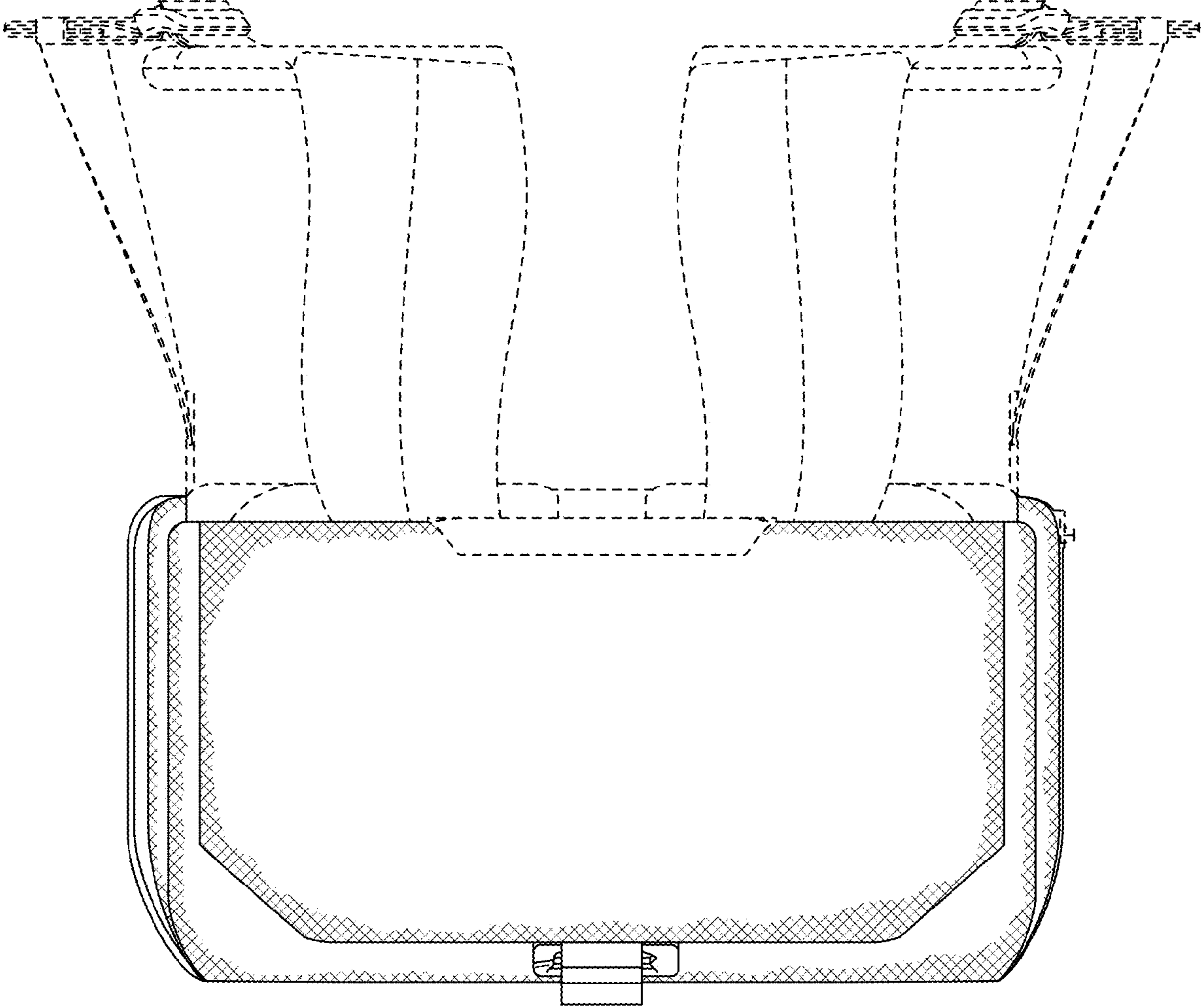

FIG. 6

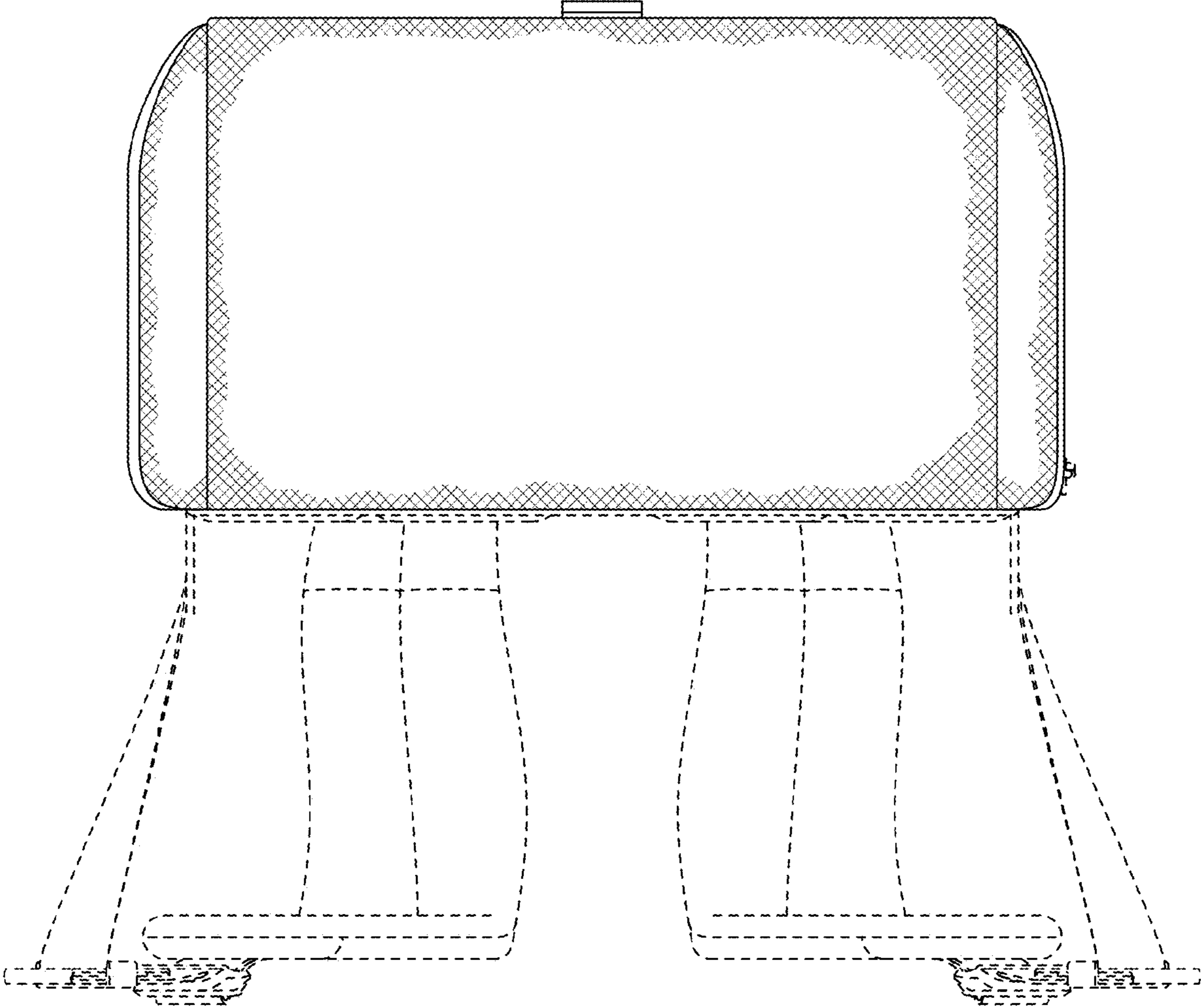

FIG. 7